

## I. DENOMINATION OF THE EVENT

**Venue:** Vejer de la Frontera - CSI2\* Dehesa Montenmedio 2020

**Date:** 18<sup>th</sup> - 28<sup>th</sup> June

**NF:** ESP

Week 1: CSI2\* 18<sup>th</sup> - 21<sup>st</sup> June

Week 2: CSI2\* 25<sup>th</sup> - 28<sup>th</sup> June

**Indoor:** ☐

**Outdoor:** ☒

### EVENT CATEGORIES:

CSIO5*	<input type="checkbox"/>	CSI5*-W	<input type="checkbox"/>	CSI5*	<input type="checkbox"/>	CSIU25-A	<input type="checkbox"/>	CSIU25-B	<input type="checkbox"/>
CSIO4*	<input type="checkbox"/>	CSI4*-W	<input type="checkbox"/>	CSI4*	<input type="checkbox"/>	CSIY-A	<input type="checkbox"/>	CSIY-B	<input type="checkbox"/>
CSIO3*	<input type="checkbox"/>	CSI3*-W	<input type="checkbox"/>	CSI3*	<input type="checkbox"/>	CSIJ-A	<input type="checkbox"/>	CSIJ-B	<input type="checkbox"/>
CSIO2*	<input type="checkbox"/>	CSI2*-W	<input type="checkbox"/>	CSI2*	<input checked="" type="checkbox"/>	CSIch-A	<input type="checkbox"/>	CSIch-B	<input type="checkbox"/>
CSIO1*	<input type="checkbox"/>	CSI1*-W	<input type="checkbox"/>	CSI1*	<input type="checkbox"/>	CSIV-A	<input type="checkbox"/>	CSIV-B	<input type="checkbox"/>
CSIOY	<input type="checkbox"/>			CSIL1*	<input type="checkbox"/>	CSIAm-A	<input type="checkbox"/>	CSIAm-B	<input type="checkbox"/>
CSIOJ	<input type="checkbox"/>			CSIYH2*	<input type="checkbox"/>	CSIP	<input type="checkbox"/>		
CSIOP	<input type="checkbox"/>			CSIYH1*	<input type="checkbox"/>				
CSIOCh	<input type="checkbox"/>								

Championship ☐

Games ☐

## II. GENERAL CONDITIONS

- FEI Statutes, 24<sup>th</sup> edition, effective 19 November 2019
- FEI General Regulations, 24<sup>th</sup> edition, 1<sup>st</sup> January 2020
- FEI Veterinary Regulations, 14<sup>th</sup> edition, 1 January 2018, updates effective 1<sup>st</sup> January 2020
- The Jumping Rules and its Annexes, 26<sup>th</sup> edition, updates effective 1 January 2020
- <https://inside.fei.org/fei/regulations/jumping>
- CSI/CSIO Prize Money requirements 2020  
<https://inside.fei.org/sites/default/files/Final%20CSIs-CSIOs%20-%202020.pdf>
- Longines Rankings – Groups Categories 2020  
<https://inside.fei.org/sites/default/files/Final%20Longines%20Ranking%20Groups%20-%202020.pdf>
- Equine Anti-Doping and Controlled Medication Regulations (EADCMR), 2<sup>nd</sup> Edition, effective 1 January 2015, updates effective 1<sup>st</sup> January 2020
- FEI Anti-Doping Rules for Human Athletes (ADRHA), based upon 2015 WADA Code, effective 1 January 2015
- All subsequent published revisions/updates, the provisions of which will take precedence.

\*\*\*\*\*

**THE ANNEXE(S) IS/ARE PART OF THIS APPROVED AND SIGNED SCHEDULE AND MUST BE DISTRIBUTED TO ALL OFFICIALS AND NFs AND IS AVAILABLE TO OTHERS UPON REQUEST**

Approved by the FEI, Lausanne, on 18/05/2020, updated on 22/05/2020, 29/05/2020.

**NB: No modifications to the approved Schedule will be accepted less than two weeks prior to the event. Additionally, no change may be made to a Longines Ranking competition once the schedule has been approved. Prizes in kind, to be accepted as prize money to count for Longines Ranking competitions and total event prize money, must be easily convertible into cash (GRs Art. 127).**

## **TABLE OF CONTENTS**

<b>I.</b>	<b>DENOMINATION OF THE EVENT .....</b>	<b>1</b>
<b>II.</b>	<b>GENERAL CONDITIONS .....</b>	<b>1</b>
<b>III.</b>	<b>THE FEI CODE OF CONDUCT FOR THE WELFARE OF THE HORSE .....</b>	<b>3</b>
<b>IV.</b>	<b>GENERAL INFORMATION .....</b>	<b>4</b>
1.	ORGANISER .....	4
2.	ORGANISING COMMITTEE .....	4
3.	EVENT DIRECTOR .....	5
4.	STABLE MANAGER.....	5
5.	ANNOUNCER .....	5
<b>V.</b>	<b>OFFICIALS .....</b>	<b>6</b>
<b>VI.</b>	<b>INVITATIONS .....</b>	<b>8</b>
1.	GENERAL.....	8
<b>VII.</b>	<b>ENTRIES .....</b>	<b>9</b>
1.	ENTRY DATES AND ENTRY FEES.....	9
2.	OTHER FEES .....	10
3.	NO-SHOWS/LATE WITHDRAWALS .....	10
<b>VIII.</b>	<b>TIMETABLE.....</b>	<b>11</b>
<b>IX.</b>	<b>COMPETITION DETAIL.....</b>	<b>14</b>
<b>X.</b>	<b>FACILITIES OFFERED.....</b>	<b>28</b>
1.	ATHLETES .....	28
2.	GROOMS.....	28
<b>XI.</b>	<b>LOGISTICAL/ADMINISTRATIVE/TECHNICAL INFORMATION .....</b>	<b>29</b>
1.	DRAW .....	29
2.	COMPETITION ARENA(S) .....	29
3.	PRACTICE ARENA(S) .....	29
4.	STABLES .....	29
5.	SAFETY CUPS.....	29
6.	TIMING DEVICE .....	29
7.	SCORING/TIMING PROVIDER.....	29
8.	OTHER TECHNOLOGY/SERVICE PROVIDER(S) .....	30
9.	PRIZE GIVING CEREMONY .....	30
10.	ADVERTISING ON ATHLETES AND HORSES.....	30
11.	TICKETING.....	30
12.	BETTING.....	30
13.	TRANSPORT REIMBURSEMENT HORSES / PONIES .....	30
14.	WELCOME.....	31
15.	LOCAL TRANSPORTATION - ARRANGEMENTS FROM HOTEL TO SHOWGROUNDS .....	31
16.	ENTRY RIGHT TO SHOWGROUNDS/ACCREDITED PERSONS.....	31
17.	SUSTAINABILITY.....	31
<b>XII.</b>	<b>VETERINARY MATTERS.....</b>	<b>32</b>
1.	CUSTOMS FORMALITIES .....	32
2.	HEALTH REQUIREMENTS .....	32
3.	NATIONAL REQUIREMENTS .....	32
4.	PONIES.....	32
5.	INJURY SURVEILLANCE.....	32
6.	TRANSPORT OF HORSES.....	32
7.	VENUE ARRIVAL INFORMATION & FITNESS TO COMPETE .....	33
8.	EQUINE ANTI-DOPING AND CONTROLLED MEDICATION PROGRAMME (EADCMP). FEI VETERINARY REGULATIONS,	

CHAPTER VII .....	34
<b>XIII. HUMAN ANTI-DOPING .....</b>	<b>34</b>
<b>XIV. ADDITIONAL INFORMATION .....</b>	<b>35</b>
1. INSURANCES AND NATIONAL REQUIREMENTS.....	35
2. PROTESTS/APPEALS .....	36
3. SCHOOLING DURING COMPETITIONS .....	36
4. STEWARDING.....	36
5. DISPUTES .....	37
6. MODIFICATION TO SCHEDULE .....	37
7. ADDITIONAL INFORMATION FROM THE OC.....	37
8. PRIZE MONEY DISTRIBUTION .....	39
9. MAXIMUM NUMBER OF STARTERS PER COMPETITION .....	40
10. GLOSSARY .....	41
<b>XV. ANNEXES.....</b>	<b>43</b>

### **III. THE FEI CODE OF CONDUCT FOR THE WELFARE OF THE HORSE**

The Fédération Equestre Internationale (FEI) expects all those involved in international equestrian sport to adhere to the FEI's Code of Conduct and to acknowledge and accept that at all times the welfare of the horse must be paramount and must never be subordinated to competitive or commercial influences.

1. At all stages during the preparation and training of competition horses, welfare must take precedence over all other demands. This includes good horse management, training methods, farriery and tack, and transportation.
2. Horses and Athletes must be fit, competent and in good health before they are allowed to compete. This encompasses medication use, surgical procedures that threaten welfare or safety, pregnancy in mares and the misuse of aids.
3. Events must not prejudice horse welfare. This involves paying careful attention to the competition areas, ground surfaces, weather conditions, stabling, site safety and fitness of the horse for onward travel after the event.
4. Every effort must be made to ensure that horses receive proper attention after they have competed and that they are treated humanely when their competition careers are over. This covers proper veterinary care, competition injuries, euthanasia and retirement.
5. The FEI urges all involved with the sport to attain the highest levels of education in their areas of expertise.

The Long version of this Code can be obtained from the Fédération Equestre Internationale, HM King Hussein I Building, Chemin de la Joliette 8, 1006 Lausanne, Switzerland. Telephone: +41 21 310 47 47. The Code is available in English. The Code is also available on the FEI's website: <http://inside.fei.org/>.

## **IV. GENERAL INFORMATION**

### **1. ORGANISER**

Name: CIRCUITO HÍPICO DEL SOL, S.L.  
Address: Dehesa Montenmedio. Carretera Nacional 340, Km.41.3 11150 Vejer de la Frontera (Cádiz-Spain)  
Telephone: +34 956 447 125 / +34 649 293 273  
Fax:  
Email: [sunshinetour@sunshinetour.net](mailto:sunshinetour@sunshinetour.net)  
Website: [www.sunshinetour.net](http://www.sunshinetour.net)

Contact Details Show Ground:

Address: Dehesa Montenmedio. Carretera Nacional 340, Km.41.3 11150 Vejer de la Frontera (Cádiz-Spain)

CODIGO DE EXPLOTACION O REGA: ES 110390000780

Telephone: +34 956 447 125 / +34 649 293 273

GPS Coordinates: Long 36.15 Lat -5.54 (Sunshine Tour)

Accessibility details (directions by road, nearest airport / train station):

The venue is situated between Km. 41 to 42.5 of National Road 340 (E-5):

- Main entrance for trucks and participants for old Area A & B is at Km 41.3.

- Main entrance for trucks and riders for new stable Area C is at Km.41.00 with a road signal ("El Soto").

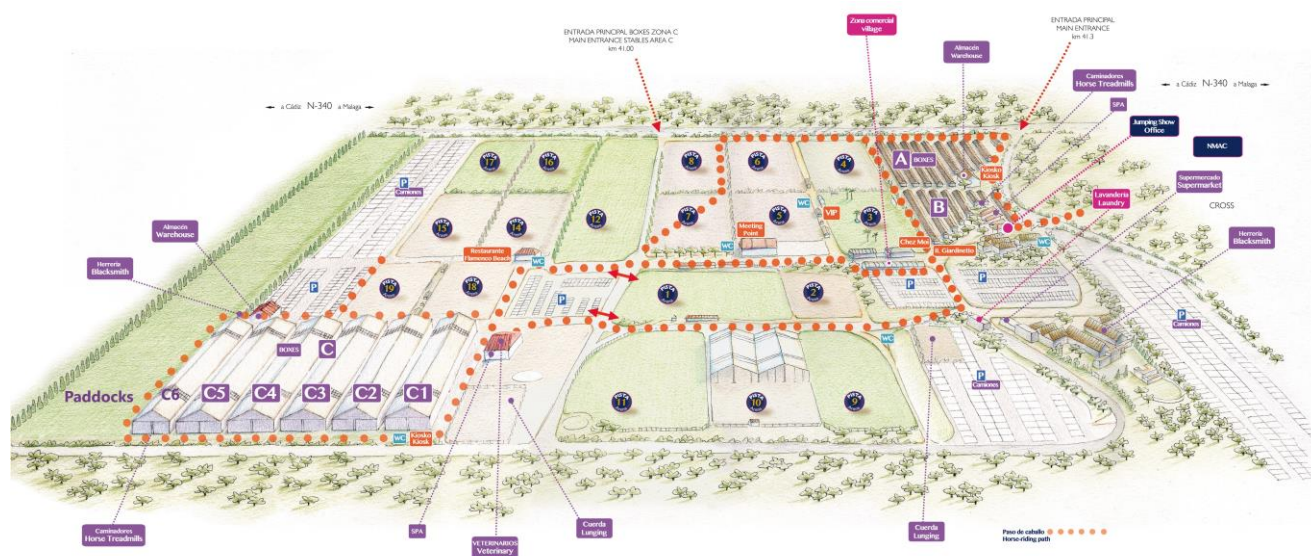

Nearest International Airports: Jerez de la Frontera (85 Km); Gibraltar (84 Km); Sevilla (160Km) & Málaga (195Km).

Nearest Train Station: San Fernando-Bahía Sur (49 Km).

### **2. ORGANISING COMMITTEE**

Honorary President:  
President of the Event: Mr. Antonio Blázquez Marín  
Show Secretary: Mrs. Begoña Quirós  
Press Officer: Mrs. Begoña Quirós

**3. EVENT DIRECTOR**

Name:	Mrs. Teresa Blázquez Abascal
Address:	Carretera Nacional 340, Km.41.3 11150 Vejer de la Frontera
(Cádiz-Spain)	
Telephone:	+34 956 447 125
Mobile:	+34 649 293 273
Fax:	
Email:	tblazquez@sunshinetour.net

**4. STABLE MANAGER**

Name:	Mr. Juan Antonio Naveda Braza
Telephone:	+34 956 447 125
Email:	sunshinetour@sunshinetour.net

**5. ANNOUNCER**

Name:	Sunshine Tour - Circuito Hípico del Sol
Email:	sunshinetour@sunshinetour.net

## V. OFFICIALS

\* Compulsory

In case there are several categories and officials are not the same, please complete an additional chart per category.

Ref.	Panel	Function	FEI ID	Name	NF	Level	E-mail & Mobile
1	Ground Jury	Ground Jury President	10011044	Mrs. Teresa Martins	POR	3*	teresabbmartins@gmail.com +351 969 075 942
		Ground Jury Member	10052326	Mr. Joaquin Medina García	ESP	2*	joaquinmedinahipica@gmail.com
		Ground Jury Member		Mrs. Pilar Vázquez Jiménez	ESP	NAT	pilarvazquez@fah.es
		Ground Jury Member		Mrs. Josefa Luisa Sánchez (W 2)	ESP	NAT	jsnchez1@hotmail.com
		Ground Jury Member		Mr. Jose Manuel Sánchez de Moresco (W 1)	ESP	NAT	samovet@hotmail.com
2	Foreign Judge	Foreign Judge	10051502	Mr. Francisco Captivo	POR	3*	fcaptivo@gmail.com +351967059559
3	Foreign Technical Delegate	Foreign Technical Delegate					
4	Course Designer	Course Designer	10174763	Mr. Marcos Núñez García-Delgado (Week 1)	ESP	2*	marcosngd@hotmail.com
		Assistant Course Designer	10049471	Mr. Javier Trenor (Week 1)	ESP	4*	chatrenor@hotmail.com
		Course Designer	10049471	Mr. Javier Trenor (W 2)	ESP	4*	chatrenor@hotmail.com
		Assistant Course Designer	10174763	Mr. Marcos Núñez García-Delgado (W 2)	ESP	2*	marcosngd@hotmail.com
5	Chief Steward	Chief Steward	10094814	Mrs. Auxiliadora Carrión Lojo	ESP	2*	carrionauxi@gmail.com +34 607 920 322
6	Foreign Steward (only for 5* Events and for all Events of Tours, FEI appointed)	Foreign Steward					*

**APPROVED SCHEDULE  
CSI2\* VEJER DE LA FRONTERA 2020**



<b>7</b>	<b>Assistants Stewards</b>	Assistant Steward	10108054	Mrs. Sara López Carrión	ESP	1*	saritadecai@hotmail.com
		Assistant Steward	10108049	Mr. Javier Freire Lacave	ESP	1*	javi_cbc@hotmail.com
		Assistant Steward	10108048	Mrs. Sara de la Torre	ESP	1*	storredel1@gmail.com
		Assistant Steward	10106838	Mr. François Pfyffer	SUI	1*	slidingmotion@gmail.com
<b>8</b>	<b>FEI Veterinary Delegate</b>	FEI Veterinary Delegate	10095054	Mrs. Isabel Cienfuegos Marco	ESP		<a href="mailto:isabelcienfuegosm@hotmail.com">isabelcienfuegosm@hotmail.com</a> +34 626 900 068
	<b>Veterinary Commission</b>	Veterinary Commission President					*
		Foreign Veterinary Delegate					*
		Assistant FEI Delegate					
<b>9</b>	<b>Veterinary Service Manager (VSM) (VR Art 1103) Treating Veterinarian (VR Art 1105)</b>	Veterinary Service Manager	10177258	Mrs. María Aguirre Calderón	ESP		<a href="mailto:aguirrevet@hotmail.com">aguirrevet@hotmail.com</a> +34 662 18 66 85
		FEI Permitted Treating Veterinarian	10177258	Mrs. María Aguirre Calderón	ESP		<a href="mailto:aguirrevet@hotmail.com">aguirrevet@hotmail.com</a> +34 662 18 66 85
<b>10</b>	<b>Medical Doctor</b>	Medical Doctor		Centro Médico Montevalto	ESP		<a href="mailto:j.salguero.ateneaprevencion@gmail.com">j.salguero.ateneaprevencion@gmail.com</a> +34 956 447 125
<b>11</b>	<b>Farrier</b>	Farrier		Mr. Julio Guisado Rawas	ESP		+34 666 430 800
<b>12</b>	<b>NF Delegate</b>	NF Delegate (if applicable)					*

Please note that the schedule has been approved under the provision that all appointed Officials have successfully passed the on-line FEI Competency Evaluation Test.

## **VI. INVITATIONS**

### **1. GENERAL**

Horses entered in one CSI star level may not enter another CSI star level at the same Event. Horses may take part in national Competitions and international Competitions at the same Event only under the following conditions:

- Horses may take part in national Events up to two hours prior to the start of the international Event's Horse Inspection;
- If the national Event includes Competitions after the international Event ends, either on the same day or on the following day(s). Horses having taken part in the international Event may take part in national Competitions only, following the conclusion of the international Event.

**CSI Invitation Rules as per 2020 JRs Annex V apply to ~~CSI2\*/CSI3\*/CSI4\*/CSI5\*~~**

**NB: Pursuant to FEI Board resolution of 08/04/2020, the CSI Invitation Rules do not apply to 2020 CSI2\* events taking place as of week 24 (08.06.2020 – 14.06.2020).**

#### **CSI star level:**

NF's invited:	All interested
Reserve NFs:	All interested
Total number of athletes:	100
Number of home athletes:	50%
Number of foreign athletes:	50%

Number of horses per athlete:

#### **CSI2\* (Week 1 & 2):**

Number of horses per athlete: **8 Horses max/rider** as follows:

*Small Class A (1.20m/1.25m): 2 per rider*

*Small Class B (1.30m): 2 per rider*

*Medium Class A (1.35m): 2 per rider*

*Medium Class B (1.40m): 2 per rider*

*Big Class (1.45m): 2 per rider (Only one horse in class **19**, 29 & 38)*

Classes with heights max.1.30m are open for children 12-13 years old with the express permission of their NF (Art. 255 JRs).

Classes with heights max.1.40m are open for children 14-15 years old with the express permission of their NF (Art. 255 JRs).

Athletes are invited by the Organiser through their National Federation.

One (1) groom per athlete.

**All riders should get in contact with the show office before the date of the definite entries.**

**Definite Entries 1st Event: 08/06/2020**

**Definite Entries 2nd Event: 15/06/2020**

**The OC reserve the right to give preference to the entries of riders who register for all 2 weeks.**

## **VII. ENTRIES**

### **IMPORTANT**

- Entries must be made by NFs through the FEI Entry System for all categories of this Event (<https://invitation.fei.org/login>);
- Additional documentation can be found at: <https://inside.fei.org/fei/your-role/it-services/fei-entry-system/fei-entry-system-jumping>;
- All Athletes and Horses participating in any International Competition must be registered with the FEI;
- Athletes and/or Horses present at the Event without having been entered through the FEI's Online Entry System will be automatically disqualified unless compelling circumstances warrant otherwise.

### **1. ENTRY DATES AND ENTRY FEES**

Entries have to be in accordance with Art.251 of the FEI Jumping Rules, 26th edition, updates effective 1 January 2020

#### **Deadlines for Entries:**

Definite Entries:

<b>Definite Entries 1st Event (18th-21st June)</b>	<b>08/06/2020</b>
<b>Definite Entries 2nd Event (25th - 28th June)</b>	<b>15/06/2020</b>

Last date for substitutions: **One day before of the vet check**

<b>Last date for substitutions 1st Event (18th-21st June)</b>	<b>16/06/2020</b>
<b>Last date for substitutions 2nd Event (25th - 28th June)</b>	<b>23/06/2020</b>

#### **Entry fee per horse (per category):**

**VAT excluded**

#### **Stabling included**

CSI2\*: 400€/event

**VAT (in %) :** **21%**

Please refer to definition of Entry fees and Compulsory fees in the Glossary of the FEI Jumping Rules 26th edition, updates effective 1 January 2020, that is copied in Section XIV point 10.

#### **Compulsory fees per horse:**

- EADCMP Fee: Included in entry fee ☐  
Not included in entry fee ☒
  - Lower Level Events (CIMs) CHF 18 per horse per event
  - Higher Level Events CHF 25 per horse per event(For definition of CIMs see Appendix E of the FEI General Regulations, all other events not defined as CIMs)
- Fee for manure disposal (at OC discretion; maximum € 40 per horse per Event). 40€ Per horse
- Fee for health/customs-related documents for Horses, if applicable (only if requested) 35€ Per horse

#### **All aforementioned amounts are including VAT**

#### **Total maximum fee per horse:**

75€ + 18 CHF

**Compulsory fees per athlete:**

NF fee if applicable	Per athlete	
• NF medication control programme fee if applicable		Per athlete
• Fee for lorry parking if applicable	80€/week	Per
lorry/caravan		
• Fee for electric hook-up for lorry	60€/week	since arrival
Per lorry/caravan		

**All aforementioned amounts are including VAT**

**Total maximum fee per Athlete:**  
of lorries

Depending on number

**2. OTHER FEES**

All other fees must optional fees and be listed hereunder with the details of the amounts to be charged and approved by the FEI. Only fees approved by the FEI and listed in the approved Schedule can be charged by the OC. Please specify if price per bale or other quantity.

- Hay: 9.90€ per bale
  - Straw: 6.60€ per bale
  - Shavings: 11.07 per bale / National - 12.34€ per bale / Imported
  - Other (please specify):
  - Tack room (permanent stables): 80€/week  
Only limited number available in permanent stables
  - Fee for parking Trailer, if requested 40 €/ week
  - Fee for electric hook-up for Trailer, if requested 20 €/ week
  - Large stable (only with certificate) 60.50 € per stable
  - Unloading feed: 60.50€/pallet (max.242€)
  - Non competing horse: 150€/week
- THE OC WILL NOT ACCEPT THE DELIVERY OF HAY, SHAVINGS AND STRAW BY OTHERS SUPPLIERS ON THE SHOW GROUND! FOR ANY ILLEGAL DELIVERY WE WILL CHARGE THE ATHLETE 1.000€.

**All aforementioned amounts are including VAT**

VAT number of the organiser: ES B41819673  
The payments done by credit card American Express will have an additional surcharge of 3.00%.  
All riders accounts must be closed before departure.  
Payments must be done by credit card or bank transfer one week before leaving the facilities.

**3. NO-SHOWS/LATE WITHDRAWALS**

**NB:** In the case of withdrawals after the date of definite entries or no-shows the athlete or the respective NF will be held liable to reimburse the OC for the actual financial loss incurred by the OC (i.e. stabling and hotel expenses) as a result of the late withdrawal or no-show.

**Amount charged: 100% of the total entry fee per horse.**

## VIII. TIMETABLE

**Competitions must not start before 08:00 and must not finish after 23:00, unless prior approval is granted by the FEI.**

**As per Jumping Rules Annex VI: combined competitions are not permitted.**

*The scheduling of competitions must take into account mandatory maintenance breaks as follows. In principle, there should be one maintenance break for every 40 starters; at a minimum, it is compulsory to include one maintenance break in competitions with 50-99 starters after half of the starters have competed. Competitions with 100 starters or more must have three maintenance breaks. The start list must indicate when the maintenance break will take place (e.g. after N° 25).*

(to be provided per category/level if multiple events)

	Day	Date	Time
• Opening of stables Competition I	Monday (1 <sup>st</sup> Week)	15/06/2020	12:00
• Opening of stables Competition II	Monday (2 <sup>nd</sup> Week)	22/06/2020	12:00
• Horse Inspection <i>All horses taking part at this Event must be present during the first horse inspection, unless unable to do so due to "force majeure"</i>	Wednesday (1 <sup>st</sup> Week)	17/06/2020	09:00
	Wednesday (2 <sup>nd</sup> Week)	24/06/2020	09:00
• Horse Re-Inspection	Thursday (1 <sup>st</sup> Week)	18/06/2020	08:00
	Thursday (2 <sup>nd</sup> Week)	25/06/2020	08:00
• Opening times of exercise areas	Daily		09:00 - 18:00
• Chefs d'Equipes Meeting at CSIO's (FEI Jumping Rules article 253)			

### COMPETITION I: CSI2\* 1<sup>st</sup> Week: 18<sup>th</sup> – 21<sup>st</sup> June

No.	CLASSES	DATE		ART	Type	HEIGHT	PRIZE MONEY CSI2*	LR
1	1,20	Thursday	18/06/2020	238.2.1	FT	1,20	500,00 €	
2	1,30	Thursday	18/06/2020	238.2.1	FT	1,30	1.000,00 €	
3	1,35	Thursday	18/06/2020	238.2.1	FT	1,35	1.500,00 €	
4	1,40	Thursday	18/06/2020	274.2.5	2Ph sp	1,40	3.000,00 €	
5	1,45	Thursday	18/06/2020	274.2.5	2Ph sp	1,45	5.000,00 €	
6	1,20	Friday	19/06/2020	238.2.1	FT	1,20	500,00 €	
7	1,30	Friday	19/06/2020	274.2.5	2Ph sp	1,30	1.000,00 €	
8	1,35	Friday	19/06/2020	238.2.1	FT	1,35	2.000,00 €	
9	1,40	Friday	19/06/2020	238.2.1	FT	1,40	3.000,00 €	
10	1,45	Friday	19/06/2020	283.2.1	FT	1,45	15.000,00 €	
11	1,20	Saturday	20/06/2020	269	ACC	1,20	500,00 €	
12	1,30	Saturday	20/06/2020	238.2.1	FT	1,30	1.000,00 €	
13	1,35	Saturday	20/06/2020	274.2.5	2Ph sp	1,35	2.500,00 €	
14	1,40	Saturday	20/06/2020	238.2.2	JO	1,40	4.000,00 €	
15	1,25	Sunday	21/06/2020	238.2.1	FT	1,25	700,00 €	

**APPROVED SCHEDULE**  
**CSI2\* VEJER DE LA FRONTERA 2020**



16	1,30	Sunday	21/06/2020	274.2.5	2Ph sp	1,30	1.000,00 €	
17	1,35	Sunday	21/06/2020	274.2.5	2Ph sp	1,35	1.500,00 €	
18	1,40	Sunday	21/06/2020	238.2.1	FT	1,40	2.500,00 €	
19	1,45	Sunday	21/06/2020	238.2.2	JO	1,45	<b>25.400,00 €</b>	<b>1 LR D</b>
							<b>71.600,00 €</b>	

**Overall Prize Money: 71.600€**

**COMPETITION II: CSI2\***  
**2<sup>nd</sup> Week: 25<sup>th</sup> – 28<sup>th</sup> June**

No.	CLASSES	DATE		ART	Type	HEIGHT	PRIZE MONEY CSI2*	LR
20	1,20	Thursday	18/06/2020	238.2.1	FT	1,20	500,00 €	
21	1,30	Thursday	18/06/2020	238.2.1	FT	1,30	1.000,00 €	
22	1,35	Thursday	18/06/2020	238.2.1	FT	1,35	1.500,00 €	
23	1,40	Thursday	18/06/2020	274.2.5	2Ph sp	1,40	3.000,00 €	
24	1,45	Thursday	18/06/2020	274.2.5	2Ph sp	1,45	5.000,00 €	
25	1,20	Friday	19/06/2020	238.2.1	FT	1,20	500,00 €	
26	1,30	Friday	19/06/2020	274.2.5	2Ph sp	1,30	1.000,00 €	
27	1,35	Friday	19/06/2020	238.2.1	FT	1,35	2.000,00 €	
28	1,40	Friday	19/06/2020	238.2.1	FT	1,40	3.000,00 €	
29	1,45	Friday	19/06/2020	283.2.1	FT	1,45	<b>25.400,00 €</b>	<b>2 LR D</b>
30	1,20	Saturday	20/06/2020	269	ACC	1,20	500,00 €	
31	1,30	Saturday	20/06/2020	238.2.1	FT	1,30	1.000,00 €	
32	1,35	Saturday	20/06/2020	274.2.5	2Ph sp	1,35	2.500,00 €	
33	1,40	Saturday	20/06/2020	238.2.2	JO	1,40	4.000,00 €	
34	1,25	Sunday	21/06/2020	238.2.1	FT	1,25	700,00 €	
35	1,30	Sunday	21/06/2020	274.2.5	2Ph sp	1,30	1.000,00 €	
36	1,35	Sunday	21/06/2020	274.2.5	2Ph sp	1,35	1.500,00 €	
37	1,40	Sunday	21/06/2020	238.2.1	FT	1,40	2.500,00 €	
38	1,45	Sunday	21/06/2020	238.2.2	JO	1,45	<b>25.400,00 €</b>	<b>3 LR D</b>
							<b>82.000,00 €</b>	

**Overall Prize Money: 82.000€**

**APPROVED SCHEDULE**  
**CSI2\* VEJER DE LA FRONTERA 2020**



**Applicable government tax to be deducted from Prize Money (see also XIV.8): \_\_\_\_\_%**

**GENERAL CLASSIFICATION AT THE END OF THE COMPETITIONS:**

Leading athlete award –	(Prize description and value)
Best foreign athlete –	(Prize description and value)
Best home athlete –	(Prize description and value)
Team awards –	(Prize description and value)

**PRIZE – CLASSIFICATION:**

LR CLASSES					QUALIFICATION SYSTEM			
LR	Competition no	Date	Class/High	Starters	Starters	Competition no	Date	Class/High
LR 1	19	Sunday 21/06/2020	Big Class GP (1.45m)	100	20	4	Thursday 18/06/2020	Medium Class B (1.40m)
					30	5	Thursday 18/06/2020	Big Class (1.45m)
					20	9	Friday 19/06/2020	Medium Class B (1.40m)
					30	10	Friday 19/06/2020	Big Class (1.45m)
LR 2	29	Friday 26/06/2020	Big Class (1.45m)	100	40	23	Thursday 25/06/2020	Medium Class B (1.40m)
					60	24	Thursday 25/06/2020	Big Class (1.45m)
LR 3	38	Sunday 28/06/2020	Big Class GP (1.45m)	100	30	24	Thursday 25/06/2020	Big Class (1.45m)
					70	29	Friday 26/06/2020	Big Class (1.45m)

## IX. COMPETITION DETAIL

### COMPETITION I: CSI2\* 1<sup>st</sup> Week: 18<sup>th</sup> – 21<sup>st</sup> June

The timetable will be announced the day before each competition.

**FIRST DAY: THURSDAY**

**DATE (dd/mm/yy): 18/06/2020**

#### **COMPETITION No: 1**

Type of Competition: Table A against the clock

Acc. to Article: 238.2.1

Competition description: **SMALL CLASS A**

Jump-off (if any)	None
Speed/Fixed time	350m/minww
Height of obstacles:	1.20m
Number of horses per athlete	2
Number of Starters:	100* (if more than 100 take part then please refer to
Section XIV point 9)	
Total prize money:	500€
Chart to be used:	1 (25% to winner) <input checked="" type="checkbox"/>
	2 (33% to winner) <input type="checkbox"/>

Please specify prize money amount for each athlete placed 13<sup>th</sup> and beyond: 5€

\* \* \* \* \*

#### **COMPETITION No: 2**

Type of Competition: Table A against the clock

Acc. to Article: 238.2.1

Competition description: **SMALL CLASS B**

Jump-off (if any)	None
Speed/Fixed time	350m/min
Height of obstacles:	1.30m
Number of horses per athlete	2
Number of Starters:	100* (if more than 100 take part then please refer to
Section XIV point 9)	
Total prize money:	1.000€
Chart to be used:	1 (25% to winner) <input checked="" type="checkbox"/>
	2 (33% to winner) <input type="checkbox"/>

Please specify prize money amount for each athlete placed 13<sup>th</sup> and beyond: 10€

\* \* \* \* \*

#### **COMPETITION No: 3**

Type of Competition: Table A against the clock

Acc. to Article: 238.2.1

Competition description: **MEDIUM CLASS A**

Jump-off (if any)	None
Speed/Fixed time	350m/min
Height of obstacles:	1.35m
Number of horses per athlete	2
Number of Starters:	100* (if more than 100 take part then please refer to

**APPROVED SCHEDULE**  
**CSI2\* VEJER DE LA FRONTERA 2020**



Section XIV point 9)

Total prize money: 1.500€

Chart to be used: 1 (25% to winner) ☒ x  
2 (33% to winner) ☐

Please specify prize money amount for each athlete placed 13<sup>th</sup> and beyond: 15€

\* \* \* \* \*

**COMPETITION No: 4 (QUALIFIER FOR CLASS 19)**

Type of Competition: 2 Phases Special

Acc. to Article: 274.2.5

Competition description: **MEDIUM CLASS B**

**The best 20 placed riders qualify for the Big Class GP class 19.**

Jump-off (if any) None

Speed/Fixed time 375m/min

Height of obstacles: 1.40m

Number of horses per athlete 2

Number of Starters: 100\* (if more than 100 take part then please refer to

Section XIV point 9)

Total prize money: 3.000€

Chart to be used: 1 (25% to winner) ☒ x  
2 (33% to winner) ☐

Please specify prize money amount for each athlete placed 13<sup>th</sup> and beyond: 30€

\* \* \* \* \*

**COMPETITION No: 5 (QUALIFIER FOR CLASS 19)**

Type of Competition: 2 Phases Special

Acc. to Article: 274.2.5

Competition description: **BIG CLASS**

**The best 30 placed riders qualify for the Big Class GP class 19.**

Jump-off (if any) None

Speed/Fixed time 375m/min

Height of obstacles: 1.45m

Number of horses per athlete 2

Number of Starters: 100\* (if more than 100 take part then please refer to

Section XIV point 9)

Total prize money: 5.000€

Chart to be used: 1 (25% to winner) ☒ x  
2 (33% to winner) ☐

Please specify prize money amount for each athlete placed 13<sup>th</sup> and beyond: 50€

\* \* \* \* \*

**SECOND DAY: FRIDAY**

**DATE (dd/mm/yy): 19/06/2020**

**COMPETITION No: 6**

Type of Competition: Table A against the clock

Acc. to Article: 238.2.1

Competition description: **SMALL CLASS A**

Jump-off (if any) None  
Speed/Fixed time 350m/min  
Height of obstacles: 1.20m  
Number of horses per athlete 2  
Number of Starters: 100\* (if more than 100 take part then please refer to  
Section XIV point 9)  
Total prize money: 500€  
Chart to be used: 1 (25% to winner) ☒  
2 (33% to winner) ☐  
Please specify prize money amount for each athlete placed 13<sup>th</sup> and beyond: 5€

\* \* \* \* \*

**COMPETITION No: 7**

Type of Competition: 2 Phases Special  
Acc. to Article: 274.2.5  
Competition description: **SMALL CLASS B**

Jump-off (if any) None  
Speed/Fixed time 350m/min  
Height of obstacles: 1.30m  
Number of horses per athlete 2  
Number of Starters: 100\* (if more than 100 take part then please refer to  
Section XIV point 9)  
Total prize money: 1.000€  
Chart to be used: 1 (25% to winner) ☒  
2 (33% to winner) ☐  
Please specify prize money amount for each athlete placed 13<sup>th</sup> and beyond: 10€

\* \* \* \* \*

**COMPETITION No: 8**

Type of Competition: Table A against the clock  
Acc. to Article: 238.2.1  
Competition description: **MEDIUM CLASS A**

Jump-off (if any) None  
Speed/Fixed time 350m/min  
Height of obstacles: 1.35m  
Number of horses per athlete 2  
Number of Starters: 100\* (if more than 100 take part then please refer to  
Section XIV point 9)  
Total prize money: 2.000€  
Chart to be used: 1 (25% to winner) ☒  
2 (33% to winner) ☐  
Please specify prize money amount for each athlete placed 13<sup>th</sup> and beyond: 20€

\* \* \* \* \*

**COMPETITION No: 9 (QUALIFIER FOR CLASS 19)**

Type of Competition: Table A against the clock  
Acc. to Article: 238.2.1  
Competition description: **MEDIUM CLASS B**

**The best 20 placed riders qualify for the Big Class GP class 19.**

Jump-off (if any) None

**APPROVED SCHEDULE**  
**CSI2\* VEJER DE LA FRONTERA 2020**



Speed/Fixed time 375m/min  
Height of obstacles: 1.40m  
Number of horses per athlete 2  
Number of Starters: 100\* (if more than 100 take part then please refer to  
Section XIV point 9)  
Total prize money: 3.000€  
Chart to be used: 1 (25% to winner) ☒  
2 (33% to winner) ☐  
Please specify prize money amount for each athlete placed 13<sup>th</sup> and beyond: 30€

\* \* \* \* \*

**COMPETITION No: 10 (QUALIFIER FOR CLASS 19)**

Type of Competition: Table A against the clock  
Acc. to Article: 238.2.1  
Competition description: **BIG CLASS**

**The best riders not already qualified from competitions 4,5 & 9 to reach the total of 100 starters (including automatically prequalified riders) qualify for the Big Class GP No 19.**

Jump-off (if any) None  
Speed/Fixed time 375m/min  
Height of obstacles: 1.45m  
Number of horses per athlete 2  
Number of Starters: 100\* (if more than 100 take part then please refer to  
Section XIV point 9)  
Total prize money: 15.000€  
Chart to be used: 1 (25% to winner) ☒  
2 (33% to winner) ☐  
Please specify prize money amount for each athlete placed 13<sup>th</sup> and beyond: 90€

\* \* \* \* \*

**THIRD DAY: SATURDAY**

**DATE (dd/mm/yy): 20/06/2020**

**COMPETITION No: 11**

Type of Competition: Accumulator  
Acc. to Article: 269.1,2,3,5  
Competition description: **SMALL CLASS A**

Jump-off (if any) None  
Speed/Fixed time 350m/min  
Height of obstacles: 1.20m  
Number of horses per athlete 2  
Number of Starters: 100\* (if more than 100 take part then please refer to  
Section XIV point 9)  
Total prize money: 500€  
Chart to be used: 1 (25% to winner) ☒  
2 (33% to winner) ☐  
Please specify prize money amount for each athlete placed 13<sup>th</sup> and beyond: 5€

\* \* \* \* \*

**COMPETITION No: 12**

Type of Competition: Table A against the clock

**APPROVED SCHEDULE**  
**CSI2\* VEJER DE LA FRONTERA 2020**



Acc. to Article: 238.2.1

Competition description: **SMALL CLASS B**

Jump-off (if any)	None
Speed/Fixed time	350m/min
Height of obstacles:	1.30m
Number of horses per athlete	2
Number of Starters:	100* (if more than 100 take part then please refer to
Section XIV point 9)	
Total prize money:	1.000€
Chart to be used:	1 (25% to winner) <input checked="" type="checkbox"/>
	2 (33% to winner) <input type="checkbox"/>

Please specify prize money amount for each athlete placed 13<sup>th</sup> and beyond: 10€

\* \* \* \* \*

**COMPETITION No: 13**

Type of Competition: 2 Phases Special

Acc. to Article: 274.2.5

Competition description: **MEDIUM CLASS A**

Jump-off (if any)	None
Speed/Fixed time	350m/min
Height of obstacles:	1.35m
Number of horses per athlete	2
Number of Starters:	100* (if more than 100 take part then please refer to
Section XIV point 9)	
Total prize money:	2.500€
Chart to be used:	1 (25% to winner) <input checked="" type="checkbox"/>
	2 (33% to winner) <input type="checkbox"/>

Please specify prize money amount for each athlete placed 13<sup>th</sup> and beyond: 25€

\* \* \* \* \*

**COMPETITION No: 14**

Type of Competition: Table A against the clock with Jump Off

Acc. to Article: 238.2.2

Competition description: **MEDIUM CLASS B**

Jump-off (if any)	One
Speed/Fixed time	375m/min
Height of obstacles:	1.40m
Number of horses per athlete	2
Number of Starters:	100* (if more than 100 take part then please refer to
Section XIV point 9)	
Total prize money:	4.000€
Chart to be used:	1 (25% to winner) <input checked="" type="checkbox"/>
	2 (33% to winner) <input type="checkbox"/>

Please specify prize money amount for each athlete placed 13<sup>th</sup> and beyond: 40€

\* \* \* \* \*

**THIRD DAY: SUNDAY**

**DATE (dd/mm/yy): 21/06/2020**

**COMPETITION No: 15**

Type of Competition: Table A against the clock

Acc. to Article: 238.2.1

Competition description: **SMALL CLASS A**

Jump-off (if any)	None
Speed/Fixed time	350m/min
Height of obstacles:	1.25m
Number of horses per athlete	2
Number of Starters:	100* (if more than 100 take part then please refer to
Section XIV point 9)	
Total prize money:	700€
Chart to be used:	1 (25% to winner) <input checked="" type="checkbox"/>
	2 (33% to winner) <input type="checkbox"/>

Please specify prize money amount for each athlete placed 13<sup>th</sup> and beyond: 7€

\* \* \* \* \*

**COMPETITION No:16**

Type of Competition: 2 Phases Special

Acc. to Article: 274.2.5

Competition description: **SMALL CLASS B**

Jump-off (if any)	None
Speed/Fixed time	350m/min
Height of obstacles:	1.30m
Number of horses per athlete	2
Number of Starters:	100* (if more than 100 take part then please refer to
Section XIV point 9)	
Total prize money:	1.000€
Chart to be used:	1 (25% to winner) <input checked="" type="checkbox"/>
	2 (33% to winner) <input type="checkbox"/>

Please specify prize money amount for each athlete placed 13<sup>th</sup> and beyond: 10€

\* \* \* \* \*

**COMPETITION No: 17**

Type of Competition: 2 Phases Special

Acc. to Article: 274.2.5

Competition description: **MEDIUM CLASS A**

Jump-off (if any)	None
Speed/Fixed time	350m/min
Height of obstacles:	1.35m
Number of horses per athlete	2
Number of Starters:	100* (if more than 100 take part then please refer to
Section XIV point 9)	
Total prize money:	1.500€
Chart to be used:	1 (25% to winner) <input checked="" type="checkbox"/>
	2 (33% to winner) <input type="checkbox"/>

Please specify prize money amount for each athlete placed 13<sup>th</sup> and beyond: 15€

\* \* \* \* \*

**COMPETITION No: 18**

Type of Competition: Table A against the clock

Acc. to Article: 238.2.1

Competition description: **MEDIUM CLASS B**

**APPROVED SCHEDULE**  
**CSI2\* VEJER DE LA FRONTERA 2020**



Jump-off (if any)	None
Speed/Fixed time	375m/min
Height of obstacles:	1.40m
Number of horses per athlete	2
Number of Starters:	100* (if more than 100 take part then please refer to
Section XIV point 9)	
Total prize money:	2.500€
Chart to be used:	1 (25% to winner) <input checked="" type="checkbox"/>
	2 (33% to winner) <input type="checkbox"/>

Please specify prize money amount for each athlete placed 13<sup>th</sup> and beyond: 25€

\* \* \* \* \*

**COMPETITION No: 19**

Type of Competition: Table A against the clock with Jump Off  
Acc. to Article: 238.2.2  
Competition description: **BIG CLASS GP**

**This class counts for the Longines Ranking Group D (LR 1)**  
**Open to the best 20 placed riders of class 4, the best 30 placed riders of class 5, the best 20 placed riders of class 9 and the best placed riders of class 10 until the number of 100 starters is reached (prequalified athletes included).**

**Should the overall number of riders be equal to/less than 100 no qualification system will be applied.**

**If a qualified rider does not start or is already qualified, he will be replaced by the next rider up until 4 hours prior to the competition.**

Jump-off (if any)	One
Speed/Fixed time	375m/min
Height of obstacles:	1.45m
Number of horses per athlete	1
Number of Starters:	100
Total prize money:	25.400€
Chart to be used:	1 (25% to winner) <input checked="" type="checkbox"/>
	2 (33% to winner) <input type="checkbox"/>

Please specify prize money amount for each athlete placed 13<sup>th</sup> and beyond: 125€

**Art. 254.6. If there are 50 starters or less, each Athlete may ride two Horses.**

**Art.261.4.2**

The following Athletes (not Athlete/Horse combinations) are automatically qualified for the Grand Prix at CSI Events, if present:

**261.4.2.2 The current National Jumping Champion of the host country;**

**261.4.2.3 The individual medal winners of the last Olympic and Pan-American Games, the last World and Continental Championships and the winner of the last FEI World Cup™ Final.**

All Athletes qualified for the Grand Prix, including those automatically qualified must complete, with their Grand Prix horse, the initial round of at least one competition prior to the Grand Prix.

\* \* \* \* \*

**COMPETITION II: CSI2\***  
**2<sup>nd</sup> Week: 25<sup>th</sup> – 28<sup>th</sup> June**

**The timetable will be announced the day before each competition.**

**FIRST DAY: THURSDAY**

**DATE (dd/mm/yy): 25/06/2020**

**COMPETITION No: 20**

Type of Competition: Table A against the clock

Acc. to Article: 238.2.1

Competition description: **SMALL CLASS A**

Jump-off (if any)	None
Speed/Fixed time	350m/min
Height of obstacles:	1.20m
Number of horses per athlete	2
Number of Starters:	100* (if more than 100 take part then please refer to
Section XIV point 9)	
Total prize money:	500€
Chart to be used:	1 (25% to winner) <input checked="" type="checkbox"/>
	2 (33% to winner) <input type="checkbox"/>

Please specify prize money amount for each athlete placed 13<sup>th</sup> and beyond: 5€

\* \* \* \* \*

**COMPETITION No: 21**

Type of Competition: Table A against the clock

Acc. to Article: 238.2.1

Competition description: **SMALL CLASS B**

Jump-off (if any)	None
Speed/Fixed time	350m/min
Height of obstacles:	1.30m
Number of horses per athlete	2
Number of Starters:	100* (if more than 100 take part then please refer to
Section XIV point 9)	
Total prize money:	1.000€
Chart to be used:	1 (25% to winner) <input checked="" type="checkbox"/>
	2 (33% to winner) <input type="checkbox"/>

Please specify prize money amount for each athlete placed 13<sup>th</sup> and beyond: 10€

\* \* \* \* \*

**COMPETITION No: 22**

Type of Competition: Table A against the clock

Acc. to Article: 238.2.1

Competition description: **MEDIUM CLASS A**

Jump-off (if any)	None
Speed/Fixed time	350m/min
Height of obstacles:	1.35m
Number of horses per athlete	2
Number of Starters:	100* (if more than 100 take part then please refer to
Section XIV point 9)	
Total prize money:	1.500€

**APPROVED SCHEDULE**  
**CSI2\* VEJER DE LA FRONTERA 2020**



Chart to be used: 1 (25% to winner) ☒ x  
2 (33% to winner) ☐  
Please specify prize money amount for each athlete placed 13<sup>th</sup> and beyond: 15€

\* \* \* \* \*

**COMPETITION No: 23 (QUALIFIER FOR CLASS 29)**

Type of Competition: 2 Phases Special  
Acc. to Article: 274.2.5  
Competition description: **MEDIUM CLASS B**

**The best 40 riders will qualify for class 29 (Big Class).**

Jump-off (if any) None  
Speed/Fixed time 375m/min  
Height of obstacles: 1.40m  
Number of horses per athlete 2  
Number of Starters: 100\* (if more than 100 take part then please refer to  
Section XIV point 9)  
Total prize money: 3.000€  
Chart to be used: 1 (25% to winner) ☒ x  
2 (33% to winner) ☐  
Please specify prize money amount for each athlete placed 13<sup>th</sup> and beyond: 30€

\* \* \* \* \*

**COMPETITION No: 24 (QUALIFIER FOR CLASS 29 & 38)**

Type of Competition: 2 Phases Special  
Acc. to Article: 274.2.5  
Competition description: **BIG CLASS**

**The best 60 placed riders not already qualified from competition 23, to reach the total of 100 starters qualify for the Big class 29.**

**The best 30 placed riders qualify for the Big Class GP class 38.**

Jump-off (if any) None  
Speed/Fixed time 375m/min  
Height of obstacles: 1.45m  
Number of horses per athlete 2  
Number of Starters: 100\* (if more than 100 take part then please refer to  
Section XIV point 9)  
Total prize money: 5.000€  
Chart to be used: 1 (25% to winner) ☒ x  
2 (33% to winner) ☐  
Please specify prize money amount for each athlete placed 13<sup>th</sup> and beyond: 50€

\* \* \* \* \*

**SECOND DAY: FRIDAY**

**DATE (dd/mm/yy): 26/06/2020**

**COMPETITION No: 25**

Type of Competition: Table A against the clock  
Acc. to Article: 238.2.1

Competition description: **SMALL CLASS A**

Jump-off (if any)	None
Speed/Fixed time	350m/min
Height of obstacles:	1.20m
Number of horses per athlete	2
Number of Starters:	100* (if more than 100 take part then please refer to
Section XIV point 9)	
Total prize money:	500€
Chart to be used:	1 (25% to winner) <input checked="" type="checkbox"/>
	2 (33% to winner) <input type="checkbox"/>

Please specify prize money amount for each athlete placed 13<sup>th</sup> and beyond: 5€

\* \* \* \* \*

**COMPETITION No: 26**

Type of Competition: 2 Phases Special

Acc. to Article: 274.2.5

Competition description: **SMALL CLASS B**

Jump-off (if any)	None
Speed/Fixed time	350m/min
Height of obstacles:	1.30m
Number of horses per athlete	2
Number of Starters:	100* (if more than 100 take part then please refer to
Section XIV point 9)	
Total prize money:	1.000€
Chart to be used:	1 (25% to winner) <input checked="" type="checkbox"/>
	2 (33% to winner) <input type="checkbox"/>

Please specify prize money amount for each athlete placed 13<sup>th</sup> and beyond: 10€

\* \* \* \* \*

**COMPETITION No: 27**

Type of Competition: Table A against the clock

Acc. to Article: 238.2.1

Competition description: **MEDIUM CLASS A**

Jump-off (if any)	None
Speed/Fixed time	350m/min
Height of obstacles:	1.35m
Number of horses per athlete	2
Number of Starters:	100* (if more than 100 take part then please refer to
Section XIV point 9)	
Total prize money:	2.000€
Chart to be used:	1 (25% to winner) <input checked="" type="checkbox"/>
	2 (33% to winner) <input type="checkbox"/>

Please specify prize money amount for each athlete placed 13<sup>th</sup> and beyond: 20€

\* \* \* \* \*

**COMPETITION No: 28**

Type of Competition: Table A against the clock

Acc. to Article: 238.2.1

Competition description: **MEDIUM CLASS B**

Jump-off (if any)	None
Speed/Fixed time	375m/min

**APPROVED SCHEDULE**  
**CSI2\* VEJER DE LA FRONTERA 2020**



Height of obstacles: 1.40m  
Number of horses per athlete 2  
Number of Starters: 100\* (if more than 100 take part then please refer to  
Section XIV point 9)  
Total prize money: 3.000€  
Chart to be used: 1 (25% to winner) ☒  
2 (33% to winner) ☐  
Please specify prize money amount for each athlete placed 13<sup>th</sup> and beyond: 30€

\* \* \* \* \*

**COMPETITION No: 29 (QUALIFIER FOR CLASS 38)**

Type of Competition: Table A against the clock  
Acc. to Article: 238.2.1  
Competition description: **BIG CLASS**

**This class counts for the Longines Ranking Group D (LR 2)**

- **Open to the best 40 placed riders of class 23 (Medium Class B) and the best placed riders of class 24 (Big Class) until the number of 100 starters (prequalified athletes included).**
- **The best riders not already qualified from competition 24, to reach the total of 100 starters (including automatically prequalified riders) qualify for the Big Class GP No 38.**

**Should the overall number of riders be equal to/less than 100 no qualification system will be applied.**

**Art. 254.6. If there are 50 starters or less, each Athlete may ride two Horses.**

Jump-off (if any) None  
Speed/Fixed time 375m/min  
Height of obstacles: 1.45m  
Number of horses per athlete 1  
Number of Starters: 100  
Total prize money: 25.400€  
Chart to be used: 1 (25% to winner) ☒  
2 (33% to winner) ☐  
Please specify prize money amount for each athlete placed 13<sup>th</sup> and beyond: 125€

\* \* \* \* \*

**THIRD DAY: SATURDAY**

**DATE (dd/mm/yy): 27/06/2020**

**COMPETITION No: 30**

Type of Competition: Accumulator  
Acc. to Article: 269.1,2,3,5  
Competition description: **SMALL CLASS A**

Jump-off (if any) None  
Speed/Fixed time 350m/min  
Height of obstacles: 1.20m  
Number of horses per athlete 2  
Number of Starters: 100\* (if more than 100 take part then please refer to  
Section XIV point 9)  
Total prize money: 500€

**APPROVED SCHEDULE**  
**CSI2\* VEJER DE LA FRONTERA 2020**



Chart to be used: 1 (25% to winner) ☒  
2 (33% to winner) ☐  
Please specify prize money amount for each athlete placed 13<sup>th</sup> and beyond: 5€

\* \* \* \* \*

**COMPETITION No: 31**

Type of Competition: Table A against the clock  
Acc. to Article: 238.2.1  
Competition description: **SMALL CLASS B**

Jump-off (if any) None  
Speed/Fixed time 350m/min  
Height of obstacles: 1.30m  
Number of horses per athlete 2  
Number of Starters: 100\* (if more than 100 take part then please refer to  
Section XIV point 9)  
Total prize money: 1.000€  
Chart to be used: 1 (25% to winner) ☒  
2 (33% to winner) ☐  
Please specify prize money amount for each athlete placed 13<sup>th</sup> and beyond: 10€

\* \* \* \* \*

**COMPETITION No: 32**

Type of Competition: 2 Phases Special  
Acc. to Article: 274.2.5  
Competition description: **MEDIUM CLASS A**

Jump-off (if any) None  
Speed/Fixed time 350m/min  
Height of obstacles: 1.35m  
Number of horses per athlete 2  
Number of Starters: 100\* (if more than 100 take part then please refer to  
Section XIV point 9)  
Total prize money: 2.500€  
Chart to be used: 1 (25% to winner) ☒  
2 (33% to winner) ☐  
Please specify prize money amount for each athlete placed 13<sup>th</sup> and beyond: 25€

\* \* \* \* \*

**COMPETITION No: 33**

Type of Competition: Table A against the clock with Jump Off  
Acc. to Article: 238.2.2  
Competition description: **MEDIUM CLASS B**

Jump-off (if any) One  
Speed/Fixed time 375m/min  
Height of obstacles: 1.40m  
Number of horses per athlete 2  
Number of Starters: 100\* (if more than 100 take part then please refer to  
Section XIV point 9)  
Total prize money: 4.000€  
Chart to be used: 1 (25% to winner) ☒  
2 (33% to winner) ☐  
Please specify prize money amount for each athlete placed 13<sup>th</sup> and beyond: 40€

\* \* \* \* \*

**THIRD DAY: SUNDAY**

**DATE (dd/mm/yy): 28/06/2020**

**COMPETITION No: 34**

Type of Competition: Table A against the clock

Acc. to Article: 238.2.1

Competition description: **SMALL CLASS A**

Jump-off (if any)	None
Speed/Fixed time	350m/min
Height of obstacles:	1.25m
Number of horses per athlete	2
Number of Starters:	100* (if more than 100 take part then please refer to
Section XIV point 9)	
Total prize money:	700€
Chart to be used:	1 (25% to winner) <input checked="" type="checkbox"/>
	2 (33% to winner) <input type="checkbox"/>

Please specify prize money amount for each athlete placed 13<sup>th</sup> and beyond: 7€

\* \* \* \* \*

**COMPETITION No:35**

Type of Competition: 2 Phases Special

Acc. to Article: 274.2.5

Competition description: **SMALL CLASS B**

Jump-off (if any)	None
Speed/Fixed time	350m/min
Height of obstacles:	1.30m
Number of horses per athlete	2
Number of Starters:	100* (if more than 100 take part then please refer to
Section XIV point 9)	
Total prize money:	1.000€
Chart to be used:	1 (25% to winner) <input checked="" type="checkbox"/>
	2 (33% to winner) <input type="checkbox"/>

Please specify prize money amount for each athlete placed 13<sup>th</sup> and beyond: 10€

\* \* \* \* \*

**COMPETITION No: 36**

Type of Competition: 2 Phases Special

Acc. to Article: 274.2.5

Competition description: **MEDIUM CLASS A**

Jump-off (if any)	None
Speed/Fixed time	350m/min
Height of obstacles:	1.35m
Number of horses per athlete	2
Number of Starters:	100* (if more than 100 take part then please refer to
Section XIV point 9)	
Total prize money:	1.500€
Chart to be used:	1 (25% to winner) <input checked="" type="checkbox"/>
	2 (33% to winner) <input type="checkbox"/>

Please specify prize money amount for each athlete placed 13<sup>th</sup> and beyond: 15€

\* \* \* \* \*

**COMPETITION No: 37**

Type of Competition: Table A against the clock

Acc. to Article: 238.2.1

Competition description: **MEDIUM CLASS B**

Jump-off (if any)	None
Speed/Fixed time	375m/min
Height of obstacles:	1.40m
Number of horses per athlete	2
Number of Starters:	100* (if more than 100 take part then please refer to
Section XIV point 9)	
Total prize money:	2.500€
Chart to be used:	1 (25% to winner) <input checked="" type="checkbox"/>
	2 (33% to winner) <input type="checkbox"/>

Please specify prize money amount for each athlete placed 13<sup>th</sup> and beyond: 25€

\* \* \* \* \*

**COMPETITION No: 38**

Type of Competition: Table A against the clock with Jump Off

Acc. to Article: 238.2.2

Competition description: **BIG CLASS GP**

**This class counts for the Longines Ranking Group D (LR 3)**

**Open to the best 30 placed riders of class 24 and the best placed riders of class 29 until the number of 100 starters is reached (prequalified athletes included).**

**Should the overall number of riders be equal to/less than 100 no qualification system will be applied.**

**If a qualified rider does not start or is already qualified, he will be replaced by the next rider up until 4 hours prior to the competition.**

Jump-off (if any)	One
Speed/Fixed time	375m/min
Height of obstacles:	1.45m
Number of horses per athlete	1
Number of Starters:	100
Total prize money:	25.400€
Chart to be used:	1 (25% to winner) <input checked="" type="checkbox"/>
	2 (33% to winner) <input type="checkbox"/>

Please specify prize money amount for each athlete placed 13<sup>th</sup> and beyond: 125€

**Art. 254.6. If there are 50 starters or less, each Athlete may ride two Horses.**

**Art.261.4.2**

The following Athletes (not Athlete/Horse combinations) are automatically qualified for the Grand Prix at CSI Events, if present:

**261.4.2.2 The current National Jumping Champion of the host country.**

**261.4.2.3 The individual medal winners of the last Olympic and Pan-American Games, the last World and Continental Championships and the winner of the last FEI World Cup™ Final.**

All Athletes qualified for the Grand Prix, including those automatically qualified must complete, with their Grand Prix horse, the initial round of at least one competition prior to the Grand Prix.

## **X. FACILITIES OFFERED**

### **1. ATHLETES**

#### **Accommodation**

Hotel:

Address:

Telephone:

At the expense of: The Organiser ☐ or Athletes ☒

Accommodated (bed and breakfast) from \_\_\_\_\_ to \_\_\_\_\_

Requests for accommodation: sunshinetour@sunshinetour.net

#### **Meals**

At the expense of: The Organiser ☐ or Athletes ☒

Meals provided from \_\_\_\_\_ to \_\_\_\_\_.

Space for organiser to include details if necessary

### **2. GROOMS**

#### **Accommodation.**

Requests for accommodation must be sent with entries.

At the expense of: The Organiser ☐ or Athletes ☒

Accommodated (bed and breakfast) from \_\_\_\_\_ to \_\_\_\_\_

Requests for accommodation: sunshinetour@sunshinetour.net

#### **Meals.**

At the expense of: The Organiser ☐ or Athletes ☒

Meals provided from \_\_\_\_\_ to \_\_\_\_\_.

Space for organiser to include details if necessary

**NB: If applicable, Organiser must provide proper sanitary conditions. The showering facilities should be sufficient for both male and female grooms with hot and cold water. Shower facilities as well as restrooms should at all times be in a state of cleanliness.**

## **XI. LOGISTICAL/ADMINISTRATIVE/TECHNICAL INFORMATION**

### **1. DRAW**

List of Draws, time, date and location: Draw will be made by computer at the Show Office the day before each class.

### **2. COMPETITION ARENA(S)**

Dimensions: Arena 3: 160mx80m  
Type of Footing: Grass

### **3. PRACTICE ARENA(S)**

Dimensions: Arena 6: 77mx99m  
Type of Footing: Sand "All weather"

Riders must have the possibility to exercise their horses in an exercise area under a Steward's supervision at least 30 minutes per day outside of the competition warm-up period. Details of opening times of exercise areas must be included in the timetable.

### **4. STABLES**

Size of boxes 3 m x 3 m (minimum 3m x 3m+20% 3m x 4m)

Space for organiser to include details if necessary

### **5. SAFETY CUPS**

Name of Manufacturer: BECK & HEUN GMBH Steinstrasse 4 D-35794 Mengerkirchen

### **6. TIMING DEVICE**

Name of Manufacturer: ALGE  
Model: TDC 8001  
FEI Report number: 22020007A

### **7. SCORING/TIMING PROVIDER**

Will you use a FEI Certified Service Provider to manage the scoring and timing at your Event?

(The list of certified Service Providers is available here: <https://inside.fei.org/fei/your-role/it-services/it-providers/list>)

Yes ☐

Name of the company:

FEI Certified Service Provider ID number:

Contact person at Event

Name:

FEI ID number:

Contact email:

No ☒

Name of the company: CIRCUITO HÍPICO DEL SOL, S.L.  
Contact person at Event  
Name: Begoña Quirós Cabrera  
FEI ID number: 10114813  
Contact email: office@sunshinetour.net

The FEI may require to be provided with real time results data feed of your events according to FEI requirements; in this case you and your provider will be informed accordingly.

**8. OTHER TECHNOLOGY/SERVICE PROVIDER(S)**

Will you use other technology/service provider(s) at your event?

Yes ☐

Name of Company:

Contact person:

Name:

FEI ID number (if applicable):

Contact email:

Activity/Function:

(i.e.: Accreditations, Stable Management, Camera system, Sensors, etc...)

No ☒

**9. PRIZE GIVING CEREMONY**

The owner of the winning horse/pony must be invited to the prize giving ceremony for the Grand Prix, if present at the event.

The number of athletes required to present themselves for the prize-giving ceremony of each competition is 5.

**10. ADVERTISING ON ATHLETES AND HORSES**

At CSI events, and all competitions except for the Nations Cup, athletes are authorised to carry the logo of their personal sponsor in accordance with the articles 256.3 and 257.3 of the FEI Jumping Rules.

The Chief Steward will check that the advertising on athletes and horses complies with these Articles.

**11. TICKETING**

Are you selling tickets for spectators to attend your event: Yes ☐ No ☒

Name of your ticketing provider:

Web address to buy ticket:

**12. BETTING**

Betting will be authorised by the Organiser: Yes ☐ No ☒

**13. TRANSPORT REIMBURSEMENT HORSES / PONIES**

Transport expenses to be paid by:

The Organiser ☐ at per km.

The Athlete ☒

**14. WELCOME**

The time and date of arrival of athletes, horses and their means of transport must be given to the Organiser in order to facilitate their arrival.

**15. LOCAL TRANSPORTATION - ARRANGEMENTS FROM HOTEL TO SHOWGROUNDS**

Walking distance ☐

Organiser Shuttle Service ☐

Public Transport ☐ to be paid by the Organiser ☐ / the Athlete ☒

If paid by Athlete approximate cost per round trip:

Other:

**16. ENTRY RIGHT TO SHOWGROUNDS/ACCREDITED PERSONS**

Entry right to the stable area according to FEI Veterinary Regulations Articles 1008-1009.

NUMBER OF ACCREDITED PERSONS:

Athlete: 1

Partner: 1

Groom: 1

Horse Owner: 2 two (2) accreditations per horse acc. to FEI-Passport

**17. SUSTAINABILITY**

Please consider the environment when organising an FEI Event. Please find useful information on FEI Sustainability here: <http://inside.fei.org/fei/your-role/organisers/handbook>

## **XII. VETERINARY MATTERS**

### **1. CUSTOMS FORMALITIES**

Contact details for Customs Formalities:

Name: TRANSHIPICA INTERNATIONAL JESUS ESTEVEZ  
Address: Asunción, 15. Brunete (Madrid-Spain)  
Telephone: +34 918 158 276  
Fax: +34 918 158 270  
Email: info@jesusestevez.com

### **2. HEALTH REQUIREMENTS**

#### **GENERAL**

In accordance with the FEI Code of Conduct for the Welfare of the Horse it is imperative that all Horses at FEI Events are physically fit and free from infectious disease before being allowed to compete.

#### **ENTRY OF HORSES**

Required health tests and vaccinations:

Quarantine period:

Specimen Import Licence applied:

For questions or problems, please contact your Government Veterinary Services.

### **3. NATIONAL REQUIREMENTS**

If applicable please provide: UE Requirements

Absolutely necessary for Spanish Authorities:

1. Horses coming from the rest of Spain: Transport and health certificate.
2. Horses coming from EU: International Transport Certificate valid between EU members.
3. Horses coming from other countries: Valid Certificate which is required at the moment of entry.

Only for horses travelling from Spain:

CODIGO DE EXPLOTACION O REGA: ES 110390000780

Dehesa Montenmedio

Carretera Nacional 340, Km.41.3

11150 Vejer de la Frontera (Cádiz-España)

### **4. PONIES**

FEI Veterinary Regulations, Chapter IX and Annex IX:

For all Pony Events, Ponies must be available for Pony Measurement if requested by the FEI.

### **5. INJURY SURVEILLANCE**

FEI Veterinary Regulations, Chapter VIII:

Horses participating in FEI Events are subject to injury surveillance protocols; and in the event of fatality, a post mortem examination.

### **6. TRANSPORT OF HORSES**

Horses must be fit to travel and be transported in suitable vehicles for the transport of horses. Any government requirements for disease testing and control must be requested well in

advance, to ensure that the horse is in compliance by the time of arrival at the border of the country where the Event is taking place. Athletes, or their representatives, have the responsibility to comply with national legislation in both their country of origin and the host nation of the Event. Where necessary athletes must contact local government authorities or veterinary advisors for information regarding animal health requirements and transport legislation. Within the European Union (EU), this includes EU Council Regulation (EC) No 1/2005 concerning the protection of animals during transport within the Member States of the EU.

## **7. VENUE ARRIVAL INFORMATION & FITNESS TO COMPETE**

### **7.1. PASSPORTS. FEI General Regulations Article 137**

**For all issues relating to FEI Horse Passports/FEI Recognition Cards please contact your National Federation.**

All Horses competing at FEI Events must be registered with the FEI.

FEI Passports or FEI Recognition Cards (for those Horses with a national passport approved by the FEI) are compulsory for FEI Events.

NB: Horses entered in CIMs and in CSIP in their country of residence are not required to have an FEI Passport or FEI Recognition Card but must be properly registered with the FEI and identifiable (GRs 137.2).

Athletes who do not present a Horse's Passport and/or Recognition Card, or one that is not correctly validated or fail to meet other passport requirements will be **subject to Sanctions in accordance with Annex VI of the FEI Veterinary Regulations** and may not be allowed to compete.

**NB** for Horses permanently resident in a Member State of the European Union: all Horses must have a national EU passport in compliance with EU Regulations to which a FEI Recognition card is applied. The exception to this being Horses in possession of an FEI passport which has been continually revalidated without interruption.

### **7.2. VACCINATIONS - EQUINE INFLUENZA. FEI Veterinary Regulations Article 1003**

Horses competing at FEI Events must comply with the requirements for Equine Influenza vaccination in accordance with the Veterinary Regulations and as summarised below.

<b>VACCINATION</b>	<b>PROTOCOL</b>	<b>ELIGIBILITY TO ENTER VENUE</b>
<b>Primary Course</b>	1 <sup>st</sup> Vaccination: day 0 2 <sup>nd</sup> Vaccination: day 21-92	May compete 7 days after the 2 <sup>nd</sup> Vaccination
<b>First Booster</b>	Within 7 months of the 2 <sup>nd</sup> vaccination of the Primary Course	May compete for 6 months +21 days after the 2 <sup>nd</sup> vaccination of the Primary Course Must not compete in the 7 days after receiving a vaccination
<b>Boosters</b>	<b>MINIMUM:</b> within one year of previous booster vaccination <b>IF COMPETING:</b> must be in the 6 months +21 days of the booster previous vaccination	Must have been vaccinated within 6 months +21 days before arriving at the Event Must not compete in the 7 days after receiving a vaccination

All FEI registered Horses intending to compete at FEI Events (including CIMs) must be vaccinated against Equine Influenza in accordance with these VRs. The exception being if the

applicable domestic legislation prevents the use of Equine Influenza vaccines within the relevant territory

### **7.3. EXAMINATION ON ARRIVAL. FEI Veterinary Regulations Article 1031**

On arrival at an Event venue, all Horses must undergo an examination by a veterinarian to confirm their identification from their passport and micro-chip ID (where present), their vaccination status and general health. To protect all horses attending events, any Horse with a questionable health status concerning vaccination, disease or other concerns, must be stabled within the isolation facilities provided by the Organising Committee pending a decision on entering the venue.

### **7.4. HORSE INSPECTIONS. FEI Veterinary Regulations Articles 1034-1042**

All Horses will be assessed for their fitness to compete during the Horse Inspection. Any Horse demonstrating questionable fitness may be referred to the Holding Box for further veterinary examination. Horses not deemed fit to compete by the Inspection Panel will not be permitted to compete.

### **7.5. LIMB SENSITIVITY EXAMINATION. FEI Veterinary Regulations Articles 1048-1053**

All Horses are subject to examination under the protocol for abnormal limb sensitivity throughout the period of an Event. For Jumping that includes, but is not limited to, between rounds and before the Jump Off. Horses may be examined once or on multiple occasions during the Period of an Event.

Horses may be selected for examination under the protocol randomly or they may be targeted. All Horses selected to be tested must submit promptly to the examination or are subject to immediate disqualification. There is no obligation to examine any specific number of Horses at an Event.

## **8. EQUINE ANTI-DOPING AND CONTROLLED MEDICATION PROGRAMME (EADCMP). FEI VETERINARY REGULATIONS, CHAPTER VII**

### **8.1. SAMPLING. FEI VETERINARY REGULATIONS Chapter VII**

All horses competing at FEI Events may be subject to sampling for the presence of Prohibited Substances in accordance with the Anti-Doping and Controlled Medication Regulations (EADCMRs). Horses may be selected for sampling in accordance with obligatory testing, targeted or random sampling procedures. Refer to FEI Financial Charges for details of fees relating to Equine and Human Anti-Doping program (EADCMP), which OCs/NFs have the right to charge to the athlete (applicable for all FEI events worldwide).

### **8.2. ELECTIVE TESTING. FEI VETERINARY REGULATIONS ARTICLES 1058**

Elective Testing may be carried out prior to an Event to check for the presence of Prohibited Substances. Please refer to <https://inside.fei.org/fei/cleansport/horses> for information and details.

## **XIII. HUMAN ANTI-DOPING**

Athletes can be tested at any FEI Event, by the FEI or by other Anti-Doping Organisations with Testing jurisdiction. Organisers will have the responsibility to provide facilities and staff/volunteers to facilitate such Testing if requested by the FEI as outlined in article 22.3 of the FEI's Anti-doping Rules for Human Athletes (ADRHA).

The ADRHA rules are published on the FEI website at <http://inside.fei.org/content/anti-doping-rules>.

## **XIV. ADDITIONAL INFORMATION**

### **1. INSURANCES AND NATIONAL REQUIREMENTS**

Equestrian sports involve inherent dangerous risks. To the greatest extent permitted by law, the FEI and the FEI Event Organiser shall NOT be liable for any damages relating to loss of property or injury of any kind to Athletes, Owners, Support Personnel or Horses at or in connection with an FEI Event and the FEI expressly excludes all such liability.

#### **1.1. ATHLETES, OWNERS AND SUPPORT PERSONNEL**

##### **1.1.1. Personal Accident and Health Insurance**

It is your responsibility as an Athlete/Owner/ Support Personnel to ensure that you have adequate personal accident insurance in place to cover your participation at FEI Events and in particular to insure against any personal injury or medical expenses arising from an accident, injury or illness which may occur at a FEI Event.

You should check with your National Federation to confirm if your National Federation's insurance policy (if any) covers personal accidents and/or illnesses which may occur when you are attending/participating in FEI Events.

If your National Federation does not have a personal accident/health insurance policy or if the National Federation's insurance policy does not cover personal accident or health claims, then you should obtain your own personal accident and health insurance policy to cover your attendance/participation at FEI Events.

##### **1.1.2. Personal Property Insurance**

You should also ensure that you are insured against property loss, theft or damage which may occur at an FEI Event.

Again, the advice is to check with your National Federation to confirm if they have an insurance policy in place which would cover you in case of such property loss, theft or damage. If not, then you should obtain your own personal property insurance to cover such situations.

##### **1.1.3. Press Equipment**

Press equipment and other items left in the Press workroom, Press lockers, the Press Tribune or anywhere on the showgrounds are left entirely at the owner's risk. The Organising Committee does not accept any responsibility for any loss or damage to such equipment or items. Members of the Press are advised not to leave any equipment or personal items unattended.

#### **1.2. ATHLETES AND OWNERS**

##### **1.2.1. Third Party Liability Insurance**

As an Athlete/Owner you are personally responsible for damages to third parties caused by you, your employees, Support Personnel, your agents or your Horses. You are, therefore, strongly advised to take out third-party liability insurance providing full coverage in relation to FEI Events at home and abroad, and to keep the policy up to date.

The FEI and the Organiser will NOT be responsible for any damage caused to third parties by you, your employees, Support Personnel, your agents or your Horses.

### **1.2.2. Additional Liability Information**

Space for organiser to include reference to National Laws when necessary

### **1.2.3. Horse Insurance**

As an Owner you should ensure that your Horses are adequately insured against any injuries or illnesses they may sustain while participating at a FEI Event.

## **2. PROTESTS/APPEALS**

To be valid, all Protests and Appeals must be made in writing and accompanied by a deposit of CHF 150.- or equivalent.

Protest and appeal forms are available on the FEI website:

Protests: <http://inside.fei.org/sites/default/files/FEI%20Protest%20Form.pdf>

Appeals: <http://inside.fei.org/sites/default/files/FEI%20Appeal%20Form.pdf>

## **3. SCHOOLING DURING COMPETITIONS**

Athletes wishing to school during speed competitions (Table A and Table C) must inform the OC before these competitions begin. These athletes will start first in these competitions.

## **4. STEWARDING**

- If an athlete is uncertain as to whether the boots he/she intends to use during an event are allowed, he/she or his/her representative should show the boots to the Chief Steward for his/her opinion before the boots are used in training or in competition.
- In addition, athletes are to be made aware that hind boots must be removed and placed again on the horse's legs in the presence of a Steward while in the warm-up arena prior to entering the competition arena for certain competitions. (If bandages are used in place of boots, athletes are not required to remove the bandages in the warm-up arena.) This procedure is compulsory for competitions for which boot and bandage control is mandatory, that is the Nations Cup, Grand Prix, and the competition with the highest prize money, and is at the discretion of the Chief Steward for other competitions.
- As an alternative to carrying out this procedure at the time designated by the Steward an athlete may ask his/her groom to take the boots to the in-gate and place them on the horse's legs in front of the Steward prior to the combination entering the arena.
- The Steward has the authority to intervene if a boot is deemed excessively tight by instructing that the boot be removed and put on again correctly. *[Stewards are to note that it is normal for a horse's gait to be somewhat affected immediately after boots have been removed and re-placed.]* If an athlete or his/her groom refuses to remove and replace the boot(s) when instructed to do so by the Steward, a Yellow Warning Card will be issued to the athlete in question.
- If it is deemed impossible or unsafe to remove the hind boots in the warm-up arena prior to the combination entering the competition arena, due to an extremely excited or nervous horse, the boots of the horse in question are to be removed by the athlete/groom following the athlete's round upon leaving the arena and inspected by the Steward. This inspection may be carried out during the boot and bandage control if the boot and bandage control is carried out for the competition in question.

- This procedure does not replace boot and bandage control after completion of an athlete's round for competitions for which boot and bandage control is mandatory (refer to JRs Art. 244.1).

## **5. DISPUTES**

In the event of any discussion concerning the interpretation of the schedule (in translated languages), the English version will be decisive.

## **6. MODIFICATION TO SCHEDULE**

In exceptional circumstances, together with the approval of Chefs d'Equipe, host NF delegate, if any, and the Ground Jury, the Organiser may change the schedule in order to clarify any matter arising from an omission or due to unforeseen circumstances. Any such changes must be notified to all athletes and officials as soon as possible and they must be reported to the FEI Secretary General by the Technical Delegate, the President of the Ground Jury or the Foreign Judge, as applicable.

## **7. ADDITIONAL INFORMATION FROM THE OC**

Space for organiser to include any additional information

# APPROVED SCHEDULE CSI2\* VEJER DE LA FRONTERA 2020



## Age of Athletes and Horses according to the Event's Category

Event's Category	Age of Athletes	Age of Horses
<b>Olympic Games/WEG</b>	As of 18 <sup>th</sup> year	Min 9 y.o.
<b>Continental Championships Senior</b>	As of 18 <sup>th</sup> year	Min 8 y.o.
<b>Regional Championships/Games</b>	As of 18 <sup>th</sup> year As of 16 <sup>th</sup> year if height of obstacles max.1.40m (JRs Annex IX, Art. 6.1)	Min. 8 y.o. Min. 7 y.o. if height of obstacles max. 1.40m (JRs Art. 254.1.1)
<b>World Cup Final</b>	As of 18 <sup>th</sup> year	Min. 9 y.o.
<b>Nations Cup Final</b>	As of 18 <sup>th</sup> year	Min. 8 y.o.
<b>CSI-W1*-5*/CSIO-W1*-5*</b> Grand Prix, World Cup, Nations Cup, Power and Skill, Derby or Competition with the highest prize money Other Competitions Other Competitions if height max. 1.40m Other Competitions if height max. 1.30m	As of 18 <sup>th</sup> year As of 16 <sup>th</sup> year with permission of their NF As of 14 <sup>th</sup> year       "       " As of 12 <sup>th</sup> year       "       "	Min. 7 y.o. Min. 7 y.o. Min. 7 y.o. Min. 7 y.o.
<b>CSI3*-5*/CSIO3*-5*</b> Grand Prix, Nations Cup, Power and Skill, Derby or Competition with the highest prize money Other Competitions Other Competitions if height max. 1.40m Other Competitions if height max. 1.30m	As of 18 <sup>th</sup> year As of 16 <sup>th</sup> year with permission of their NF As of 14 <sup>th</sup> year       "       " As of 12 <sup>th</sup> year       "       "	Min. 7 y.o.
<b>CSI2*</b> Power and Skill or Derby Grand Prix Other Competitions if height max. 1.40m Other Competitions if height max. 1.30m	As of 18 <sup>th</sup> year As of 16 <sup>th</sup> year with permission of their NF As of 14 <sup>th</sup> year       "       " As of 12 <sup>th</sup> year       "       "	Min. 6 y.o.
<b>CSIO2*</b> Nations Cup, Grand Prix, Power and Skill, Derby or Competition with the highest prize money Other Competitions Other Competitions if height max. 1.40m Other Competitions if height max. 1.30m	As of 18 <sup>th</sup> year As of 16 <sup>th</sup> year with permission of their NF As of 14 <sup>th</sup> year       "       " As of 12 <sup>th</sup> year       "       "	Min. 6 y.o. *
<b>CSI1*</b> Power and Skill or Derby Grand Prix / Other Competitions Other Competitions if height max. 1.30m	As of 18 <sup>th</sup> year As of 14 <sup>th</sup> year with permission of their NF As of 12 <sup>th</sup> year       "       "	Min. 6 y.o.
<b>CSIO1*</b> Nations Cup, Grand Prix, Power and Skill, Derby or Competition with the highest prize money Other Competitions Other Competitions if height max. 1.40m Other Competitions if height max. 1.30m	As of 18 <sup>th</sup> year As of 16 <sup>th</sup> year with permission of their NF As of 14 <sup>th</sup> year       "       " As of 12 <sup>th</sup> year       "       "	Min. 6 y.o.
<b>CH-Y</b>	As of 16 <sup>th</sup> year to end 21 <sup>st</sup> year	Min. 7 y.o.
<b>CSI/CSIO-Y</b>	As of 16 <sup>th</sup> year to end 21 <sup>st</sup> year	Min. 7 y.o.
<b>CH-J</b>	As of 14 <sup>th</sup> year to end 18 <sup>th</sup> year	Min. 7 y.o.
<b>CSI/CSIO-J</b>	As of 14 <sup>th</sup> year to end 18 <sup>th</sup> year	Min. 6 y.o.
<b>CSI/CSIO-Ch/CH-Ch</b>	As of 12 <sup>th</sup> year to end 14 <sup>th</sup> year	Min. 6 y.o.
<b>CSI/CSIO-P/CH-P</b>	As of 12 <sup>th</sup> year to end 16 <sup>th</sup> year Ponies must be registered as ponies with FEI	Min. 6 y.o.
<b>CSIU-25</b>	As of 16 <sup>th</sup> year to end 25 <sup>th</sup> year As of 14 <sup>th</sup> year if height max. 1.40m	Min. 7 y.o.
<b>CSIV</b>	As of 45 <sup>th</sup> year	Min. 6 y.o.
<b>CSIAm</b>	As of 12 <sup>th</sup> year until end of 13 <sup>th</sup> year if competition height is max. 1.30 m; as of 14 <sup>th</sup> year if height exceeds 1.30 m.	Min. 6 y.o.
<b>CSIYH</b>	Per Art. 255.2	Min. 5 y.o. – Max. 8 y.o.
<b>CH-M-YH-S</b>	As of 18 <sup>th</sup> year or 16 year for athletes qualified with the same horse	5 y.o. / 6 y.o. / 7 y.o.

\*Art. 254.1.1: Horses entered for CSIO2\* Events at which the Nations Cup is built to the dimensions set forth in JRs Art. 264.3 for 2\* Events must be at least 6 years old; Horses entered for CSIO2\* Events at which the Nations Cup is built to the dimensions set forth in JRs Art. 264.3 for 3\* Events or higher must be at least 7 years old.

## 8. PRIZE MONEY DISTRIBUTION

**Prize Money Distribution Chart 1:** Prize money distribution with **25%** of prize money for the winner *updated 30.01.2019*

N° of starters	up to 11	12-48		49-100		101-110 declared starters		111-120 declared starters		
N° of prizes	Same as the number of starters who finish the competition		12		First 12 acc. to percentages below; extra prizes for 13 <sup>th</sup> to last*		First 16 acc. to percentages below; extra prizes for 17 <sup>th</sup> to last*		First 20 acc. to percentages below; extra prizes for 21 <sup>st</sup> to last*	
Prize money	Example: Competition prize money = 40'000.-		100% = 40'000		100% = 40'000		133% = 53'200		166% = 66'400	
		%		%		%		%		
1	All athletes who complete the competition receive prize money, to be distributed according to the percentages at right from the 1 <sup>st</sup> placed to the last placed athlete. The remaining prizes, i.e. the prizes foreseen up to 12 <sup>th</sup> place, are then distributed in descending order starting again with the 1 <sup>st</sup> placed athlete until there are no more prizes to be distributed. See examples below. <b>5 athletes:</b> winner gets prize for 1 <sup>st</sup> (25%) and the other athletes get the relevant percentages down to the last athlete, i.e. 5 <sup>th</sup> place (7%). The prize for 6 <sup>th</sup> (5.5%) is then given to the winner, the prize for 7 <sup>th</sup> (4%) is given to the 2 <sup>nd</sup> placed athlete, the prize for 8 <sup>th</sup> (3%) is given to the 3 <sup>rd</sup> placed athlete, the prize for 9 <sup>th</sup> (3%) is given to the 4 <sup>th</sup> placed athlete and the prize for 10 <sup>th</sup> (2.5%) is given to the 5 <sup>th</sup> placed athlete. The prize for 11 <sup>th</sup> (2.5%) is then given to the 1 <sup>st</sup> place athlete and the prize for 12 <sup>th</sup> (2.5%) is given to the 2 <sup>nd</sup> placed athlete. <b>10 athletes:</b> winner gets prize for 1 <sup>st</sup> (25%) and 11 <sup>th</sup> (2.5%), second placed gets prize for 2 <sup>nd</sup> (20%) and 12 <sup>th</sup> (2.5%); the remaining athletes receive the prize money for their placing as per the percentages from 3 <sup>rd</sup> to 10 <sup>th</sup> place.	25	10'000	25	10'000	25	13'300	25	16'600	
2		20	8000	20	8000	20	10'640	20	13'280	
3		15	6000	15	6000	15	7980	15	9960	
4		10	4000	10	4000	9	4788	8	5312	
5		7	2800	7	2800	6.5	3458	6	3984	
6		5.5	2200	5.5	2200	5	2660	4.5	2988	
7		4	1600	4	1600	3.5	1862	3	1992	
8		3	1200	3	1200	2.5	1330	2.5	1660	
9		3	1200	3	1200	2.5	1330	2.5	1660	
10		2.5	1000	2.5	1000	2	1064	2	1328	
11		2.5	1000	2.5	1000	2	1064	2	1328	
12		n/a	2.5	1000	2.5	1000	2	1064	2	1328
Total	40'000	100%	40'000	100%	40'000					
13				Extra prizes for 13 <sup>th</sup> to last place*		1.5	798	1.5	996	
14						1.5	798	1.5	996	
15						1	532	1	664	
16						1	532	1	664	
Total						100%	53'200			
17						Extra prizes for 17 <sup>th</sup> to last place*		1	664	
18								0.5	332	
19								0.5	332	
20								0.5	332	
Total								100%	66'400	
								Extra prizes for 21 <sup>st</sup> to last place*		
	* The OC must provide additional prizes for the remaining placed athletes to fulfil quota of one prize per four athletes. The amount to be given to each of these athletes must be stated in the Schedule.									

\* The OC must provide additional prizes for the remaining placed athletes to fulfil quota of one prize per four athletes. The amount to be given to each of these athletes must be stated in the Schedule.

**Prize Money Distribution Chart 2:** Prize money distribution with **33%** of prize money for the winner *updated 30.01.2019*

N° of starters	up to 11	12-48		49-100		101-110 declared starters		111-120 declared starters		
N° of prizes	Same as the number of starters who finish the competition		12		First 12 acc. to percentages below; extra prizes for 13 <sup>th</sup> to last*		First 16 acc. to percentages below; extra prizes for 17 <sup>th</sup> to last*		First 20 acc. to percentages below; extra prizes for 21 <sup>st</sup> to last*	
Prize money	Example: Competition prize money = 40'000.-		100% = 40'000		100% = 40'000		133% = 53'200		166% = 66'400	
		%		%		%		%		
1	All athletes who complete the competition receive prize money, to be distributed according to the percentages at right from the 1 <sup>st</sup> placed to the last placed athlete. The remaining prizes, i.e. the prizes foreseen up to 12 <sup>th</sup> place, are then distributed in descending order starting again with the 1 <sup>st</sup> placed athlete until there are no more prizes to be distributed. See examples below. <b>5 athletes:</b> winner gets prize for 1 <sup>st</sup> (25%) and the other athletes get the relevant percentages down to the last athlete, i.e. 5 <sup>th</sup> place (7%). The prize for 6 <sup>th</sup> (5.5%) is then given to the winner, the prize for 7 <sup>th</sup> (4%) is given to the 2 <sup>nd</sup> placed athlete, the prize for 8 <sup>th</sup> (3%) is given to the 3 <sup>rd</sup> placed athlete, the prize for 9 <sup>th</sup> (3%) is given to the 4 <sup>th</sup> placed athlete and the prize for 10 <sup>th</sup> (2.5%) is given to the 5 <sup>th</sup> placed athlete. The prize for 11 <sup>th</sup> (2.5%) is then given to the 1 <sup>st</sup> place athlete and the prize for 12 <sup>th</sup> (2.5%) is given to the 2 <sup>nd</sup> placed athlete. <b>10 athletes:</b> winner gets prize for 1 <sup>st</sup> (25%) and 11 <sup>th</sup> (2.5%), second placed gets prize for 2 <sup>nd</sup> (20%) and 12 <sup>th</sup> (2.5%); the remaining athletes receive the prize money for their placing as per the percentages from 3 <sup>rd</sup> to 10 <sup>th</sup> place.	33	13'200	33	13'200	33	17'556	33	21'912	
2		20	8000	20	8000	19.5	10'374	19.5	12'948	
3		15	6000	15	6000	14.5	7714	14.5	9628	
4		10	4000	10	4000	9.5	5054	8.5	5644	
5		6	2400	6	2400	5.5	2926	5	3320	
6		4.5	1800	4.5	1800	4	2128	3.5	2324	
7		3	1200	3	1200	2.5	1330	2.5	1660	
8		2.5	1000	2.5	1000	2	1064	2	1328	
9		2	800	2	800	2	1064	2	1328	
10		2	800	2	800	2	1064	2	1328	
11		1	400	1	400	1	532	1	664	
12		n/a	1	400	1	400	1	532	1	664
Total	40'000	100%	40'000	100%	40'000					
13	Extra prizes for 13 <sup>th</sup> to last place*					1	532	1	664	
14						1	532	1	664	
15						1	532	1	664	
16						0.5	266	0.5	332	
Total						100%	53'200			
17	Extra prizes for 17 <sup>th</sup> to last place*							0.5	332	
18								0.5	332	
19								0.5	332	
20								0.5	332	
Total								100%	66'400	
									Extra prizes for 21 <sup>st</sup> to last place*	
	* The OC must provide additional prizes for the remaining placed athletes to fulfil quota of one prize per four athletes. The amount to be given to each of these athletes must be stated in the Schedule.									

\* The OC must provide additional prizes for the remaining placed athletes to fulfil quota of one prize per four athletes. The amount to be given to each of these athletes must be stated in the Schedule.

In case of a tie for the 12<sup>th</sup> place in a competition with 12 to 48 starters, the prize money foreseen for the 12<sup>th</sup> place will be divided equally among the athletes concerned.

**For Competitions run in two rounds with more than 12 starters in 2<sup>nd</sup> round:**

OCs that indicate in the schedule that a specific number (that is more than 12) of athletes will return for the second round will be permitted to distribute the prize money for that competition among all the athletes taking part in the second round, even if the second round is followed by a jump-off in case of a tie on penalties for first place after the second round.

**DEDUCTIONS FROM PRIZE MONEY AT COMPETITIONS:**

**Full details of any deductions from prize money must be outlined in the schedule. This includes government taxes. If it is necessary for Organisers to deduct such taxes, they must provide participants with an official form indicating the amount of tax deducted.**

**The tax form must be provided to the athletes upon arrival and returned to the Organiser prior to departing.**

According to the Spanish Law concerning Physical Person Return Tax (I.R.P.F), the OC must deduct the rate fixed by the above-mentioned law over all the sums paid to the competitors. This rate differs according to the athletes nationality. It depends on the international agreements established by Spain with the different European countries. Currently, the tax rate (I.R.P.F) for Foreign Competitors is 24%.

All riders may ask for further information to:

MINISTERIO DE ECONOMIA Y HACIENDA  
Delegación de Hacienda de Madrid  
c/ Guzman El Bueno, 73  
28015 MADRID (ESPAÑA)

Prize money is including 21% VAT.

**IMPORTANT**

**The total amount of prize money shown for each Competition in the schedule must be distributed. (FEI General Regulations articles 127 and 128)**

For details of the prize money breakdown for each competition please refer to the tables at the end of this document; the Organiser must specify which of the two (2) tables will be used. The total prize money for the Competition must be distributed among the first twelve (12) placed athletes.

The Organiser must provide additional created prizes for athletes placed beyond twelfth (12<sup>th</sup>) place. The minimum amount for each of these additional prizes, for athletes placed from thirteenth (13<sup>th</sup>) to last place, must be clearly specified in the approved schedule and not exceed the prize money of the athlete placed twelfth (12<sup>th</sup>)

**9. MAXIMUM NUMBER OF STARTERS PER COMPETITION**

**\*Annex VI FEI Jumping Rules:**

Maximum 100 starters per Competition other than the GP. If more than 100 starters are declared, the OC must provide the following percentages of additional prize money for every ten declared starters, up to 120 declared starters:

- 101 to 110 declared starters: the OC must provide 133% of the original Competition prize money, which is to be distributed among the 16 best placed athletes in the Competition according to the prize money distribution chart I or II. The additional prize money provided by the OC is not taken into consideration with regard to the overall prize money that determines the star level of the Event or the Longines Ranking point group of the Competition, if applicable.
- 111 to 120 declared starters: the OC must provide 166% of the original Competition prize money, which is to be distributed among the 20 best placed athletes in the Competition

according to the prize money distribution chart I or II. The additional prize money provided by the OC is not taken into consideration with regard to the overall prize money that determines the star level of the Event or the Longines Ranking point group of the Competition, if applicable.

If more than 120 starters are declared, the OC must split the Competition into two groups and provide 200% of the original Competition prize money which is to be divided equally between the two groups. The additional prize money provided by the OC is not taken into consideration with regard to the overall prize money that determines the star level of the Event or the Longines Ranking point group of the Competition, if applicable.

OCs may apply either of the following methods for splitting the Competition:

The competition is split into two groups before it starts. There may be athletes with multiple horses in each group but all horses of any one athlete must be in the same group. If it is not possible to have two groups of equal size there may be a different number of starters in each group;

OR

The competition is run as one single competition and split afterward into two groups and the classification established as follows: the athlete with the best score is the winner of the first group, the athlete with the second best score is the winner of the second group and so on until prizes have been allocated to 25% of the total number of starters. *NB: In this case separate results must be sent to the FEI for each of the two groups, e.g. results for Competition 1a and for Competition 1b.*

In both cases above each group must offer the same amount of prize money. For the avoidance of doubt, it is the number of declared starters in the Competition, not the final number of starters, that determines whether the Competition must be split.

If there are more than 200 declared starters, the OC must split the Competition into three groups and provide the same percentages of additional prize money as indicated above (100% of original Competition prize money to be provided for each of the three groups if each group has 100 or fewer starters; 133% of original prize money to be provided for each group if any of the three groups has 101-110 starters; 166% of original prize money to be provided for each if any of the three groups has 111-120 starters).

<sup>3</sup> For CSI-W Events with a Grand Prix Competition in addition to the FEI World Cup™ competitions, the minimum prize money requirements indicated above for the Grand Prix apply only to the FEI World Cup™ Competition as it has the status of a Grand Prix; the Grand Prix Competition at such Events cannot offer more prize money than the prize money offered for the FEI World Cup™ Competition. Refer to the FEI Jumping World Cup™ rules for details relating to date of implementation of this rule at CSI-W Events.

## **10. GLOSSARY**

### **\*Glossary FEI Jumping Rules:**

#### **Fees:**

- Compulsory Fee: Compulsory Fees are fees that may be charged by the OC for costs/services not included in the Entry Fee. Compulsory Fees, if charged, must be paid by the Athletes concerned as outlined below. Only the following Compulsory Fees may be charged by the OC, providing full details of the amount to be charged is included in the Schedule and approved by the FEI:
  - NF fee if applicable
  - NF medication control programme fee if applicable
  - FEI EADCMR fee if applicable (OC to indicate in the Schedule if the EADCMR fee is included in the Entry Fee or not)
  - Fee for health/customs-related documents for Horses if these have been requested by the Athlete.
  - Fee for manure disposal (maximum € 40 per horse per Event)

- Fee for lorry parking if applicable (The fee indicated in the Schedule may only be charged per lorry not per Athlete.)
- Fee for electric hook-up for lorry (The fee indicated in the Schedule may only be charged per lorry, not per Athlete.)
- Discretionary Fee: Discretionary Fees are fees that may be charged for optional commodities/services that may be purchased by an Athlete if he so chooses and that do not affect the equity of the Athlete's right to compete at the Event or the well-being of the Horse, such as:
  - VIP or premium parking
  - VIP table
  - Extra box for tack or for non-competing Horse
  - Extra bedding and/or fodder (details to be included e.g. shavings, straw, hay)
  - Premium stabling (all stabling at the Event must meet minimum FEI requirements)
- Entry Fee: The Entry Fee is the fee charged to participate in an Event with one Horse and covers the following:
  - Stabling of one Horse for the duration of the Event (includes cleaning and disinfecting stables before the event, including between Events that are part of Tours, water and electricity in the stables, first bedding or a fixed amount of bedding depending on the type of event and 24 hour security services for the stables)
  - Use of all facilities at the Event (no infrastructure fees may be charged)
  - Right to participate in all Competitions in accordance with the conditions in the Schedule (no nomination fees or start fees may be charged)
  - Administrative/Office fees (includes all services relating to administration of the Event and running of the Competitions: data/results/timing services, bookkeeping and accreditation services)

## **XV. ANNEXES**

### **1. FEI ENTRY SYSTEM**

Please fill the form below in order to provide you and the other members of your committee or your IT Providers access to the FEI Entry System.

**FEI ID<sup>1</sup>:** 10006341  
**Name\*:** Teresa  
**First Name\*:** Blázquez Abascal  
**E-Mail\*:** office@sunshinetour.net  
**Access Rights\*:** ☐ Admin<sup>2</sup> ☒ Consult<sup>3</sup>

**Events<sup>4</sup>:**

---

**FEI ID<sup>1</sup>:** 10114813  
**Name\*:** Begoña  
**First Name\*:** Quirós Cabrera  
**E-Mail\*:** info@sunshinetour.net  
**Access Rights\*:** ☒ Admin<sup>2</sup> ☐ Consult<sup>3</sup>

**Events<sup>4</sup>:**

---

**FEI ID<sup>1</sup>:**  
**Name\*:**  
**First Name\*:**  
**E-Mail\*:**  
**Access Rights\*:** ☐ Admin<sup>2</sup> ☐ Consult<sup>3</sup>

**Events<sup>4</sup>:**

---

<sup>1</sup> If already have an FEI user account.

<sup>2</sup> Provides you the required access to manage entries and substitutions and download entries/lists.

<sup>3</sup> You are just able to consult and download the entries/lists.

<sup>4</sup> Leave the field blank if the user deals with the entries of all events in the show.

**\* Mandatory Fields**

## **2. RESULTS**

In order to proceed with the results publication and for qualification purposes the FEI requires results **to be uploaded directly on the FEI Database** within two days after the conclusion of the event.

All relevant information, file format and tutorial can be found on this page:

<http://inside.fei.org/fei/your-role/organisers/xml-format>

If you or your provider are unable to produce the required files, results will be accepted by e-mail to [results@fei.org](mailto:results@fei.org), in the proper Excel or "XML" format immediately after the event.

Please refer to compulsory format for CSIs/CSIOs/Championships and Games; the file can be downloaded using the following link:

<https://inside.fei.org/fei/your-role/it-services/results/jumping-results-forms>

**All results must include FEI Passport Registration number of horses and FEI ID number of Riders.**

Please note that as per Art. 109.6 (GR): OCs of International Jumping Events must inform the FEI and NFs whose teams or individuals have taken part, of the results and prize money paid to each placed Athlete and team, within two (2) days following the Event, unless otherwise specified for qualification and ranking reasons as communicated by the FEI. Failure from OCs of International Events to provide the FEI with the appropriate result(s) and/or prize money information by the aforesaid deadline and/or in the aforesaid format shall entail a warning for the first violation and thereafter a fine of CHF 1'000.- per violation.

**THE APPENDIX (8 PAGES) IS PART OF THIS APPROVED AND SIGNED SCHEDULE AND MUST BE DISTRIBUTED TO ALL OFFICIALS AND NFs AND IS AVAILABLE TO OTHERS UPON REQUEST**