

# SPORTS GUIDE 2021



## XXVII SUNSHINE TOUR

9th Feb - 28th March



# INDEX

1. GENERAL INFORMATION	p. 4
Contact list	p. 5
2. FACILITIES	
Map of facilities	p. 7
Permanent Stables	p. 9
Stable Area C	p. 11
Stable Area D	p. 13
Arenas	p. 15
3. XXVII SUNSHINE TOUR	
Riders info	p. 17
Prize Money	p. 17
Short Program	p. 19
Pony Classes	p. 33
Prize Giving Ceremony	p. 35
Invitationa GP Winners	p. 37
Photo Gallery XXVI SUNSHINE TOUR 2020	p. 39
SUNSHINE TOUR COVID Prevention	p. 41
AIR PURIFIED ANTI - COVID	p. 45
4. GENERAL RULES	p. 47

## 1. GENERAL INFORMATION

**Mailing address:**

Circuito Hípico del Sol, S.L. - Sunshine Tour.  
Carretera Nacional 340, Km.41.3 11150 Vejer de la Frontera (Cádiz-Spain)

**GPS Coordinates:**

Long 36.15 Lat -5.54 (Sunshine Tour)

**Accessibility details to the showground:**

The venue is situated between Km. 41 to 42.5 of National Road 340 (E-5):  
Main entrance for trucks and participants for old stable Area A & B and for the tent stables Area D is at Km. 41.4  
Main entrance for trucks and riders for new stable Area C is at Km.41.00 with a road signal ("El Soto").

**Website:** [www.sunshinetour.net](http://www.sunshinetour.net)



## CONTACT LIST

**President of the Event:** Mr. Antonio Blázquez Marín

**Event Director:** Mrs. Teresa Blázquez Abascal

**Show Office:**

Telephone: +34 956 447 125 / +34 649 293 273

E-mail: [sunshinetour@sunshinetour.net](mailto:sunshinetour@sunshinetour.net)

Mrs. Begoña Quirós

Mrs. Elena López

Mrs. Salomé Ritz

Mrs. Patricia Tello

Mrs. Isabel Bermudez

**Accounting Office:**

Telephone: +34 956 447 125 / +34 673 35 26 01

E-mail: [contabilidad@sunshinetour.net](mailto:contabilidad@sunshinetour.net)

Mrs. Vanesa Quirós

Mrs. Belén Quirós

Mrs. Verónica Castillo

Mrs. Lourdes García

**Press Officer:**

Telephone: +34 649 46 96 13

E-mail: [patriciavg@oxersport.com](mailto:patriciavg@oxersport.com)

Mrs. Patricia Valdés

**Health Papers & Passport Office:**

Telephone: +34 956 447 125 / +34 649 293 273

E-mail: [sunshinetour@sunshinetour.net](mailto:sunshinetour@sunshinetour.net)

Mrs. Mónica Quirós

**Treating Veterinary Service**

Mr. Juan Turrero +34 609 006 768

**Farrier:**

Mr. Julio Guisado Rawas +34 666 430 800

**Stable Manager:**

Mr. Juan Antonio Naveda Braza +34 649 293 216



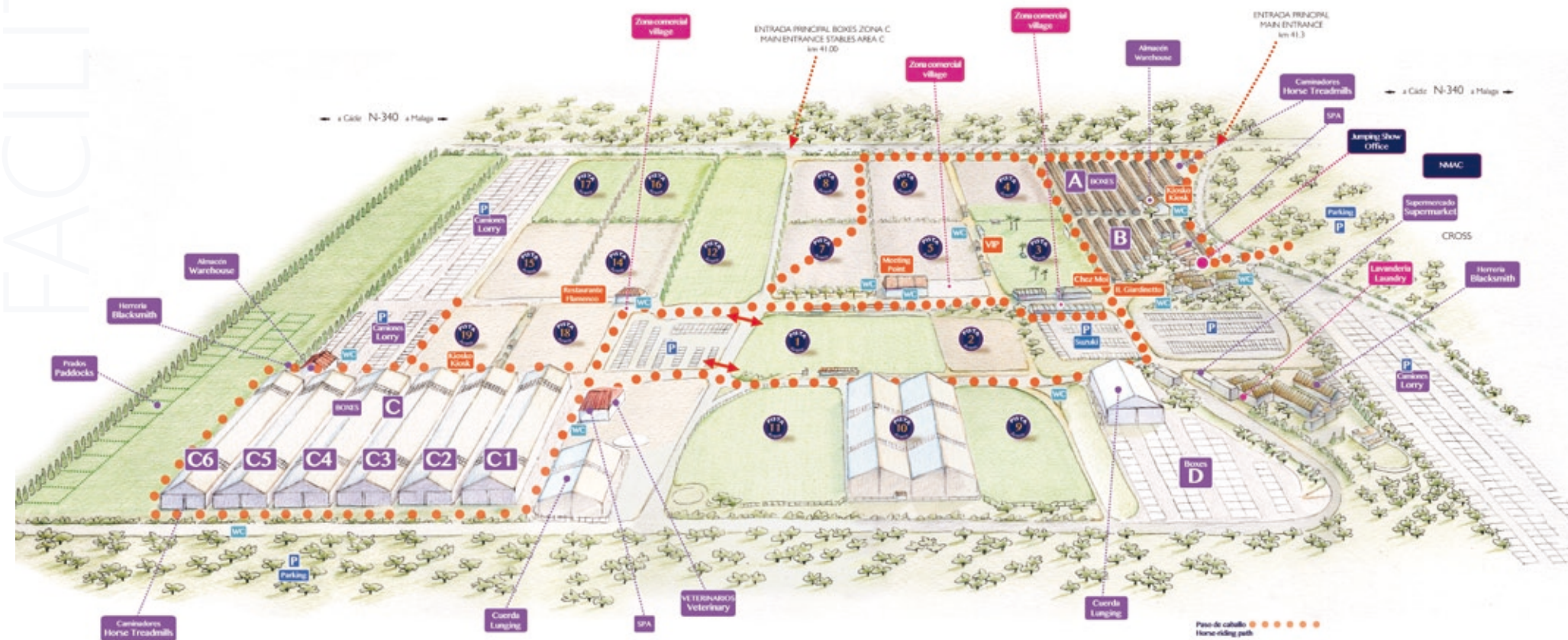





# FACILITIES

## STABLE AREA C



## FACILITIES

AREA C1 90X30 174 Boxes

1	2	3	4	5	6	7	8	9	10	11	12	13	14	15	16	17	18	19	20	21	22	23	24	25	26	27	28	29
30	31	32	33	34	35	36	37	38	39	40	41	42	43	44	45	46	47	48	49	50	51	52	53	54	55	56	57	58

PASILLO / CORRIDOR

59	60	61	62	63	64	65	66	67	68	69	70	71	72	73	74	75	76	77	78	79	80	81	82	83	84	85	86
87	88	89	90	91	92	93	94	95	96	97	98	99	100	101	102	103	104	105	106	107	108	109	110	111	112	113	114

PASILLO / CORRIDOR

119	120	121	122	123	124	125	126	127	128	129	130	131	132	133	134	135	136	137	138	139	140	141	142	143	144	145	146
147	148	149	150	151	152	153	154	155	156	157	158	159	160	161	162	163	164	165	166	167	168	169	170	171	172	173	174

AREA C2 93X30 180 Boxes

187	188	189	190	191	192	193	194	195	196	197	198	199	200	201	202	203	204	205	206	207	208	209	210	211	212	213	214	215
216	217	218	219	220	221	222	223	224	225	226	227	228	229	230	231	232	233	234	235	236	237	238	239	240	241	242	243	244

PASILLO / CORRIDOR

246	247	248	249	250	251	252	253	254	255	256	257	258	259	260	261	262	263	264	265	266	267	268	269	270	271	272	273	274
275	276	277	278	279	280	281	282	283	284	285	286	287	288	289	290	291	292	293	294	295	296	297	298	299	300	301	302	303

PASILLO / CORRIDOR

304	305	306	307	308	309	310	311	312	313	314	315	316	317	318	319	320	321	322	323	324	325	326	327	328	329	330	331	332
333	334	335	336	337	338	339	340	341	342	343	344	345	346	347	348	349	350	351	352	353	354	355	356	357	358	359	360	361

AREA C3 99X30 186 Boxes

362	363	364	365	366	367	368	369	370	371	372	373	374	375	376	377	378	379	380	381	382	383	384	385	386	387	388	389	390
391	392	393	394	395	396	397	398	399	400	401	402	403	404	405	406	407	408	409	410	411	412	413	414	415	416	417	418	419

PASILLO / CORRIDOR

420	421	422	423	424	425	426	427	428	429	430	431	432	433	434	435	436	437	438	439	440	441	442	443	444	445	446	447	448
449	450	451	452	453	454	455	456	457	458	459	460	461	462	463	464	465	466	467	468	469	470	471	472	473	474	475	476	477

PASILLO / CORRIDOR

480	481	482	483	484	485	486	487	488	489	490	491	492	493	494	495	496	497	498	499	500	501	502	503	504	505	506	507	508
509	510	511	512	513	514	515	516	517	518	519	520	521	522	523	524	525	526	527	528	529	530	531	532	533	534	535	536	537

AREA C4 102X30 198 Boxes

538	539	540	541	542	543	544	545	546	547	548	549	550	551	552	553	554	555	556	557	558	559	560	561	562	563	564	565	566
567	568	569	570	571	572	573	574	575	576	577	578	579	580	581	582	583	584	585	586	587	588	589	590	591	592	593	594	595

PASILLO / CORRIDOR

596	597	598	599	600	601	602	603	604	605	606	607	608	609	610	611	612	613	614	615	616	617	618	619	620	621	622	623
624	625	626	627	628	629	630	631	632	633	634	635	636	637	638	639	640	641	642	643	644	645	646	647	648	649	650	651

PASILLO / CORRIDOR

652	653	654	655	656	657	658	659	660	661	662	663	664	665	666	667	668	669	670	671	672	673	674	675	676	677	678	679	680
681	682	683	684	685	686	687	688	689	690	691	692	693	694	695	696	697	698	699	700	701	702	703	704	705	706	707	708	709

AREA C5 108X30 210 Stables

710	711	712	713	714	715	716	717	718	719	720	721	722	723	724	725	726	727	728	729	730	731	732	733	734	735	736	737	738
739	740	741	742	743	744	745	746	747	748	749	750	751	752	753	754	755	756	757	758	759	760	761	762	763	764	765	766	767

PASILLO / CORRIDOR

768	769	770	771	772	773	774	775	776	777	778	779	780	781	782	783	784	785	786	787	788	789	790	791	792	793	794	795	796
797	798	799	800	801	802	803	804	805	806	807	808	809	810	811	812	813	814	815	816	817	818	819	820	821	822	823	824	825

PASILLO / CORRIDOR

826	827	828	829	830	831	832	833	834	835	836	837	838	839	840	841	842	843	844	845	846	847	848	849	850	851	852	853	854
855	856	857	858	859	860	861	862	863	864	865	866	867	868	869	870	871	872	873	874	875	876	877	878	879	880	881	882	883

AREA C6 108X30 140 Boxes

884	885	886	887	888	889	890	891	892	893	894	895	896	897	898	899	900	901	902	903	904	905	906	907	908	909	910	911	912
913	914	915	916	917	918	919	920	921	922	923	924	925	926	927	928	929	930	931	932	933	934	935	936	937	938	939	940	941

PASILLO / CORRIDOR

942	943	944	945	946	947	948	949	950	951	952	953	954	955	956	957	958	959	960	961	962	963	964	965	966	967	968	969	970
971	972	973	974	975	976	977	978	979	980	981	982	983	984	985	986	987	988	989	990	991	992	993	994	995	996	997	998	999



AREA D1 65X25 111 Boxes

13	11	9	7	5	3	1	
----	----	---	---	---	---	---	--

PASILLO / CORRIDOR

15	14	12	10	8	6	4	2
30	28	26	24	22	20	18	16

PASILLO / CORRIDOR

31	29	27	25	23	21	19	17
46	44	42	40	38	36	34	32

PASILLO / CORRIDOR

47	45	43	41	39	37	35	33
62	60	58	56	54	52	50	48

PASILLO / CORRIDOR

63	61	59	57	55	53	51	49
78	76	74	72	70	68	66	64

PASILLO / CORRIDOR

79	77	75	73	71	69	67	65
94	92	90	88	86	84	82	80

PASILLO / CORRIDOR

95	93	91	89	87	85	83	81
110	108	106	104	102	100	98	96

PASILLO / CORRIDOR

111	109	107	105	103	101	99	97
-----	-----	-----	-----	-----	-----	----	----

PISTA DE CUERDA

AREA D2 45X30 84 Boxes

138	136	134	132	130	128	126	124	122	120	118	116	114	112
-----	-----	-----	-----	-----	-----	-----	-----	-----	-----	-----	-----	-----	-----

PASILLO / CORRIDOR

139	137	135	133	131	129	127	125	123	121	119	117	115	113
166	164	162	160	158	156	154	152	150	148	146	144	142	140

PASILLO / CORRIDOR

167	165	163	161	159	157	155	153	151	149	147	145	143	141
194	192	190	188	186	184	182	180	178	176	174	172	170	168

PASILLO / CORRIDOR

195	193	191	189	187	185	183	181	179	177	175	173	171	169
-----	-----	-----	-----	-----	-----	-----	-----	-----	-----	-----	-----	-----	-----

AREA D3 45X15 42 Boxes

222	220	218	216	214	212	210	208	206	204	202	200	198	196
-----	-----	-----	-----	-----	-----	-----	-----	-----	-----	-----	-----	-----	-----

PASILLO / CORRIDOR

223	221	219	217	215	213	211	209	207	205	203	201	199	197
237	236	235	234	233	232	231	230	229	228	227	226	225	224

Arena 1 "HICKSTEAD": Grass arena 130mts x82mts

Arena 2 "COLTAIRE Z": Sand arena 60mtsx78mts

Arena 3 "DAVID BROOME": Main grass arena 80mtsx150mts

Arena 4 "RATINA Z": Sand arena 76mtsx84mts

Arena 5 "MILTON": Sand arena 75mtsX105mts

Arena 6 "RUDY DEL VIENTO": Sand arena 80mtsx85mts

Arena 7 "JAPPELOUP": Sand arena 99mtsx68mts

Arena 8 "BALOUBET DU ROUET": Sand arena 102mtsx72mts

Arena 9 "GUARANÁ CHAMPEIX": Grass arena 122mtsx63mts

Arena 10: Sand arena 110mtsx65mts

Arena 11 "SHUTTERFLY": Grass arena 110mtsx60mts

Arena 12: "CUMANO" Grass arena 208mtsx60mts

Arena 14: Sand arena 95mtsx85mts

Arena 15: Sand arena 95mtsx65mts

Arena16 "ARRAYÁN": Grass arena 75mtsx85mts

Arena 17 "CAROLA": Grass arena 75mtsx85mts

Arena 18 "BIG STAR": Sand arena 64mtsx96mts

Arena 19 "DEISTER": Sand arena 64mtsx96mts







### 3. XXVII SUNSHINE TOUR 2021

9th Feb- 28th March

7 CSIYH\*/6CSI\*/1CSI\*\*/1CSI\*\*\*/5CSI\*\*\*\*

**Week 1:** CSIYH\* / CSI1\* / CSI3\* (9th-14th Feb.)

**Week 2:** CSIYH\* / CSI1\* / CSI4\* (16th-21st Feb.)

**Week 3:** CSIYH\* / CSI1\* / CSI4\* (22nd-28th Feb.)

**Week 4:** CSIYH\* / CSI2\* (4th - 7th March)

**Week 5:** CSIYH\* / CSI1\* / CSI4\* (9th-14th March)

**Week 6:** CSIYH\* / CSI1\* / CSI4\* (16th - 21st March)

**Week 7:** CSIYH\* / CSI1\* / CSI4\* (22nd - 28th March)

#### PRIZE MONEY

More than €2.000.000 Prize Money

38 Longines Ranking FEI classes

1 GP of 51.100€

4 GP of 94.900€

Grand Prix Final 148.300€

Small Tour Invitational

Medium Tour Invitational

Ladies Invitational

GP qualifiers for the Olympic Games 2021, EU-CH 2021\* & CH-M-S 2022

(Classes no.115, 157, 199 & 245)

6 qualifiers for CH-EU Juniors 2021 (Classes no. 39, 87, 138, 226, 276 & 331)

6 qualifiers for CH-EU Young Riders 2021 (Classes no. 42, 90, 141, 229, 279 & 332)





## Week 1: CSIYH\* CSI1\* CSI3\*: 9th - 14th February

WEEK 1: 9th - 14th February	TUESDAY 09/02/2021				WEDNESDAY 10/02/2021				THURSDAY 11/02/2021			
	CSIYH* 5 YO				CSIYH* 5YO				CSIYH* 5 YO			
	1A	1.05	FnoT	300 €	4A	1.10	2Phsp	300 €	7A	1.10	2Phsp	300 €
	1B	1.05	FnoT	300 €	4B	1.10	2Phsp	300 €	7B	1.10	2Phsp	300 €
	CSIYH* 6 YO				CSIYH* 6 YO				CSIYH* 6 YO			
	2A	1.15	FnoT	400 €	5A	1.20	2Phsp	400 €	8A	1.20	FT	400 €
	2B	1.15	FnoT	400 €	5B	1.20	2Phsp	400 €	8B	1.20	FT	400 €
	CSIYH* 7 YO				CSIYH* 7 YO				CSIYH* 7 YO			
	3A	1.30	2Phsp	800 €	6A	1.30	FT	800 €	9A	1.30	FT	800 €
	3B	1.30	2Phsp	800 €	6B	1.30	FT	800 €	9B	1.30	FT	800 €
CSI3* MEDIUM TOUR												
	10	1.30	FT	1.000 €								
	11	1.40	FT	2.000 €								
	12	1.45	FT	4.000 €								
CSI3* BIG TOUR												
	13	1.35	FT	1.500 €								
	148	1.45	2Phsp	4.000 €								
	14	1.50	FT	7.000 €								

Each horse can jump one class per day, but max. 3 classes per week  
Riders have to jump in the same weekend either CSI1\* & CSI3\* Small Tour or CSI3\* Medium & Big Tour  
Riders will be allowed to change from one tour to another every week

LR CLASSES				
LR	Competition no	Date	Class/High	Starters
LR 1	23	Friday 12/02/2021	M. Tour (1.45m)	100
LR 2	26	Friday 12/02/2021	B. Tour (1.50m)	100
LR 3	36	Saturday 13/02/2021	B. Tour (1.45m)	100
LR 4	45	Sunday 14/02/2021	M. Tour (1.50m)	100
LR 5	48	Sunday 14/02/2021	GP (1.50m)	60

LR 1-2-3-4: Should the overall number of riders be equal to / less than 100 no qualification system will be applied

LR 5: Should the overall number of riders be equal to / less than 60 no qualification system will be applied

\*40: Open to the best placed riders of class 26 until the number of 60 starters is reached (Including pre-qualified riders Art.261.4.2)

## Class Max. Max. Horses per Athlete CSI1\*/CSI3\*-> 8

Young Horses	9	3 Horses per Age (5,6 & 7 y/o)
CSI1* Tour	4	1.10-1.20-1.25-1.30-1.35 → 2 horses per class (Only 1 in the GP)
CSI3* Small Tour	4	1.30-1.35-1.40/45 → 2 Horses per class
CSI3* Medium Tour	4	1.30-1.40-1.45-1.50 → 2 Horses per class (Only 1 in the LR)
CSI3* Big Tour	4	1.35-1.45 → 2 Horses per class (Only 1 in the Small GP) 1.50 → 2 Horses per class (Only 1 in the LR)

## Overall Prize Money: 227.100€

FRIDAY 12/02/2021				SATURDAY 13/02/2021				SUNDAY 14/02/2021			
CSI1* TOUR				CSI1* TOUR				CSI1* TOUR			
15	1.10	FT	500 €	27	1.10	2Phsp	500 €	37	1.10	FT	500 €
16	1.20	2Phsp	600 €	28	1.20	FT	600 €	38	1.20	2Phsp	600 €
17	1.25-1.30	FT	1.000 €	29	1.30	2Phsp	1.000 €	39	1.35	JO	1.500 €
CSI3* SMALL TOUR				CSI3* SMALL TOUR				CSI3* SMALL TOUR			
18	1.30	FT	700 €	30	1.30	2Phsp	700 €	40	1.30	ACC	700 €
19	1.35	2Phsp	1.100 €	31	1.35	FT	1.200 €	41	1.35	2Phsp	1.200 €
20	1.40	FT	2.000 €	32	1.40-1.45	2Phsp	2.000 €	42	1.40-1.45	JO	4.000 €
CSI3* MEDIUM TOUR				CSI3* MEDIUM TOUR				CSI3* MEDIUM TOUR			
21	1.30	FT	1.000 €	33	1.30	FT	1.000 €	43	1.30	2Phsp	1.000 €
22	1.40	FT	2.000 €	34	1.40	FT	2.000 €	44	1.40	FT	2.000 €
23	1.45	2Phsp	25.400 €					45	1.50	JO	25.400 €
CSI3* BIG TOUR				CSI3* BIG TOUR				CSI3* BIG TOUR			
24	1.35	FT	1.500 €	35	1.35	FT	1.500 €	46	1.35	2Phsp	1.500 €
25	1.45	2Phsp	4.000 €	149	1.45	FT	4.000 €	47	1.45	FT	4.000 €
26	1.50	JO	25.400 €	36	1.45	JO	25.400 €	48	1.50	JO	51.100 €
Regional Ponies				Regional Ponies				Regional Ponies			

Each horse can jump one class per day, but max. 3 classes per week  
Riders have to jump in the same weekend either CSI1\* & CSI3\* Small Tour or CSI3\* Medium & Big Tour  
Riders will be allowed to change from one tour to another every week

QUALIFICATION SYSTEM			
Starters	Competition no	Date	Class/High
40	11	Thursday 11/02/2021	M. Tour (1.40m)
60	12	Thursday 11/02/2021	M. Tour (1.45m)
100	14	Thursday 11/02/2021	B. Tour (1.50m)
100	25	Friday 12/02/2021	B. Tour (1.45m)
40	12	Thursday 11/02/2021	M. Tour (1.45m)
40	23	Friday 12/02/2021	M. Tour (1.45m)
The best 20 riders not qualified for the CSI3* GP in the class 26			
20	14	Thursday 11/02/2021	B. Tour (1.50m)
*40	26	Friday 12/02/2021	B. Tour (1.50m)

LR 1-2-3-4: Should the overall number of riders be equal to / less than 100 no qualification system will be applied

LR 5: Should the overall number of riders be equal to / less than 60 no qualification system will be applied

\*40: Open to the best placed riders of class 26 until the number of 60 starters is reached (Including pre-qualified riders Art.261.4.2)



## Week 2: CSIYH\* CSI1\* CSI4\*: 16th - 21st February

WEEK 2: 16th - 21st February	TUESDAY 16/02/2021				WEDNESDAY 17/02/2021				THURSDAY 18/02/2021			
	CSIYH* 5 YO				CSIYH* 5YO				CSIYH* 5 YO			
	49A	1.05	FnoT	300 €	52A	1.10	2Phsp	300 €	55A	1.10	2Phsp	300 €
	49B	1.05	FnoT	300 €	52B	1.10	2Phsp	300 €	55B	1.10	2Phsp	300 €
	CSIYH* 6 YO				CSIYH* 6 YO				CSIYH* 6 YO			
	50A	1.15	FnoT	400 €	53A	1.20	2Phsp	400 €	56A	1.20	FT	400 €
	50B	1.15	FnoT	400 €	53B	1.20	2Phsp	400 €	56B	1.20	FT	400 €
	CSIYH* 7 YO				CSIYH* 7 YO				CSIYH* 7 YO			
	51A	1.30	2Phsp	800 €	54A	1.30	FT	800 €	57A	1.30	FT	800 €
	51B	1.30	2Phsp	800 €	54B	1.30	FT	800 €	57B	1.30	FT	800 €
								CSI4* MEDIUM TOUR				
								58	1.30	FT	1.000 €	
								59	1.40	FT	2.000 €	
								60	1.45	FT	4.000 €	
								CSI4* BIG TOUR				
								61	1.35	FT	1.500 €	
								150	1.45	2Phsp	4.000 €	
								62	1.50	FT	10.000 €	

Each horse can jump one class per day, but max. 3 classes per week

Riders have to jump in the same weekend either CSI1\* & CSI4\* Small Tour or CSI3\* Medium & Big Tour

Riders will be allowed to change from one tour to another every week

LR CLASSES				
LR	Competition no	Date	Class/High	Starters
LR 6	71	Friday 19/02/2021	M. Tour (1.45m)	100
LR 7	74	Friday 19/02/2021	B. Tour (1.50m)	100
LR 8	84	Saturday 20/02/2021	B. Tour (1.45m)	100
LR 9	90	Sunday 21/02/2021	Small Tour (1.45m)	100
LR 10	93	Sunday 21/02/2021	M. Tour (1.50m)	100
LR 11	96	Sunday 21/02/2021	GP (1.55m)	60

LR 6-7-8-9-10: Should the overall number of riders be equal to / less than 100 no qualification system will be applied

LR 11: Should the overall number of riders be equal to / less than 60 no qualification system will be applied

\*40: Open to the best placed riders of class 74 until the number of 60 starters is reached (Including pre-qualified riders Art.261.4.2)

Class Max. Max. Horses per Athlete CSI1\*/CSI4\*→ 8

Young Horses	9	3 Horses per Age (5,6 & 7 y/o)
CSI1* Tour	4	1.10-1.20-1.25-1.30-1.35 → 2 horses per class (Only 1 in the GP)
CSI4* Small Tour	4	1.30-1.35-1.40/45 → 2 Horses per class (Only 1 in the LR)
CSI4* Medium Tour	4	1.30-1.40-1.45-1.50 → 2 Horses per class (Only 1 in the LR)
CSI4* Big Tour	4	1.35-1.45 → 2 Horses per class (Only 1 in the Small GP) 1.50-1.55 → 2 Horses per class (Only 1 in the LR)

## Overall Prize Money: 300.000€

FRIDAY 19/02/2021				SATURDAY 20/02/2021				SUNDAY 21/02/2021			
CSI1* TOUR				CSI1* TOUR				CSI1* TOUR			
63	1.10	FT	500 €	75	1.10	2Phsp	500 €	85	1.10	FT	500 €
64	1.20	2Phsp	600 €	76	1.20	FT	600 €	86	1.20	2Phsp	600 €
65	1.25-1.30	FT	1.000 €	77	1.30	2Phsp	1.000 €	87	1.35	JO	1.500 €
CSI4* SMALL TOUR				CSI4* SMALL TOUR				CSI4* SMALL TOUR			
66	1.30	FT	700 €	78	1.30	2Phsp	700 €	88	1.30	ACC	700 €
67	1.35	2Phsp	1.200 €	79	1.35	FT	1.200 €	89	1.35	2Phsp	1.200 €
68	1.40	FT	2.000 €	80	1.40-1.45	2Phsp	2.000 €	90	1.45	JO	25.400 €
CSI4* MEDIUM TOUR				CSI4* MEDIUM TOUR				CSI4* MEDIUM TOUR			
69	1.30	FT	1.000 €	81	1.30	FT	1.000 €	91	1.30	2Phsp	1.000 €
70	1.40	FT	2.000 €	82	1.40	FT	2.000 €	92	1.40	FT	2.000 €
71	1.45	2Phsp	25.400 €					93	1.50	JO	30.000 €
CSI4* BIG TOUR				CSI4* BIG TOUR				CSI4* BIG TOUR			
72	1.35	FT	1.500 €	83	1.35	FT	1.500 €	94	1.35	2Phsp	1.500 €
73	1.45	2Phsp	4.000 €	151	1.45	FT	4.000 €	95	1.45	FT	4.000 €
74	1.50	JO	25.400 €	84	1.45	JO	25.400 €	96	1.55	JO	94.900 €
Regional Ponies				Regional Ponies				Regional Ponies			

Each horse can jump one class per day, but max. 3 classes per week

Riders have to jump in the same weekend either CSI1\* & CSI4\* Small Tour or CSI3\* Medium & Big Tour

Riders will be allowed to change from one tour to another every week

QUALIFICATION SYSTEM			
Starters	Competition no	Date	Class/High
40	59	Thursday 18/02/2021	M. Tour (1.40m)
60	60	Thursday 18/02/2021	M. Tour (1.45m)
100	62	Thursday 18/02/2021	B. Tour (1.50m)
100	73	Friday 19/02/2021	B. Tour (1.45m)
50	68	Friday 19/02/2021	Small Tour (1.40m)
50	80	Saturday 20/02/2021	Small Tour (1.40-1.45m)
40	60	Thursday 18/02/2021	M. Tour (1.45m)
40	71	Friday 19/02/2021	M. Tour (1.45m)
The best 20 riders not qualified for the CSI4* GP in the class 74			
20	62	Thursday 18/02/2021	B. Tour (1.50m)
**40	74	Friday 19/02/2021	B. Tour (1.50m)

LR 6-7-8-9-10: Should the overall number of riders be equal to / less than 100 no qualification system will be applied

LR 11: Should the overall number of riders be equal to / less than 60 no qualification system will be applied

\*40: Open to the best placed riders of class 74 until the number of 60 starters is reached (Including pre-qualified riders Art.261.4.2)





### Week 3: CSIYH\* CSI1\* CSI4\*: 22nd - 28th February

WEEK 3: 22nd - 28th February	MONDAY 22/02/2021	TUESDAY 23/02/2021	WEDNESDAY 24/02/2021	THURSDAY 25/02/2021
	CSIYH* 5 YO	CSIYH* 5 YO	FINAL CSIYH* 5 YO	FAREWELL CSIYH* 5 YO
	97A 1.15 FnoT 300 €	100A 1.15 2Phsp 300 €	103 1.20 JO 3.500 €	106 1.15 2Phsp 300 €
	97B 1.15 FnoT 300 €	100B 1.15 2Phsp 300 €		
	CSIYH* 6 YO	CSIYH* 6 YO	FINAL CSIYH* 6 YO	FAREWELL CSIYH* 6 YO
	98A 1.25 FnoT 400 €	101A 1.25 2Phsp 400 €	104 1.30 JO 5.000 €	107 1.25 FT 400 €
	98B 1.25 FnoT 400 €	101B 1.25 2Phsp 400 €		
	CSIYH* 7 YO	CSIYH* 7 YO	FINAL CSIYH* 7 YO	FAREWELL CSIYH* 7 YO
	99A 1.35 2Phsp 800 €	102A 1.35 FT 800 €	105 1.40 JO 10.000 €	108 1.35 FT 800 €
	99B 1.35 2Phsp 800 €	102B 1.35 FT 800 €		
			All 5, 6 & 7 y/o horses that achieve 4 clear rounds, or more, in all competitions during weeks 1 to 3 are qualified to take part in the final.	
				CSI4* MEDIUM TOUR
				109 1.30 FT 1.000 €
				110 1.40 FT 2.000 €
				111 1.45 FT 4.000 €
				CSI4* BIG TOUR
				112 1.35 FT 1.500 €
				152 1.45 2Phsp 4.000 €
				113 1.50 FT 10.000 €

Each horse can jump one class per day, but max. 3 classes per week  
Riders have to jump in the same weekend either CSI1\* & CSI4\* Small Tour or CSI4\* Medium & Big Tour  
Riders will be allowed to change from one tour to another every week

LR CLASSES				
LR	Competition no	Date	Class/High	Starters
LR 12	122	Friday 26/02/2021	M. Tour (1.45m)	100
LR 13	125	Friday 26/02/2021	B. Tour (1.50m)	100
LR 14	135	Saturday 27/02/2021	B. Tour (1.45m)	100
LR 15	141	Sunday 28/02/2021	Small Tour (1.45m)	100
LR 16	144	Sunday 28/02/2021	M. Tour (1.50m)	100
LR 17	147	Sunday 28/02/2021	GP (1.55m)	60

LR 12-13-14-15-16: Should the overall number of riders be equal to / less than 100 no qualification system will be applied

LR 17: Should the overall number of riders be equal to / less than 60 no qualification system will be applied

\*40: Open to the best placed riders of class 125 until the number of 60 starters is reached (Including pre-qualified riders Art.261.4.2)

Class	Max.	Max. Horses per Athlete	CSI1*/CSI4* -> 8
Young Horses	9	3 Horses per Age (5,6 & 7 y/o)	
CSI1* Tour	4	1.10-1.20-1.25-1.30-1.35 → 2 horses per class (Only 1 in the GP)	
CSI4* Small Tour	4	1.30-1.35-1.40/45 → 2 Horses per class (Only 1 in the GP)	
CSI4* Medium Tour	4	1.30-1.40-1.45-1.50 → 2 Horses per class (Only 1 in the LR)	
CSI4* Big Tour	4	1.35-1.45 → 2 Horses per class (Only 1 in the Small GP)	
		1.50-1.55 → 2 Horses per class (Only 1 in the LR)	

### Overall Prize Money: 317.000€

FRIDAY 26/02/2021	SATURDAY 27/02/2021	SUNDAY 28/02/2021
CSI1* TOUR	CSI1* TOUR	CSI1* TOUR
114 1.10 FT 500 €	126 1.10 2Phsp 500 €	136 1.10 FT 500 €
115 1.20 2Phsp 600 €	127 1.20 FT 600 €	137 1.20 2Phsp 600 €
116 1.25-1.30 FT 1.000 €	128 1.30 2Phsp 1.000 €	138 1.35 JO 1.500 €
CSI4* SMALL TOUR	CSI4* SMALL TOUR	CSI4* SMALL TOUR
117 1.30 FT 700 €	129 1.30 2Phsp 700 €	139 1.30 ACC 700 €
118 1.35 2Phsp 1.200 €	130 1.35 FT 1.200 €	140 1.35 2Phsp 1.200 €
119 1.40 FT 2.000 €	131 1.40-1.45 2Phsp 2.000 €	141 1.45 JO 25.400 €
CSI4* MEDIUM TOUR	CSI4* MEDIUM TOUR	CSI4* MEDIUM TOUR
120 1.30 FT 1.000 €	132 1.30 FT 1.000 €	142 1.30 2Phsp 1.000 €
121 1.40 FT 2.000 €	133 1.40 FT 2.000 €	143 1.40 FT 2.000 €
122 1.45 2Phsp 25.400 €		144 1.50 JO 30.000 €
CSI4* BIG TOUR	CSI4* BIG TOUR	CSI4* BIG TOUR
123 1.35 FT 1.500 €	134 1.35 FT 1.500 €	145 1.35 2Phsp 1.500 €
124 1.45 2Phsp 4.000 €	153 1.45 FT 4.000 €	146 1.45 FT 4.000 €
125 1.50 JO 25.400 €	135 1.45 JO 25.400 €	147 1.55 JO 94.900 €
Regional Ponies	Regional Ponies	Regional Ponies

Each horse can jump one class per day, but max. 3 classes per week  
Riders have to jump in the same weekend either CSI1\* & CSI4\* Small Tour or CSI4\* Medium & Big Tour  
Riders will be allowed to change from one tour to another every week

QUALIFICATION SYSTEM			
Starters	Competition no	Date	Class/High
40	110	Thursday 25/02/2021	M. Tour (1.40m)
60	111	Thursday 25/02/2021	M. Tour (1.45m)
100	113	Thursday 25/02/2021	B. Tour (1.50m)
100	124	Friday 26/02/2021	B. Tour (1.45m)
50	119	Friday 26/02/2021	Small Tour (1.40m)
50	131	Saturday 27/02/2021	Small Tour (1.40-1.45m)
40	111	Thursday 25/02/2021	M. Tour (1.45m)
40	122	Friday 26/02/2021	M. Tour (1.45m)
The best 20 riders not qualified for the CSI4* GP in the class 125			
20	113	Thursday 25/02/2021	B. Tour (1.50m)
*40	125	Friday 26/02/2021	B. Tour (1.50m)

LR 12-13-14-15-16: Should the overall number of riders be equal to / less than 100 no qualification system will be applied

LR 17: Should the overall number of riders be equal to / less than 60 no qualification system will be applied

\*40: Open to the best placed riders of class 125 until the number of 60 starters is reached (Including pre-qualified riders Art.261.4.2)



Class Max. Horses/Athlete--> 9 CSIYH\*/8 CSI2\*  
 5-6-7 y/o -> 3/age  
 CSI2\* -> 2 Horses per class (Only 1 in the LR)

#### Week 4: CSIYH\* CSI2\*: 4th - 7th March

WEEK 4: 4th - 7th MARCH	THURSDAY 04/03/2021				FRIDAY 05/03/2021			
	CSIYH* 5 Y/O				CSIYH* 5 Y/O			
	154	1.10	FnoT	500 €	162	1.10	2 Ph sp	500 €
	CSIYH* 6 Y/O				CSIYH* 6 Y/O			
	155	1.20	FnoT	700 €	163	1.20	2 Ph sp	700 €
	CSIYH* 7 Y/O				CSIYH* 7 Y/O			
	156	1.30	2 Ph sp	900 €	164	1.30	FT	900 €
	CSI2*				CSI2*			
	157	1.20	FT	500 €	165	1.10	FT	400 €
	158	1.30	FT	1.000 €	166	1.20	FT	500 €
	159	1.35	FT	1.500 €	167	1.30	2phsp	1.000 €
	160	1.40	2phsp	3.000 €	168	1.35	FT	2.000 €
	161	1.45	2phsp	5.000 €	169	1.40	FT	3.000 €
					170	1.45	FT	25.400 €
				Regional Ponies				

Each horse can jump one class per day, but max. 3 classes per week

#### Overall Prize Money: 96.600€

SATURDAY 06/03/2021				SUNDAY 07/03/2021			
CSIYH* 5 Y/O							
171	1.15	2 Ph sp	500 €				
CSIYH* 6 Y/O							
172	1.25	FT	700 €				
CSIYH* 7 Y/O							
173	1.35	FT	900 €				
CSI2*				CSI2*			
174	1.10	FT	400 €	180	1.10	FT	500 €
175	1.20	ACC	500 €	181	1.25	FT	700 €
176	1.30	FT	1.000 €	182	1.30	2phsp	1.000 €
177	1.35	2phsp	2.500 €	183	1.35	2phsp	1.500 €
178	1.40	JO	4.000 €	184	1.40	FT	2.500 €
179	1.45	JO	7.000 €	185	1.45	JO	25.400 €
Regional Ponies				Regional Ponies			

Each horse can jump one class per day, but max. 3 classes per week

#### LR CLASSES

LR	Competition no	Date	Class/High	Starters
LR 1	170	Friday 05/03/2021	Big Class (1.45m)	100
*LR 2	185	Sunday 07/03/2021	Big Class GP (1.45m)	100

\*Art. 245.6 If there are 50 starters or less, each Athlete may ride two Horses

LR 17: Should the overall number of riders be equal to / less than 60 no qualification system will be applied

#### QUALIFICATION SYSTEM

Starters	Competition No.	Date	Class/High
40	160	Thursday 04/03/2021	Medium Class B (1.40m)
60	161	Thursday 04/03/2021	Big Class (1.45m)
50	161	Thursday 04/03/2021	Big Class (1.45m)
50	170	Friday 05/03/2021	Big Class (1.45m)

\*Art. 245.6 If there are 50 starters or less, each Athlete may ride two Horses

LR 17: Should the overall number of riders be equal to / less than 60 no qualification system will be applied



### Week 5: CSIYH\* CSI1\* CSI4\*: 9th - 14th March

WEEK 5: 9th - 14th March	TUESDAY 09/03/2021				WEDNESDAY 10/03/2021				THURSDAY 11/03/2021			
	CSIYH* 5 YO				CSIYH* 5 YO				CSIYH* 5 YO			
	186A	1.10	FnoT	300 €	189A	1.10	2Phsp	300 €	192A	1.10	2Phsp	300 €
	186B	1.10	FnoT	300 €	189B	1.10	2Phsp	300 €	192B	1.10	2Phsp	300 €
	CSIYH* 6 YO				CSIYH* 6 YO				CSIYH* 6 YO			
	187A	1.20	FnoT	400 €	190A	1.20	2Phsp	400 €	193A	1.25	FT	400 €
	187B	1.20	FnoT	400 €	190B	1.20	2Phsp	400 €	193B	1.25	FT	400 €
	CSIYH* 7 YO				CSIYH* 7 YO				CSIYH* 7 YO			
	188A	1.30	2Phsp	800 €	191A	1.30	FT	800 €	194A	1.35	FT	800 €
	188B	1.30	2Phsp	800 €	191B	1.30	FT	800 €	194B	1.35	FT	800 €
										CSI4* MEDIUM TOUR		
										195	1.30	FT 1.000 €
										196	1.40	FT 2.000 €
										197	1.45	FT 4.000 €
										CSI4* BIG TOUR		
										198	1.35	FT 1.500 €
										199	1.45	2Phsp 4.000 €
										200	1.50	FT 10.000 €

Each horse can jump one class per day, but max. 3 classes per week  
Riders have to jump in the same weekend either CSI1\* & CSI4\* Small Tour or CSI4\* Medium & Big Tour  
Riders will be allowed to change from one tour to another every week

LR CLASSES				
LR	Competition no	Date	Class/High	Starters
LR 1	209	Friday 12/03/2021	M. Tour (1.45m)	100
LR 2	212	Friday 12/03/2021	B. Tour (1.50m)	100
LR 3	223	Saturday 13/03/2021	B. Tour (1.45m)	100
LR 4	229	Sunday 14/03/2021	Small Tour (1.45m)	100
LR 5	232	Sunday 14/03/2021	M. Tour (1.50m)	100
LR 6	235	Sunday 14/03/2021	GP (1.55m)	60

LR 1-2-3-4-5-: Should the overall number of riders be equal to / less than 100 no qualification system will be applied

LR 6: Should the overall number of riders be equal to / less than 60 no qualification system will be applied

\*40: Open to the best placed riders of class 212 until the number of 60 starters is reached (Including pre-qualified riders Art.261.4.2)

Class	Max.	Max. Horses per Athlete CSI1*/CSI4*-> 8
Young Horses	9	3 Horses per Age (5,6 & 7 y/o)
CSI1* Tour	4	1.10-1.20-1.25-1.30-1.35 -> 2 horses per class (Only 1 in the GP)
CSI4* Small Tour	4	1.30-1.35-1.40/45 -> 2 Horses per class (Only 1 in the GP)
CSI4* Medium Tour	4	1.30-1.40-1.45-1.50 -> 2 Horses per class (Only 1 in the LR)
CSI4* Big Tour	4	1.35-1.45 -> 2 Horses per class (Only 1 in the Small GP) 1.50-1.55 -> 2 Horses per class (Only 1 in the LR)

### Overall Prize Money: 300.000€

FRIDAY 12/03/2021				SATURDAY 13/03/2021				SUNDAY 14/03/2021			
CSI1* TOUR				CSI1* TOUR				CSI1* TOUR			
201	1.10	FT	500 €	213	1.10	2Phsp	500 €	224	1.10	FT	500 €
202	1.20	2Phsp	600 €	214	1.20	FT	600 €	225	1.20	2Phsp	600 €
203	1.25-1.30	FT	1.000 €	215	1.30	2Phsp	1.000 €	226	1.35	JO	1.500 €
CSI4* SMALL TOUR				CSI4* SMALL TOUR				CSI4* SMALL TOUR			
204	1.30	FT	700 €	216	1.30	2Phsp	700 €	227	1.30	ACC	700 €
205	1.35	2Phsp	1.200 €	217	1.35	FT	1.200 €	228	1.35	2Phsp	1.200 €
206	1.40	FT	2.000 €	218	1.40-1.45	2Phsp	2.000 €	229	1.45	JO	25.400 €
CSI4* MEDIUM TOUR				CSI4* MEDIUM TOUR				CSI4* MEDIUM TOUR			
207	1.30	FT	1.000 €	219	1.30	FT	1.000 €	230	1.30	2Phsp	1.000 €
208	1.40	FT	2.000 €	220	1.40	FT	2.000 €	231	1.40	FT	2.000 €
209	1.45	2Phsp	25.400 €					232	1.50	JO	30.000 €
CSI4* BIG TOUR				CSI4* BIG TOUR				CSI4* BIG TOUR			
210	1.35	FT	1.500 €	221	1.35	FT	1.500 €	233	1.35	2Phsp	1.500 €
211	1.45	2Phsp	4.000 €	222	1.45	FT	4.000 €	234	1.45	FT	4.000 €
212	1.50	JO	25.400 €	223	1.45	JO	25.400 €	235	1.55	JO	94.900 €
Regional Ponies				Regional Ponies				Regional Ponies			

Each horse can jump one class per day, but max. 3 classes per week  
Riders have to jump in the same weekend either CSI1\* & CSI4\* Small Tour or CSI4\* Medium & Big Tour  
Riders will be allowed to change from one tour to another every week

QUALIFICATION SYSTEM			
Starters	Competition no	Date	Class/High
40	196	Thursday 11/03/2021	M. Tour (1.40m)
60	197	Thursday 11/03/2021	M. Tour (1.45m)
100	200	Thursday 11/03/2021	B. Tour (1.50m)
100	211	Friday 12/03/2021	B. Tour (1.45m)
50	206	Friday 12/03/2021	Small Tour (1.40m)
50	218	Saturday 13/03/2021	Small Tour (1.40-1.45m)
40	197	Thursday 11/03/2021	M. Tour (1.45m)
40	209	Friday 12/03/2021	M. Tour (1.45m)
The best 20 riders not qualified for the CSI4* GP in the class 212			
20	200	Thursday 11/03/2021	B. Tour (1.50m)
*40	212	Friday 12/03/2021	B. Tour (1.50m)

LR 1-2-3-4-5-: Should the overall number of riders be equal to / less than 100 no qualification system will be applied

LR 6: Should the overall number of riders be equal to / less than 60 no qualification system will be applied

\*40: Open to the best placed riders of class 212 until the number of 60 starters is reached (Including pre-qualified riders Art.261.4.2)





## Week 6: CSIYH\* CSI1\* CSI4\*: 16th - 21st March

WEEK 6: 16th - 21st March	TUESDAY 16/03/2021				WEDNESDAY 17/03/2021				THURSDAY 18/03/2021			
	CSIYH* 5 YO				CSIYH* 5 YO				CSIYH* 5 YO			
	236A	1.10	FnoT	300 €	239A	1.10	2Phsp	300 €	242A	1.15	2Phsp	300 €
	236B	1.10	FnoT	300 €	239B	1.10	2Phsp	300 €	242B	1.15	2Phsp	300 €
	CSIYH* 6 YO				CSIYH* 6 YO				CSIYH* 6 YO			
	237A	1.20	FnoT	400 €	240A	1.20	2Phsp	400 €	243A	1.25	FT	400 €
	237B	1.20	FnoT	400 €	240B	1.20	2Phsp	400 €	243B	1.25	FT	400 €
	CSIYH* 7 YO				CSIYH* 7 YO				CSIYH* 7 YO			
	238A	1.30	2Phsp	800 €	241A	1.30	FT	800 €	244A	1.35	FT	800 €
	238B	1.30	2Phsp	800 €	241B	1.30	FT	800 €	244B	1.35	FT	800 €
	CSI4* MEDIUM TOUR				CSI4* MEDIUM TOUR				CSI4* MEDIUM TOUR			
	245	1.30	FT	1.000 €	245	1.30	FT	1.000 €	245	1.30	FT	1.000 €
	246	1.40	FT	2.000 €	246	1.40	FT	2.000 €	246	1.40	FT	2.000 €
	247	1.45	FT	4.000 €	247	1.45	FT	4.000 €	247	1.45	FT	4.000 €
	CSI4* BIG TOUR				CSI4* BIG TOUR				CSI4* BIG TOUR			
	248	1.35	FT	1.500 €	248	1.35	FT	1.500 €	248	1.35	FT	1.500 €
	249	1.45	2Phsp	4.000 €	249	1.45	2Phsp	4.000 €	249	1.45	2Phsp	4.000 €
	250	1.50	FT	10.000 €	250	1.50	FT	10.000 €	250	1.50	FT	10.000 €

Each horse can jump one class per day, but max. 3 classes per week

Riders have to jump in the same weekend either CSI1\* & CSI4\* Small Tour or CSI4\* Medium & Big Tour

Riders will be allowed to change from one tour to another every week

LR CLASSES				
LR	Competition no	Date	Class/High	Starters
LR 7	259	Friday 19/03/2021	M. Tour (1.45m)	100
LR 8	262	Friday 19/03/2021	B. Tour (1.50m)	100
LR 9	273	Saturday 20/03/2021	B. Tour (1.45m)	100
LR 10	279	Sunday 21/03/2021	Small Tour (1.45m)	100
LR 11	282	Sunday 21/03/2021	M. Tour (1.50m)	100
LR 12	285	Sunday 21/03/2021	GP (1.55m)	60

LR 7-8-9-10-11-12:- Should the overall number of riders be equal to / less than 100 no qualification system will be applied

LR 12: Should the overall number of riders be equal to / less than 60 no qualification system will be applied

\*40: Open to the best placed riders of class 262 until the number of 60 starters is reached (Including pre-qualified riders Art.261.4.2)

Class Max. Max. Horses per Athlete CSI1\*/CSI4\* -> 8

Young Horses	9	3 Horses per Age (5,6 & 7 y/o)
CSI1* Tour	4	1.10-1.20-1.25-1.30-1.35 -> 2 horses per class (Only 1 in the GP)
CSI4* Small Tour	4	1.30-1.35-1.40/45 -> 2 Horses per class (Only 1 in the GP)
CSI4* Medium Tour	4	1.30-1.40-1.45-1.50 -> 2 Horses per class (Only 1 in the LR)
CSI4* Big Tour	4	1.35-1.45 -> 2 Horses per class (Only 1 in the Small GP) 1.50-1.55 -> 2 Horses per class (Only 1 in the LR)

## Overall Prize Money: 300.000€

FRIDAY 19/03/2021				SATURDAY 20/03/2021				SUNDAY 21/03/2021			
CSI1* TOUR				CSI1* TOUR				CSI1* TOUR			
251	1.10	FT	500 €	263	1.10	2Phsp	500 €	274	1.10	FT	500 €
252	1.20	2Phsp	600 €	264	1.20	FT	600 €	275	1.20	2Phsp	600 €
253	1.25-1.30	FT	1.000 €	265	1.30	2Phsp	1.000 €	276	1.35	JO	1.500 €
CSI4* SMALL TOUR				CSI4* SMALL TOUR				CSI4* SMALL TOUR			
254	1.30	FT	700 €	266	1.30	2Phsp	700 €	277	1.30	ACC	700 €
255	1.35	2Phsp	1.200 €	267	1.35	FT	1.200 €	278	1.35	2Phsp	1.200 €
256	1.40	FT	2.000 €	268	1.40-1.45	2Phsp	2.000 €	279	1.45	JO	25.400 €
CSI4* MEDIUM TOUR				CSI4* MEDIUM TOUR				CSI4* MEDIUM TOUR			
257	1.30	FT	1.000 €	269	1.30	FT	1.000 €	280	1.30	2Phsp	1.000 €
258	1.40	FT	2.000 €	270	1.40	FT	2.000 €	281	1.40	FT	2.000 €
259	1.45	2Phsp	25.400 €	271	1.45	2Phsp	25.400 €	282	1.50	JO	30.000 €
CSI4* BIG TOUR				CSI4* BIG TOUR				CSI4* BIG TOUR			
260	1.35	FT	1.500 €	272	1.35	FT	1.500 €	283	1.35	2Phsp	1.500 €
261	1.45	2Phsp	4.000 €	273	1.45	FT	4.000 €	284	1.45	FT	4.000 €
262	1.50	JO	25.400 €	274	1.45	JO	25.400 €	285	1.55	JO	94.900 €
Regional Ponies				Regional Ponies				Regional Ponies			

Each horse can jump one class per day, but max. 3 classes per week

Riders have to jump in the same weekend either CSI1\* & CSI4\* Small Tour or CSI4\* Medium & Big Tour

Riders will be allowed to change from one tour to another every week

QUALIFICATION SYSTEM			
Starters	Competition no	Date	Class/High
40	246	Thursday 18/03/2021	M. Tour (1.40m)
60	247	Thursday 18/03/2021	M. Tour (1.45m)
100	250	Thursday 18/03/2021	B. Tour (1.50m)
100	261	Friday 19/03/2021	B. Tour (1.45m)
50	256	Friday 19/03/2021	Small Tour (1.40m)
50	268	Saturday 20/03/2021	Small Tour (1.40-1.45m)
40	247	Thursday 18/03/2021	M. Tour (1.45m)
40	259	Friday 19/03/2021	M. Tour (1.45m)
The best 20 riders not qualified for the CSI4* GP in the class 262			
20	250	Thursday 18/03/2021	B. Tour (1.50m)
*40	262	Friday 19/03/2021	B. Tour (1.50m)

LR 7-8-9-10-11-12: Should the overall number of riders be equal to / less than 100 no qualification system will be applied

LR 12: Should the overall number of riders be equal to / less than 60 no qualification system will be applied

\*40: Open to the best placed riders of class 262 until the number of 60 starters is reached (Including pre-qualified riders Art.261.4.2)



### Week 7: CSIYH\* CSI1\* CSI4\*: 22nd - 28th March

WEEK 7: 22nd - 28th March	MONDAY 22/03/2021		TUESDAY 23/03/2021		WEDNESDAY 24/03/2021		THURSDAY 25/03/2021	
	CSIYH* 5 YO		CSIYH* 5 YO		FINAL CSIYH* 5YO		CSI1* TOUR	
	286A	1.15 FnoT 300 €	289A	1.15 2Phsp 300 €	292	1.20 JO 3.500 €	298	1.10 FT 500 €
	286B	1.15 FnoT 300 €	289B	1.15 2Phsp 300 €	FINAL CSIYH* 6 YO		299	1.20 2Phsp 600 €
	CSIYH* 6 YO		CSIYH* 6 YO		293	1.30 JO 5.000 €	300	1.25-1.30 FT 1.000 €
	287A	1.25 FnoT 400 €	290A	1.25 2Phsp 400 €	FINAL CSIYH* 7 YO		CSI4* SMALL TOUR	
	287B	1.25 FnoT 400 €	290B	1.25 2Phsp 400 €	294	1.40 JO 10.000 €	301	1.30 FT 700 €
	CSIYH* 7 YO		CSIYH* 7 YO		All S, 6 & 7 y/o horses that achieve 4 clear rounds, or more, in all competitions during weeks 5 to 7 are qualified to take part in the Final.		302	1.35 2Phsp 1.200 €
	288A	1.35 2Phsp 800 €	291A	1.35 FT 800 €			303	1.40 FT 2.000 €
	288B	1.35 2Phsp 800 €	291B	1.35 FT 800 €			CSI4* MEDIUM TOUR	
					FAREWELL 5 y/o		304	1.30 FT 1.000 €
					295	1.15 2Phsp 300 €	305	1.40 FT 2.000 €
					FAREWELL 6 y/o		306	1.45 FT 4.000 €
					296	1.25 FT 400 €	CSI4* BIG TOUR	
					FAREWELL 7 y/o		307	1.35 FT 1.500 €
					297	1.35 FT 800 €	308	1.45 2Phsp 4.000 €
							309	1.50 FT 10.000 €
							Regional Ponies	

Each horse can jump one class per day, but max. 3 classes per week  
Riders have to jump in the same weekend either CSI1\* & CSI4\* Small Tour or CSI4\* Medium & Big Tour  
Riders will be allowed to change from one tour to another every week

LR CLASSES				
LR	Competition no	Date	Class/High	Starters
LR 13	318	Friday 26/03/2021	M. Tour (1.45m)	100
LR 14	321	Friday 26/03/2021	B. Tour (1.50m)	100
LR 15	330	Saturday 27/03/2021	B. Tour (1.45m)	100
LR 16	332	Sunday 28/03/2021	Invitational Small Tour (1.45m)	100
LR 17	333	Sunday 28/03/2021	Invitational Medium Tour (1.50m)	70
LR 18	175	Sunday 28/03/2021	GP Final (1.55m)	60

LR 13-14-15-16: Should the overall number of riders be equal to / less than 100 no qualification system will be applied  
LR 17: Should the overall number of riders be equal to / less than 60 no qualification system will be applied  
LR 18: Should the overall number of riders be equal to / less than 60 no qualification system will be applied  
\*10: Open to the best placed riders of class 321 until the number of 50 starters is reached (Including pre-qualified riders Art.261.4.2)

Class	Max. Max. Horses per Athlete CSI1*/CSI4* -> 8
Young Horses	9 3 Horses per Age (5,6 & 7 y/o)
CSI1* Tour	4 1.10-1.20-1.25-1.30-1.35 -> 2 horses per class (Only 1 in the GP)
CSI4* Small Tour	4 1.30-1.35-1.40/45 -> 2 Horses per class (Only 1 in the GP)
CSI4* Medium Tour	4 1.30-1.40-1.45-1.50 -> 2 Horses per class (Only 1 in the LR)
CSI4* Big Tour	4 1.35-1.45 -> 2 Horses per class (Only 1 in the Small GP) 1.50-1.55 -> 2 Horses per class (Only 1 in the LR)

### Overall Prize Money: 366.900€

FRIDAY 26/03/2021		SATURDAY 27/03/2021		SUNDAY 28/03/2021	
CSI1* TOUR		CSI1* TOUR		CSI1* INVITATIONAL	
310	1.10 2Phsp 500 €	322	1.10 FT 500 €	331	1.35 JO 2.500 €
311	1.20 FT 600 €	323	1.20 2Phsp 600 €		
312	1.30 2Phsp 1.000 €				
CSI4* SMALL TOUR		CSI4* SMALL TOUR		CSI4* INVITATIONAL SMALL TOUR	
313	1.30 2Phsp 700 €	324	1.30 ACC 700 €	332	1.45 JO 25.400 €
314	1.35 FT 1.200 €	325	1.35 2Phsp 1.200 €		
315	1.40-1.45 2Phsp 2.000 €				
CSI4* MEDIUM TOUR		CSI4* MEDIUM TOUR		CSI4* INVITATIONAL MEDIUM TOUR	
316	1.30 FT 1.000 €	326	1.30 FT 1.000 €	333	1.50 JO 30.000 €
317	1.40 FT 2.000 €	327	1.40 FT 2.000 €		
318	1.45 2Phsp 25.400 €				
CSI4* BIG TOUR		CSI4* BIG TOUR		CSI4* GP FINAL	
319	1.35 FT 1.500 €	328	1.35 FT 1.500 €	335	1.55 JO 148.300 €
320	1.45 2Phsp 4.000 €	329	1.45 FT 4.000 €		
321	1.50 JO 25.400 €	330	1.45 JO 25.400 €	CSI4* LADIES INVITATIONAL	
				334	1.40-45 JO 4.000 €
Regional Ponies		Regional Ponies			

Each horse can jump one class per day, but max. 3 classes per week  
Riders have to jump in the same weekend either CSI1\* & CSI4\* Small Tour or CSI4\* Medium & Big Tour  
Riders will be allowed to change from one tour to another every week

QUALIFICATION SYSTEM			
Starters	Competition no	Date	Class/High
40	305	Thursday 25/03/2021	M. Tour (1.40m)
60	306	Thursday 25/03/2021	M. Tour (1.45m)
100	309	Thursday 25/03/2021	B. Tour (1.50m)
100	320	Friday 26/03/2021	B. Tour (1.45m)
50	303	Thursday 25/03/2021	Small Tour (1.40m)
50	315	Friday 26/03/2021	Small Tour (1.40-1.45m)
40	306	Thursday 25/03/2021	M. Tour (1.45m)
40	318	Friday 26/03/2021	M. Tour (1.45m)
The best 20 riders not qualified for the CSI4* GP Final in the class 321			
10	48	Sunday 14/02/2021	GP W1 (1.50m)
10	96	Sunday 21/02/2021	GP W2 (1.55m)
10	147	Sunday 28/02/2021	GP W3 (1.55m)
10	235	Sunday 14/03/2021	GP W5 (1.55m)
10	285	Sunday 21/03/2021	GP W6 (1.55m)
*10	321	Friday 26/03/2021	B. Tour (1.50m)

LR 13-14-15-16: Should the overall number of riders be equal to / less than 100 no qualification system will be applied  
LR 17: Should the overall number of riders be equal to / less than 60 no qualification system will be applied  
LR 18: Should the overall number of riders be equal to / less than 60 no qualification system will be applied  
\*10: Open to the best placed riders of class 321 until the number of 50 starters is reached (Including pre-qualified riders Art.261.4.2)



**FROM THE 9th of FEBRUARY UNTIL THE 28th of MARCH**

Pony A B C D & GP  
 Classes Open of 0,50 & 0,85  
 Non Official classes - 2 Ponies per class

**1st - 6th WEEK:** FRIDAY/ SATURDAY/ SUNDAY  
**7th WEEK:** THURSDAY/ FRIDAY/ SATURDAY

PONIES A	0.60
PONIES B	0.85
PONIES C	1.05
PONIES D	1.20

PONIES D / GP	
1st day	1.20
2nd day	1.25
3rd day	1.35

DAY	COMPETITION
1	Speed
2	Speed
3	Speed

The 3 best placed riders of each competition can pick up their trophies at the show office.







## PRIZE GIVING CEREMONY

Number of athletes required to present themselves for the prize giving ceremony of each competition listed below is 5.

The 3 best placed riders from the rest of the competition not listed before can pick up their trophies at the show office.

No.	Day	Date	Class	High	Type	Prize Money
Week 1: CSIYH* CSI1* CSI3*: 9th - 14th February						
14	Thursday	11/02/2021	CSI3* Big Tour C	1.50	FT	7.000 €
23	Friday	12/02/2021	CSI3* Medium Tour C	1.45	2Phsp	25.400 €
26	Friday	12/02/2021	CSI3* Big Tour C	1.50	JO	25.400 €
36	Saturday	13/02/2021	CSI3* Small GP	1.45	JO	25.400 €
39	Sunday	14/02/2021	CSI1* Tour GP	1.35	JO	1.500 €
42	Sunday	14/02/2021	CSI3* Small Tour GP	1.40-1.45	JO	4.000 €
45	Sunday	14/02/2021	CSI3* Medium Tour GP	1.50	JO	25.400 €
48	Sunday	14/02/2021	CSI3* GP	1.50	JO	51.100 €
Week 2: CSIYH* CSI1* CSI4*: 16th - 21st February						
62	Thursday	18/02/2021	CSI4* Big Tour C	1.50	FT	10.000 €
71	Friday	19/02/2021	CSI4* Medium Tour C	1.45	2Phsp	25.400 €
74	Friday	19/02/2021	CSI4* Big Tour C	1.50	JO	25.400 €
84	Saturday	20/02/2021	CSI4* Small GP	1.45	JO	25.400 €
87	Sunday	21/02/2021	CSI1* Tour GP	1.35	JO	1.500 €
90	Sunday	21/02/2021	CSI4* Small Tour GP	1.45	JO	25.400 €
93	Sunday	21/02/2021	CSI4* Medium Tour GP	1.50	JO	25.400 €
48	Sunday	21/02/2021	CSI4* GP	1.55	JO	51.100 €
Week 3: CSIYH* CSI1* CSI4*: 22nd - 28th February						
103	Wednesday	24/02/2021	Final 5 y/o	1.20	JO	3.500 €
104	Wednesday	24/02/2021	Final 6 y/o	1.30	JO	5.000 €
105	Wednesday	24/02/2021	Final 7 y/o	1.40	JO	10.000 €
113	Thursday	25/02/2021	CSI4* Big Tour C	1.50	FT	10.000 €
122	Friday	26/02/2021	CSI4* Medium Tour C	1.45	2Phsp	25.400 €
125	Friday	26/02/2021	CSI4* Big Tour C	1.50	JO	25.400 €
135	Saturday	27/02/2021	CSI4* Small GP	1.45	JO	25.400 €
138	Sunday	28/02/2021	CSI1* Tour GP	1.35	JO	1.500 €
141	Sunday	28/02/2021	CSI4* Small Tour GP	1.45	JO	25.400 €
144	Sunday	28/02/2021	CSI4* Medium Tour GP	1.50	JO	25.400 €
147	Sunday	28/02/2021	CSI4* GP	1.55	JO	51.100 €

Week 4: CSIYH* CSI2*: 4th - 7th March						
170	Friday	05/03/2021	CSI2* Big Class	1.45	FT	25.400 €
179	Saturday	06/03/2021	CSI2* Big Class	1.45	JO	7.000 €
185	Sunday	07/03/2021	CSI2* Big Class GP	1.45	JO	25.400 €
Week 5: CSIYH* CSI1* CSI4*: 9th - 14th March						
200	Thursday	11/03/2021	CSI4* Big Tour C	1.50	FT	10.000 €
209	Friday	12/03/2021	CSI4* Medium Tour C	1.45	2Phsp	25.400 €
212	Friday	12/03/2021	CSI4* Big Tour C	1.50	JO	25.400 €
223	Saturday	13/03/2021	CSI4* Small GP	1.45	JO	25.400 €
226	Sunday	14/03/2021	CSI1* Tour GP	1.35	JO	1.500 €
229	Sunday	14/03/2021	CSI4* Small Tour GP	1.45	JO	25.400 €
232	Sunday	14/03/2021	CSI4* Medium Tour GP	1.50	JO	25.400 €
235	Sunday	14/03/2021	CSI4* GP	1.55	JO	51.100 €
Week 6: CSIYH* CSI1* CSI4*: 16th - 21st March						
250	Thursday	18/03/2021	CSI4* Big Tour C	1.50	FT	10.000 €
259	Friday	19/03/2021	CSI4* Medium Tour C	1.45	2Phsp	25.400 €
262	Friday	19/03/2021	CSI4* Big Tour C	1.50	JO	25.400 €
273	Saturday	20/03/2021	CSI4* Small GP	1.45	JO	25.400 €
276	Sunday	21/03/2021	CSI1* Tour GP	1.35	JO	1.500 €
279	Sunday	21/03/2021	CSI4* Small Tour GP	1.45	JO	25.400 €
282	Sunday	21/03/2021	CSI4* Medium Tour GP	1.50	JO	25.400 €
285	Sunday	21/03/2021	CSI4* GP	1.55	JO	51.100 €
Week 7: CSIYH* CSI1* CSI4*: 22nd - 28th March						
292	Wednesday	24/03/2021	Final 5 y/o	1.20	JO	3.500 €
293	Wednesday	24/03/2021	Final 6 y/o	1.30	JO	5.000 €
294	Wednesday	24/03/2021	Final 7 y/o	1.40	JO	10.000 €
309	Thursday	25/03/2021	CSI4* Big Tour C	1.50	FT	10.000 €
318	Friday	26/03/2021	CSI4* Medium Tour C	1.45	2Phsp	25.400 €
321	Friday	26/03/2021	CSI4* Big Tour C	1.50	JO	25.400 €
330	Saturday	27/03/2021	CSI4* Small GP	1.45	JO	25.400 €
331	Sunday	28/03/2021	CSI1* Invitational	1.35	JO	2.500 €
332	Sunday	28/03/2021	CSI4* Inv. Small Tour	1.45	JO	25.400 €
333	Sunday	28/03/2021	CSI4* Inv. Medium Tour	1.50	JO	30.000 €
334	Sunday	28/03/2021	CSI4* Ladies Invitational	1.40-1.55	JO	4.000 €
335	Sunday	28/03/2021	CSI4* GP Final	1.55	JO	148.300 €



## INVITATIONAL GP WINNERS

2019 Peter Moloney (IRL) ORNELLAIA (FLOR PLEASURE x CALATO)

2018 Trevor Breen (IRL) BOMBAY (LORD Z x BOM AMI)

2017 Guy Williams (GBR) DEPARDIEU VAN T KIEZELHOF  
(V.THUNDERVAN DE ZUU x V.LATANO)

2016 Robert Whitaker (GBR) CATWALK IV

2015 Guy Williams (GBR) BASIC

2014 William Whitaker (GBR) FANDANGO

2013 Mathew Sampson (GBR) KAVANAGH IV

2012 Steve Guerdat (SUI) NINO DE BUISSONNETS

2011 Patrick Nisbett (BERM) CANTARO 32

2010 Michel Robert (FRA) KELLEMOI DE PEPITA

2009 Guy Williams (GBR) TORINTO VAN DE MIDDELJSTEDE

2008 Beat Mandli (SUI) IDEODU THOT

2007 Henk Van de Pol (NED) RHODOS

2006 Trevor Coyle (IRL) OVER TIMES GMS

2005 Billy Twomey (IRL) ANASTASIA III

2004 Marco Kutscher (GER) MONTENDER 2

2003 Khaled Al Eid (KSA) STARDUST VI

2002 Rolf Göran Bengtsson (SWE) LUC

2001 Rolf Göran Bengtsson (SWE) PIALOTTA

2000 Thierry Pomel (FRA) THOR DE CHAINES

1999 Fernando Sarasola (ESP) ENNIO











## SUNSHINE TOUR COVID-19 PREVENTION

Competition will take place without the presence of the general public and 'behind closed doors'.

In order to gain access the installations accreditation will be required.

-The number of people allowed to access the competition is restricted to the minimum necessary for the event to run properly, that it will be a max. of 2 people per rider (1 groom & 1 partner).

-The Organising Committee will ONLY allow entrance to the show with a negative Covid test taken within the preceding 72 hours before arrival.

-On arrival at the showground your temperature will be taken.

**If you have symptoms or fever, you may have a quick test at the COVID Office and if it is positive, you will need to isolate yourself until confirm with a PCR test in the hospital.**

**If someone has symptoms and does not want to take the test must leave the showground.**

## COVID-19 PREVENTION



WASH YOUR HANDS



USE SOAP



AVOID CROWDS



WEAR MASK



AVOID HANDSHAKE



PHYSICAL DISTANCING



## COMPLIANCE TO COVID-19 PROTOCOL

All persons on the venue **must wear a mask** that covers both your nose and mouth (masks will be on sale at the Show Office), except:

-When mounted on a horse.

-All persons on the venue should respect the **safety distance** of 2m between others.



-There will be **air purifier anti COVID-19** in all the restaurants, toilets, and offices.

-There will be regular disinfection of all communal areas during the day (bathrooms, stable areas, showers etc).- Hydro-alcoholic gels will be available throughout the premises and you will be expected to use these regularly to sanitize your hands when you access any area, such as the stables, the horse showering stations, the bathrooms and showers, restaurants, the Show Office, judges boxes and the warm up areas.

There will be regular ventilation of closed spaces including the warehouses, restaurants, offices, bathrooms, showers and judges boxes etc.

**200 antigen tests will be screened every week and you will be notified for the appointment.**

**People who develop symptoms on site must inform the OC immediately. This will enable the OC to alert the authorities responsible for contact tracing.**

**In the case that you experience any symptoms related to Covid-19 you must cancel your entries and may not attend.**

Any person who breaches of the COVID-19 protocol will be assessed fine up to 500€ (which will be graduated by the Director of the Competition, based up on the seriousness of the breach of protocol).



## SUNSHINE TOUR VIRUS FREE

### AIR PURIFIED ANTI COVID-19

We turn our environment into a safe and hygienic space. Thanks to the technology of **ducFIT** and **HECOSOL**, air and surfaces from the entire facilities are free of viruses and bacteria.

**100% safe for humans, animals and plants.**



THE BEST TECHNOLOGY TESTED FOR EACH SPACE AGAINST CORONAVIRUS AND PATHOGENS

Ductfit is unique patented technology.

It eliminates more than 99.9% of viruses and bacteria in the air and on surfaces

- ❖ **Continuous disinfection 24 hours 7 days a week.**
- ❖ **100% safe for humans, animals and plants.**
- ❖ CleanAir has developed the technology **ducFIT CAS** that eliminates **more than 99.9% of viruses in the areas where he acts.** Own and patented technology **DucFIT CAS** (Catalytic Antiviral Superoxidation) based on PCO technology developed in 1970s by NASA for the air purification of the Spaceships. Their technology, certified by major laboratories (Microchem) and universities (Texas University, Cincinnati State) creates ions that kill viruses (including corona-virus), bacteria and other agents harmful to humans in minutes, both in the air and surfaces, creating environments virus-free and harmful agents.



### HECOSOL

- ❖ Patented German technology **elimination of pathogens in Surfaces.**
- ❖ HECOSOL has developed two unique TITANO products and TioMOULD that **eliminates everything type of bacteria (gram-positive, gram-negative) viruses (norovirus, rhinovirus, corona virus), fungi, yeasts and mold.** TITANO and TioMOULD eliminate and protects all kinds of surfaces (glass, plastic, silicone, stone, steel, wood...) up to one year of use Continuous. The app being performed with electrospray and not requires maintenance. Tested and applied with German standards more demanding in customers such as Lufthansa, BMW and the Government German.





## 4. GENERAL RULES

The Sunshine Tour will be conducted according to the current rules of the FEI and the Organizing Committee of Sunshine Tour.

### MOTORIZED VEHICLES

Vehicles will be not allowed:

- Into the village area.
- Horse path over arenas 1 & 2.
- Horse path to Access arenas 9, 10 & 11.
- Horse path to Access arenas 4, 6, 7 & 8.

### SMOKING

There is a strict NO SMOKING policy in all the stabling area. Competitors are responsible for the actions of all their staff, owners, trainers, etc. Any person caught smoking will be assessed a fine of 500€, applied to a rider account.

### PETS

All pets must be kept on a leash while on the grounds. Unleashed pets or those which become a nuisance (that run loose, are aggressive or vicious) anywhere on the grounds, will be obtain a 200€ fine.

### FEED & BEDDING

The OC does not accept the delivery of hay, shavings and Straw by others suppliers on the show ground. For any illegal delivery we will charge the athlete 1.000€.





# XXVII SUNSHINE TOUR

9th Feb - 28th March

2021



Carretera Nacional 340, Km.41.3 11150 Vejer  
de la Frontera (Cádiz-Spain)  
+34 956 447 125 / +34 649 293 273  
[sunshinetour@sunshinetour.net](mailto:sunshinetour@sunshinetour.net)  
[www. sunshinetour.net](http://www.sunshinetour.net)