

**This document contains:**

- The Event Covid-19 risk assessment and risk mitigation plan in accordance with the [FEI Policy for Enhanced Competition Safety during the Covid-19 Pandemic](#)
- The Event Approved Schedule

*Given the current covid-19 situation, please note that the FEI's approval of a Schedule should not be taken as an absolute guarantee that the Event will definitely go ahead. The decision whether the Event can take place must be made by the OC and NF in close consultation with the applicable domestic government and public health authorities. It is the responsibility of each Participant to check the status of the Event prior to planning his/her travel to the Event.*

## Risk assessment for COVID-19

The questions below will enable OCs to review the additional considerations specific to sports, and thus inform their risk assessment of COVID-19 associated with their Event. This will help OCs understand and manage any additional risk from COVID-19.

The risk assessment should be reviewed and reassessed regularly during the planning phase and updated immediately prior to the transition to the operational phase, especially in light of the rapidly evolving nature of the outbreak. Reference should be made to the latest technical guidance and situation reports on the WHO website.

The risk assessment for COVID-19 associated with the Event must be coordinated and integrated with the host country's national risk assessment for COVID-19. The person completing the questionnaire should include input from the local public health authorities, consult WHO's latest technical guidance and ensure that there is an up-to-date evaluation of the epidemiological situation.

**Please answer Yes (1) or No (0) to the following questions to determine a risk assessment score that incorporates factors specific to sporting events**

Additional risk of COVID-19 to the sporting event	Yes (1)/No (0)	Score
Will the event be held in a country that has documented active local transmission of COVID-19 (community spread)?	1	1
Will the event be held in a single venue or multiple venues/cities/countries? (single venue = 0; multiple venues = 1)	0	0
Will the event include international participants (athletes and spectators) from countries that have documented active local transmission of COVID-19 (community spread)? (NB: if the Events does not involve spectators, please clarify this in the comments to the questions in relation to spectators in the "Mitigation Checklist" sheet)	1	1
Will the event include a significant number of participants (athletes or spectators) at higher risk of severe COVID-19 disease (e.g., people over 65 years of age or people with underlying health conditions)?	0	0
Will the event include sports that are considered at higher risk of spread for COVID-19 (eg, contact sports)?	0	0
Will the event be held indoors? (Yes = 1; No = 0)	0	0
<b>Total COVID-19 risk score</b>		<b>2</b>

## Mitigation checklist for COVID-19

Mitigation measures assess the current effort and planning to reduce the risk of spread of COVID-19 disease for the event. As mitigation measures can reduce the overall risk of the sporting event contributing to the spread of COVID-19, they should be taken into account after the risk assessment has occurred to gain a clearer understanding of the overall risk of transmission and further spread of COVID-19, should the event be held. Together with the risk assessment score, the mitigation measure will contribute to the decision matrix and influence the assessment of the overall risk of transmission and further spread of COVID-19 in relation to the event.

Topic	Key consideration	Score Yes/Completed (2), Maybe/In progress (1), No/Not considered (0)	Weighting	Total score	Comments
Understanding of the overview of the current COVID-19 situation by the OC	Have the relevant OC and responsible staff been informed about the <b>latest available guidance on the COVID-19 outbreak</b> (official web resources available from WHO, CDC, ECDC, UN, local public health authorities)? And are the OC and staff concerned committed to following the available guidance?	2	1	2	
	Is the OC aware of global and local daily situation reports as provided by WHO or local public health authorities?	2	1	2	
	Do the OC and responsible staff understand the risks and transmission routes of COVID-19, the steps that Event attendees can take to limit spread, the recognized best practices (including respiratory etiquette, hand hygiene, physical distancing, etc.), and the travel restrictions adopted by different countries that may affect the Event?	2	1	2	
Event emergency preparedness and response plans	Has a <b>contingency medical response plan for COVID-19</b> been developed for the Event?	2	3	6	
	Does the contingency medical response plan include <b>information about how attendees should interact with the host country healthcare system</b> (e.g. hotline/helpline telephone number, medical teams and first-aid points for the Event, local health care system)?	2	3	6	
	Is there an <b>Emergency COVID-19 Outbreak Response Coordinator/Team</b> in the OC or other structure for the Event with defined roles and responsibilities, coordinating the health preparedness and response planning for the outbreak?	2	2	4	
	Has the host country or OC requested <b>support from WHO and/or local public health authorities</b> ?	2	3	6	
	<b>Has the OC acquired the following supplies to help reduce the risk of transmission of COVID-19?</b>				
	Personal protective equipment (e.g. masks, gloves, gowns) for onsite medical personnel	2	3	6	
	Hand sanitizer and alcohol rubs/gels, tissues, frequently replaced soap canisters and closed bins for safe disposal of hygienic materials (e.g. tissues, towels, sanitary products) in washrooms and changing rooms	2	3	6	
	Hand sanitizers and alcohol rubs for all entrances and throughout the venue	2	3	6	
	<b>If a person feels unwell/ shows symptoms of an acute respiratory infection during the Event:</b>				
	Is there a procedure for athletes or spectators to clearly identify <b>whom to contact and how to do so</b> if they or other Event participants feel unwell?	2	3	6	

	Is there a protocol on whom the OC should contact in the host country to report suspected cases and request testing and epidemiological investigations?	2	3	6	
	Are <b>first-aid services or other medical services</b> in-place and equipped to support patients with respiratory symptoms?	2	2	4	We'll have an equipped ambulance at the showground and if needed the patient will be moved to the nearest Hospital that is located only 5 minutes from the facilities.
	Are there <b>isolation rooms or mobile isolation units</b> available onsite?	0	2	0	They should go to the relevant health authority.
	Are there any <b>designated medical facilities</b> that manage patients with COVID-19 infection in the host country?	2	2	4	
	Are there <b>transportation services with trained medical professionals</b> available to transport critically ill patients with severe acute respiratory infections to a hospital or to evacuate them from the host country, if necessary?	2	2	4	
	Has a <b>cleaning schedule</b> been developed to ensure the venue is clean and hygienic – wiping surfaces and any equipment regularly with disinfectant is strongly recommended (before, during and after the event and between each round of competition)?	2	3	6	
	Are there established <b>screening measures</b> , including temperature checks in place for participants at the point of entry, venues, routes and on-site medical facilities (first-aid points)? (Please specify in Comments what these screening measures include)	2	3	6	EU Digital Covid Certificate or a negative Covid test taken within the preceding 72 hours before arrival will be required to get access to the showground.
	Is the host country conducting COVID-19 <b>laboratory diagnostic tests</b> ? (If Yes, please specify in comments the type of COVID-19 diagnostic test used)	2	3	6	
	Does the host country have a <b>national public health emergency preparedness and response plan</b> that can address severe respiratory diseases, including COVID-19?	2	2	4	
	Is there a <b>preliminary agreement by the host country to provide care</b> for any COVID-19 cases connected with the Event?	1	3	3	
	If the Event is for a duration of 14 days or longer, does the medical response plan for the event include resources and protocols for managing all public health interventions that would be necessary and supporting the national public health authorities if participants are infected and become unwell at the Event? (If the event is for less than 14 days, please score 0)	0	3	0	
	If the Event is for less than 14 days, does the medical response plan include protocols for OCs to notify all participants of possible exposure to COVID-19 if the OCs are made aware of any suspected or confirmed cases that attended the Event? (If the event is for 14 days or longer, please score 0)	2	3	6	
Stakeholder and partner coordination	Is there an established mechanism for collaboration and coordination between <b>the health and security sectors</b> , which is considered as crucial?	2	2	4	
	Are there agreed, clear and easily understood processes in place for <b>reporting to external multi-sectoral stakeholders</b> (including surveillance authorities, WHO, CDC, ECDC, etc.) and disseminating risk communication messages (Media)?	2	2	4	
Command and control	Is there a decision-making authority/body and an agreed procedure to <b>modify, restrict, postpone or cancel the Event</b> related to the evolving COVID-19 outbreak?	2	3	6	
	Are there arrangements to activate a <b>strategic health operations centre</b> if there are suspected COVID-19 cases in connection with the Event?	2	2	4	
	Have the OC and staff undergone training and exercises on personal safety procedures and emergency mitigation measures (including those specifically listed in this checklist)?	1	3	3	

Risk communication	Is there a <b>risk communication strategy</b> for the Event in regard to COVID-19?	2	3	6	
	Is there a <b>designated person(s) to lead media</b> activities and tasked with managing all external communications with national and international government officials, the general public, and the media? (If yes, please identify the spokesperson in comments)	2	2	4	
	Has there been <b>monitoring of national and international media and social media</b> established for <b>rumours</b> to be able to counter them early? (Please explain in the comments what protocols are in place for counter messaging)	2	2	4	
	Has coordination been set up with major official media channels and social media sites such as Twitter, Facebook and Instagram so that messaging can be coordinated with, and assisted by, the platforms to provide targeted messaging from OCs (including messaging to counter fake news and rumours, and proactive messaging about the status of the sporting event, including changes)?	2	2	4	
Public health awareness of COVID-19 before and during the event	Has <b>public health advice</b> on clinical features of COVID-19, preventive measures, especially respiratory etiquette, hand hygiene practices, and physical distancing, been shared with all staff involved in the Event, athletes, the public, and personnel of all relevant stakeholders?	2	3	6	
	Has information on the <b>at-risk populations</b> been provided to all athletes, the public and others so they may make an informed decision on their attendance based on their personal risks?	2	3	6	
	Has public advice included information on the meaning of the following <b>measures: quarantine, self-isolation and self-monitoring</b> ?	2	2	4	
Surge capacity	<b>Are there any surge arrangements in place in the event of a public health emergency during the Event - (i.e. suspected and confirmed cases of COVID-19?</b>				
	Do these surge arrangements include funding for mitigation measures?	2	3	6	
	Do these surge arrangements include stockpiles of equipment (e.g. personal protective equipment, etc.)	2	3	6	
	Do these surge arrangements include training of extra staff?	2	2	4	
	Do these surge arrangements include volunteers?	0	2	0	
Specific mitigation measures	Will there be <b>daily health checks</b> of athletes/competitors?	2	2	4	EU Digital Covid Certificate or a negative Covid test taken within the preceding 72 hours before arrival will be required to get access to the showground.
	Will the <b>athletes be separated from other groups</b> , such as officials, support staff and spectators, to limit transmission?	2	2	4	
	Are there measures in place to <b>limit the sharing of equipment, water bottles, towels</b> , etc.?	2	3	6	
	Will athletes be given closed <b>containers to allow for the safe disposal or storing of all hygienic materials</b> (e.g. tissues, towels, etc.)?	2	3	6	
	Will the Event have <b>designated seating</b> for all spectators?	2	3	6	
	Does the designated <b>seating provided allow for physical distancing</b> between spectators (minimum of 1 metre)?	2	2	4	
	Have <b>pre-travel health checks</b> been performed on all athletes to ensure underlying co-morbidities, medications, allergies, etc. are documented?	0	2	0	

Sum of mitigation measures	202
<b>Total mitigation score (%)</b>	<b>92</b>

202

## Event overall risk score

The decision matrix takes the risk score and the mitigation score to provide a colour determination. This colour determination identifies the total risk of transmission and further spread of COVID-19 in relation to the Event. The "Colour Determination" key below the decision matrix describes the total risk for each colour.

Total COVID-19 risk score (from "Risk Assessment" Tab)	2
--	---

Total mitigation score (from "Mitigation Checklist" Tab)	92
--	----

## Risk Vs. Mitigation Matrix

Total Risk Assessment Score	Very Prepared to Mitigate COVID-19 Impacts (76-100)	Somewhat Prepared to Mitigate COVID-19 Impacts (51-75)	Somewhat Unprepared to Mitigate COVID-19 Impacts (26-50)	Very Unprepared to Mitigate COVID-19 Impacts (0-25)
0 - Negligible	Very low	Very low	Very low	Very low
1 - Very Low Risk	Very low	Very low	Low	Low
2 - Low Risk	Low	Low	Low	Moderate
3 - Moderate Risk (low-moderate)	Low	Moderate	Moderate	Moderate
4 - Moderate Risk (high-moderate)	Moderate	Moderate	High	Very High
5 - High Risk	High	High	Very High	Very High
6 - Very High Risk	Very High	Very High	Very High	Very High

KEY FOR COLOUR DETERMINATION OF OVERALL RISK	
VERY LOW	Overall risk of transmission and further spread of COVID-19 in relation to the Event is considered <u>very low</u> .
LOW	Overall risk of transmission and further spread of COVID-19 in relation to the Event is considered <u>low</u> . Recommend checking whether mitigation measures can be strengthened.
MODERATE	Overall risk of transmission and further spread of COVID-19 in relation to the Event is considered <u>moderate</u> . Recommend <u>significant</u> efforts to improve mitigation measures or reduce risk of transmission (decrease risk assessment score).
HIGH	Overall risk of transmission and further spread of COVID-19 in relation to the Event is considered <u>high</u> . Recommend <u>significant</u> efforts to improve <u>both</u> mitigation measures and reduce risk of transmission (decrease risk assessment score).
VERY HIGH	Overall risk of transmission and further spread of COVID-19 in relation to the Event is considered <u>very high</u> .

# Andalucía SUNSHINE TOUR

PROTOCOL for the SUNSHINE TOUR at DEHESA MONTENMEDIO 2022  
20<sup>th</sup> January - 27<sup>th</sup> of March



20<sup>th</sup> - 30<sup>th</sup> January / 8<sup>th</sup> February - 27<sup>th</sup> March 2022

## XXVIII SUNSHINE TOUR

1



LONGINES

caser  
seguros

HORSEWARE  
IRELAND

SUZUKI

EQUINE  
AMERICA

CERVEZAS  
VICTORIA

TIO PEPE

HEREDEROS DEL  
MARQUÉS DE RISCAL

Coca-Cola

Diputación  
de Cádiz

Andalucía

A  
Junta de Andalucía

Andalucía  
DEPORTIVA

Tel: +34 956 447 125 / +34 649 293 273  
[sunshinetour@sunshinetour.net](mailto:sunshinetour@sunshinetour.net)  
[www.sunshinetour.net](http://www.sunshinetour.net)



The following protocols and procedures will be established ensuring that the Sunshine Tour S.L. safely hosts this competition here at Montenmedio. Horse numbers have been limited. Thanks to the large size of our facilities and the experience of our showground teams, adequate safety measures are in place that minimise risks associated with COVID-19 transmission and that follow the guidelines set up by the Higher Sports Council and the Spanish Royal Federation Spanish of Horse Riding.

### **1.GENERAL COVID-19 RULES:**

- The competition will be open **for the public, respecting the capacity limitations set out in the current measures of the Spanish Government.** The public will only have access to the grandstands and restaurants area.
- **The Organising Committee will ONLY allow entrance to the show with the EU Digital Covid Certificate or a negative Covid test taken within the preceding 72 hours before arrival. It will be mandatory to show your certificate at the venue entrance.**
- **All persons on the venue must wear a mask** that covers both your nose and mouth (surgical masks will be on sale at the Show Office), except:
  - When mounted on a horse or if the safety distance of 1.5m can be respected.
- **We suggest all persons on the venue respect the safety distance of 1.5m between others.**
- We encourage to **limit your physical social contacts.**
- There will be **air purifier anti COVID-19** in all the restaurants, toilets, and offices.
- There will be regular disinfection of all communal areas during the day (bathrooms, stable areas, showers etc).
- **Hydro-alcoholic gels** will be available throughout the facilities, and you will be expected to use these regularly to sanitize your hands when you access any area, such as the stables, the horse showering stations, the bathrooms and showers, restaurants, the Show Office, judges boxes and the warm up areas. There will be regular ventilation of closed spaces including the warehouses, restaurants, offices, bathrooms, showers and judges boxes etc.
- **In the case that you experience any symptoms related to Covid-19 you must cancel your entries and may not attend.**  
**People who develop symptoms on site must inform the OC immediately. This will enable the OC to alert the authorities responsible for contact tracing.**

### **2. BEFORE TRAVELLING TO THE SUNSHINE TOUR/ ON ARRIVAL AT THE SHOWGROUND:**

#### **➤ Before travelling to the Sunshine Tour:**

- ❖ **All horses must be vaccinated against EHV 1,4 or provide with a negative PCR taken within the preceding 24 hours before departure from the origin. It will be mandatory to send the scan copy of the vaccinations or the PCR results to the Show Office before the arrival to gain access to the showground.**
- ❖ As per the EHV-1 By-Laws, it is now mandatory to use the **FEI HorseApp** mobile application to:
  - Enter the temperature of each horse twice daily for the **3 days leading up to the arrival at the event.**



*For clarification, the 3 days prior to your arrival at the Event are calculated as per this example: If you plan to arrive at the Event on the Thursday, you will have to enter the temperatures for the three preceding days, which are Monday, Tuesday and Wednesday.*

- o Fill in a **Horse Health FEI Self-Certification** form for all horses attending the event. *This should be done prior to your arrival at the Event.*
- o **It will be necessary to communicate the date and time of arrival of the horses to the showground to the OC at least 2 days in advance.**
  - ✓ We would also like to remind you to bring your own thermometer to the event as you will have to take the temperature of each horse after unloading them and twice a day during the event.

3

**All information & guidelines on how to use the FEI HorseApp can be found [here](#).**

*As of 1 November 2021, the EHV-1 By-Law Sanction system are in full force.*

➤ **On arrival at the showground:**

- o On your arrival the horses will be placed in their assigned stables by our Stable Manager. You should wait to the veterinarian that will come and check your horses.
- o If your horses are deemed acceptable by the vet, you may unload your equipment.
- o Passports and travel permits will be passed to the Stable Manager.
- o Once documents have been passed to the Show Office you will be provided your competition numbers.
- o There will be a limit number of people in each Office at any one time. Each secretary will attend only one person at a time, on this front we strongly recommend that you do not come to the office in groups but send a delegated person.
- o **We stress that you only come to the Show Office when it is absolutely essential and that you use the online App to do most of your general planning and contact with showground staff (see point 4).**
- o Riders, grooms, and partners will find the **accreditation** on the **online App in a digital format**. In the case that it is not feasible for someone to use this application please get in contact with us so that we may provide you, on arrival at the showground, with an accreditation wristband.
- o In order to gain access the stable area **accreditation will be required**. We would like to ask all riders to **send us the details (address, identity card number, telephone number, e-mail address and a picture) from the members of your team 1 week before your arrival to the showground. We will provide 2 accreditations to gain access to the stable area per rider (1 groom & 1 partner).**
- o Head numbers will be provided by the OC. It is obligatory to use these head numbers at all times when a horse leaves the stables - disregarding for what reason (competition, clear round, training, grassing, a.s.o.).
  - ✓ ***Your number will remain the same for the whole tour.***

**3. STABLE AREA:**

- o We recommend that everyone takes the utmost care to sanitize their own allocated areas.
- o Hydrogels will be available both at the entrances to the stable areas and at the horse shower areas.
- o The horse showers will be regularly sanitized by our staff. The use of the hydrogel before using these facilities is obligatory.

#### **4. SECRETARY:**

We recommend using the “Sunshine Tour Mobile” App (available for IOS & Android) for all your orders and planning at the competition:

- **Accreditation.**
- **Entries.**
- **Results.**
- **Videos:** using the App you can access and download all your videos for **FREE**.
- The App will send you **notifications** of any program or timetable changes and it will provide you with all the information you need about the Show (amongst other things it contains a short program, plan of the installations and personalised competition times etc.)
- **Orders for forage etc can be made by merely entering your stable number and stable Zone (A-B or C). You may also accredit your groom to make orders on your behalf.**
- **Live Streaming. (Also available on our website at [www.sunshinetour.net](http://www.sunshinetour.net)).**
- **Accounts.** Your account will be available through the App and should be paid by a bank transfer. Once payment is confirmed the Show Office will send you an appointment so you may pass by and collect your documents, return your numbers, etc.
- ***Following the BOE guidelines contactless payments should be made.***
- Applications for **health papers** need to be done at the Show Office at least 7 days before of your departure. It will be necessary to provide the entry health papers and the form that will be available at the Show Office and/or through the App and need to be filled in complete and correctly at own responsibility.
  - ✓ Applications for **health papers for horses leaving to Great Britain** need to be done at your arrival to the showground.

**We must stress that you may only come to the Show Office if absolutely essential and unavoidable and that you must use the App for activities and requests.**

You can contact the show / accounting office as follows:

- **Show Office:** +34 956 447 125 (Ext.1) / +34 649 293 273 (WhatsApp) - [sunshinetour@sunshinetour.net](mailto:sunshinetour@sunshinetour.net)
- **Accounting Office:** +34 956 447 125 (Ext.2) / +34 673 35 26 01 (WhatsApp) - [contabilidad@sunshinetour.net](mailto:contabilidad@sunshinetour.net)

#### **5. WARM UP ARENAS:**

- Each competition arena will have a specific warm up arena.
- Access to the arenas will be controlled at all times, only **25** horses that are entered in the current /relevant class will be allowed entry.
- There will be 1 arena for free access for training every day.
- There will be 2 arenas reserved for lunging in each stable area. Arena 10 will be open for lunging every day until 10.00 a.m.
- Only **ONE** person per rider may enter the warm up arenas.
- **The OC are in charge of setting up and disinfecting the warm up fences, replacing fallen poles and also of raking etc.**

✓ Restaurants will be open and will comply with the current regulations at the time of the celebration of the event.

Tel: +34 956 447 125 / +34 649 293 273  
sunshinetour@sunshinetour.net  
**www.sunshinetour.net**



**PROTOCOLO SUNSHINE TOUR DEHESA  
MONTENMEDIO 2022**

**Del 20 de enero al 27 de marzo**

6



20<sup>th</sup> - 30<sup>th</sup> January / 8<sup>th</sup> February - 27<sup>th</sup> March **2022**

**XXVIII SUNSHINE TOUR**



**LONGINES**



Tel: +34 956 447 125 / +34 649 293 273  
[sunshinetour@sunshinetour.net](mailto:sunshinetour@sunshinetour.net)  
[www.sunshinetour.net](http://www.sunshinetour.net)

Los siguientes protocolos y procedimientos se establecerán para que Circuito Hípico del Sol, S.L. celebre sus próximos concursos de forma segura. Hemos limitado el número de caballos y gracias a la dimensión de la instalación, así como a la experiencia de nuestro equipo se proporcionan las adecuadas condiciones para el desarrollo de la competición siguiendo con las directrices marcadas por el Consejo Superior de Deportes y la Real Federación Hípica Española para evitar los riesgos asociados con la COVID-19.

## 1. **NORMAS GENERALES COVID-19:**

- Se autorizará el acceso del **público general** a la instalación, respetando las limitaciones de aforo marcadas en la normativa vigente. El público sólo tendrá acceso a la zona de gradas y restaurantes.
- **El Comité Organizador SÓLO autorizará la entrada a la instalación con la aportación del CERTIFICADO COVID DIGITAL DE LA UE o, en su defecto, deberá aportarse un resultado negativo PCR 72 horas antes de la llegada. Será obligatorio presentar el certificado a la llegada a la instalación.**
- **Será obligatorio el uso de mascarillas en toda la instalación**, a excepción de aquellos que se encuentren montando, ya sea trabajando o compitiendo, o **en el caso de que pueda respetarse la distancia mínima de seguridad de 1.5m.** (Dispondremos de mascarillas para la venta en la Show Office).
- **Se recomienda respetar la distancia de seguridad de 1.5m.**
- Se recomienda **limitar el contacto físico** con otras personas.
- Dispondremos de un **sistema purificador de aire anti-COVID-19** en todos los restaurantes, aseos y oficinas.
- Se desinfectarán varias veces al día las zonas de uso común de toda la instalación (baños, zona de boxes, duchas, etc.).
- Dispondremos de **geles hidroalcohólicos** en toda la instalación con los que deberán desinfectarse las manos con frecuencia; los accesos a la zona de boxes, duchas para los caballos, accesos a los aseos y duchas, entradas a los restaurantes, oficina del concurso, casetas de jurado, así como en las pistas de calentamiento.
- Se realizarán tareas de ventilación periódica en los espacios cerrados tales como almacén, restaurantes, oficinas, baños, duchas, casetas de jurado, etc.
- **En caso de tener síntomas compatibles con la enfermedad se les ruega que cancelen sus inscripciones y no acudan al evento.**
  - **Si alguna persona presenta síntomas deberá informada al CO inmediatamente. De este modo el CO podrá informar a las autoridades competentes responsables.**

## 2. **ANTES Y DESPUÉS DE LA LLEGADA A LA INSTALACIÓN:**

### ➤ **Antes de la llegada al concurso:**

- ❖ **Todos los caballos deben estar vacunados contra el EHV 1,4 o, en su defecto deberán presentar una PCR negativa tomada las 24 horas antes de la salida. Será obligatorio enviar una copia escaneada de las vacunas o el resultado del PCR antes de la llegada para poder acceder a la instalación.**

- De acuerdo con los estatutos de EHV-1, es obligatorio utilizar la aplicación móvil FEI HorseApp para:
  - **Toma y registro de temperatura de los caballos 2 veces al día durante los 3 días previos a la llegada al concurso.**  
Por ejemplo, si tenéis pensado llegar al evento el jueves debéis registrar las temperaturas desde el lunes.
  - **Cumplimentar el formulario “Horse Health FEI Self-Certification” para todos los caballos que asistan al evento.**  
*Este formulario no debe cumplimentarse antes de la llegada al concurso.*
  - **Será necesario comunicar fecha y hora de llegada de los caballos a la instalación al CO con una antelación mínima de 2 días.**
- ✓ Se recuerda que deben traer su propio termómetro para la toma de temperatura de los caballos tanto a la llegada como durante el evento (2 veces al día).

Toda la información y directrices sobre cómo usar la aplicación móvil FEI HorseApp puede ser consultada **aquí.**

*Desde el 1 de noviembre de 2021, el sistema de sanciones EHV-1 de la FEI está en pleno vigor.*

➤ **Llegada al concurso:**

- A su llegada a la instalación los caballos serán ubicados en los boxes asignados por nuestro jefe de cuadras, dónde deberán esperar a que el veterinario responsable realice el examen clínico a los mismos.
- Una vez que el veterinario acredite que los caballos se encuentran en buen estado de salud podrán descargar el material de los camiones y deberán hacer entrega de pasaportes y guías al jefe de cuadras.
- Una vez entregada la documentación, la oficina del concurso tendrá preparados los dorsales de los caballos y podrán pasar a recogerlos.
  - El aforo máximo de la oficina estará limitado en número de personas. Cada secretaria atenderá a una sola persona, por lo que se les recomienda que no vengán en grupos de varias personas.
  - **Aconsejamos sólo venir a la oficina en casos de extrema necesidad e intentar hacer todos los trámites vía telemática (ver punto 4).**
  - *Los jinetes, grooms y acompañantes tendrán sus acreditaciones en la App en formato digital. En caso de que no fuese posible tener la App rogamos nos lo comuniquéis y os haremos entrega de una pulsera a modo de acreditación.*
  - **La acreditación siempre será necesaria para acceder a la zona de cuadras** y por ello rogamos a todos los jinetes que nos envíen los datos personales (dirección, número de DNI o Pasaporte, número de teléfono, dirección de correo electrónico y una fotografía reciente) de todos los miembros del equipo **1 semana antes de la llegada al concurso. Se proporcionarán 2 acreditaciones por jinete para el acceso a la zona de cuadras (1 mozo + 1 acompañante).**
  - Los dorsales serán proporcionados por el CO y será obligatorio su uso en todo momento. Se mantendrá el mismo número de dorsal durante la duración del tour.

**3. ZONA DE BOXES:**

- Recomendamos que todos contribuyan a desinfectar su propia zona de boxes.
- Dispondremos de hidrogel en la entrada a la zona de cuadras y en las zonas de ducha de los caballos.

- La zona de duchas para caballos será desinfectada frecuentemente por nuestro personal y será obligatoria la desinfección de las manos con hidrogel antes del uso de estas.

#### **4. SECRETARÍA:**

Se recomienda utilizar la App “Sunshine Tour Mobile” (disponible para IOS & Android) para todo lo relacionado con la competición:

- **Acreditación.**
- **Matriculas.**
- **Resultados.**
- **Videos:** a través de la App podréis ver y descargar vuestros vídeos de forma **GRATUITA**.
- Recibiréis **notificaciones** de cualquier cambio en la programación y tendréis disponible toda la información sobre la competición (short program, plano de la instalación, horarios de competición diarios personalizados, etc.)
- **Pedidos de suministros indicando número de box y zona (A-B o C). Es posible acreditar a vuestros mozos para que puedan realizar los pedidos en vuestro nombre.**
- **Live Streaming.** (También disponible en nuestra web [www.sunshinetour.net](http://www.sunshinetour.net)).
- **Contabilidad.** Podrán revisar sus cuentas contables a través de la app y abonarlas mediante transferencia bancaria. Una vez recibamos el comprobante les citaremos para que pasen a retirar la documentación de los caballos y guías de transporte en la oficina del concurso.

***Siguiendo con las directrices publicadas en el BOE los pagos deberán realizarse con medios que no supongan contacto físico.***

- Para poder solicitar las **guías de transporte** será requisito indispensable hacer entrega de la guía de entrada, así como de la solicitud correspondiente incluyendo todos los datos de la partida con una antelación mínima de 7 días antes de su viaje. El formulario de solicitud estará disponible en la oficina del concurso, así como en la App.
  - Las guías para los caballos que viajen a Reino Unido deberán solicitarse a la llegada al concurso.

**Aconsejamos sólo venir a la oficina en casos de extrema necesidad e intentar hacer todos los trámites vía telemática.**

- **Podrán contactar con la oficina del concurso/contabilidad:**
  - **Oficina del concurso/Show Office:** +34 956 447 125 (Ext.1) / +34 649 293 273 (WhatsApp) - [sunshinetour@sunshinetour.net](mailto:sunshinetour@sunshinetour.net)
  - **Oficina de contabilidad/Accounting Office:** +34 956 447 125 (Ext.2) / +34 673 35 26 01 (WhatsApp) - [contabilidad@sunshinetour.net](mailto:contabilidad@sunshinetour.net)

#### **5. PISTAS DE ENSAYO:**

- Cada pista de competición tendrá su correspondiente pista de ensayo.
- Habrá un control de acceso a las pistas donde solo se permitirán 25 caballos de la prueba que se esté disputando.
- Cada día habrá una pista libre para trabajar.
- Habrá 1 pista de dar cuerda por cada zona de boxes. De forma adicional se habilitará la pista 10 para dar cuerda cada día hasta las 10.00 a.m.
- A la pista de ensayo podrá acceder tan solo 1 persona por jinete.
- El Comité Organizador se encargará de desinfectar los reparos y de pasar el rastrillo.





- Los bares y restaurantes se regirán por la normativa vigente según el nivel de alerta en Andalucía en el momento de la celebración del evento.

## I. DENOMINATION OF THE EVENT

Venue: Vejer de la Frontera - XXVIII Sunshine Tour 2022

## Date:

Week 1: CSIYH\*/CSI1\*/CSI4\* (7th-13th Feb.)

Week 2: CSIYH\*/CSI1\*/CSI4\* (14th-20th Feb.)

Week 3: CSIYH\*/CSI1\*/CSI4\* (21<sup>st</sup>-27th Feb.)

Week 4: CSIYH\*/CSI2\* (2nd-6th March)

Week 5: CSIYH\*/CSI1\*/CSI4\* (7th-13th March)

Week 6: CSIYH\*/CSI1\*/CSI4\* (14th-20th March)

Week 7: CSIYH\*/CSI1\*/CSI4\* (21st-27th March)

## NF:

## ESP

Indoor: ☐

Outdoor: ☒

## EVENT CATEGORIES:

CSIO5*	<input type="checkbox"/>	CSI5*-W	<input type="checkbox"/>	CSI5*	<input type="checkbox"/>	CSIU25-A	<input type="checkbox"/>	CSIU25-B	<input type="checkbox"/>
CSIO4*	<input type="checkbox"/>	CSI4*-W	<input type="checkbox"/>	CSI4*	<input checked="" type="checkbox"/>	CSIY-A	<input type="checkbox"/>	CSIY-B	<input type="checkbox"/>
CSIO3*	<input type="checkbox"/>	CSI3*-W	<input type="checkbox"/>	CSI3*	<input type="checkbox"/>	CSIJ-A	<input type="checkbox"/>	CSIJ-B	<input type="checkbox"/>
CSIO2*	<input type="checkbox"/>	CSI2*-W	<input type="checkbox"/>	CSI2*	<input checked="" type="checkbox"/>	CSIch-A	<input type="checkbox"/>	CSIch-B	<input type="checkbox"/>
CSIO1*	<input type="checkbox"/>	CSI1*-W	<input type="checkbox"/>	CSI1*	<input checked="" type="checkbox"/>	CSIV-A	<input type="checkbox"/>	CSIV-B	<input type="checkbox"/>
CSIOY	<input type="checkbox"/>			CSIL1*	<input type="checkbox"/>	CSIAm-A	<input type="checkbox"/>	CSIAm-B	<input type="checkbox"/>
CSIOJ	<input type="checkbox"/>			CSIYH2*	<input type="checkbox"/>	CSIP	<input type="checkbox"/>		
CSIOF	<input type="checkbox"/>			CSIYH1*	<input checked="" type="checkbox"/>				
CSIOCh	<input type="checkbox"/>								

## II. GENERAL CONDITIONS

- FEI Statutes, 24<sup>th</sup> edition, effective 17 November 2021
- FEI General Regulations, 24<sup>th</sup> edition, 1<sup>st</sup> January 2020, updates effective 1<sup>st</sup> January 2022
- FEI Veterinary Regulations, 14<sup>th</sup> edition, 1 January 2018, updates effective 1<sup>st</sup> January 2022
- The Jumping Rules and its Annexes, 27<sup>th</sup> edition, effective 1 January 2022-  
<https://inside.fei.org/fei/regulations/jumping>
- CSI/CSIO Prize Money requirements 2022  
<https://inside.fei.org/sites/default/files/Final%20CSIs-CSIOs%20-%202020.pdf>
- Longines Rankings – Groups Categories 2022  
<https://inside.fei.org/sites/default/files/Final%20Longines%20Ranking%20Groups%20-%202020.pdf>
- Equine Anti-Doping and Controlled Medication Regulations (EADCMR), 3<sup>rd</sup> Edition, effective 1<sup>st</sup> January 2021
- FEI Anti-Doping Rules for Human Athletes (ADRHA), based upon the 2021 WADA Code, effective 1<sup>st</sup> January 2021
- The FEI Policy for Enhanced Competition Safety during the Covid-19 Pandemic, effective as of 1 July 2020 (updated 12 October 2020) and until further notice
- All subsequent published revisions/updates, the provisions of which will take precedence.

\*\*\*\*\*

**THE ANNEXE(S) IS/ARE PART OF THIS APPROVED AND SIGNED SCHEDULE AND MUST BE DISTRIBUTED TO ALL OFFICIALS AND NFs AND IS AVAILABLE TO OTHERS UPON REQUEST**

Approved by the FEI, Lausanne, on 14/12/2021, modified on 15/12/2021, 20/12/2021.

Marco Fusté

Jumping Director



**NB: No modifications to the approved Schedule will be accepted less than two weeks prior to the event. Additionally, no change may be made to a Longines Ranking competition once the schedule has been approved. Prizes in kind, to be accepted as prize money to count for Longines Ranking competitions and total event prize money, must be easily convertible into cash (GRs Art. 127).**

## TABLE OF CONTENTS

<b>I.</b>	<b>DENOMINATION OF THE EVENT .....</b>	<b>1</b>
<b>II.</b>	<b>GENERAL CONDITIONS .....</b>	<b>1</b>
<b>III.</b>	<b>THE FEI CODE OF CONDUCT FOR THE WELFARE OF THE HORSE .....</b>	<b>3</b>
<b>IV.</b>	<b>GENERAL INFORMATION .....</b>	<b>4</b>
1.	ORGANISER .....	4
2.	ORGANISING COMMITTEE .....	4
3.	EVENT DIRECTOR .....	4
4.	STABLE MANAGER .....	5
5.	ANNOUNCER .....	5
<b>V.</b>	<b>OFFICIALS .....</b>	<b>6</b>
<b>VI.</b>	<b>INVITATIONS .....</b>	<b>20</b>
1.	GENERAL .....	20
<b>VII.</b>	<b>ENTRIES.....</b>	<b>23</b>
1.	ENTRY DATES AND ENTRY FEES.....	23
2.	OTHER FEES.....	24
3.	NO-SHOWS/LATE WITHDRAWALS .....	25
<b>VIII.</b>	<b>TIMETABLE.....</b>	<b>26</b>
<b>IX.</b>	<b>COMPETITION DETAIL.....</b>	<b>40</b>
<b>X.</b>	<b>FACILITIES OFFERED.....</b>	<b>181</b>
1.	ATHLETES.....	181
2.	GROOMS.....	181
<b>XI.</b>	<b>LOGISTICAL/ADMINISTRATIVE/TECHNICAL INFORMATION .....</b>	<b>182</b>
1.	DRAW .....	182
2.	COMPETITION ARENA(S).....	182
3.	PRACTICE ARENA(S) .....	182
4.	STABLES .....	182
5.	SAFETY CUPS .....	182
6.	TIMING DEVICE .....	182
7.	SCORING/TIMING PROVIDER .....	183
8.	OTHER TECHNOLOGY/SERVICE PROVIDER(S) .....	183
9.	PRIZE GIVING CEREMONY .....	183
10.	ADVERTISING ON ATHLETES AND HORSES.....	184
11.	TICKETING.....	184
12.	BETTING.....	184
13.	TRANSPORT REIMBURSEMENT HORSES / PONIES.....	184
14.	WELCOME .....	184
15.	LOCAL TRANSPORTATION - ARRANGEMENTS FROM HOTEL TO SHOWGROUNDS .....	184
16.	ENTRY RIGHT TO SHOWGROUNDS/ACCREDITED PERSONS.....	184
17.	SUSTAINABILITY .....	185
<b>XII.</b>	<b>VETERINARY MATTERS.....</b>	<b>186</b>
1.	CUSTOMS FORMALITIES .....	186
2.	HEALTH REQUIREMENTS .....	186
3.	NATIONAL REQUIREMENTS .....	186
4.	PONIES .....	187
5.	INJURY SURVEILLANCE .....	187
6.	TRANSPORT OF HORSES.....	187
7.	VENUE ARRIVAL INFORMATION & FITNESS TO COMPETE .....	187
8.	EQUINE ANTI-DOPING AND CONTROLLED MEDICATION PROGRAMME (EADCMP). FEI VETERINARY REGULATIONS,	

CHAPTER VII .....	189
<b>XIII. HUMAN ANTI-DOPING .....</b>	<b>190</b>
<b>XIV. ADDITIONAL INFORMATION .....</b>	<b>190</b>
1. THE FEI POLICY FOR ENHANCED COMPETITION SAFETY DURING THE COVID-19 PANDEMIC.....	190
2. INSURANCES AND NATIONAL REQUIREMENTS.....	191
3. PROTESTS/APPEALS .....	192
4. SCHOOLING DURING COMPETITIONS.....	192
5. STEWARDING .....	192
6. DISPUTES .....	193
7. MODIFICATION TO SCHEDULE .....	193
8. ADDITIONAL INFORMATION FROM THE OC.....	193
9. PRIZE MONEY DISTRIBUTION .....	195
10. MAXIMUM NUMBER OF STARTERS PER COMPETITION .....	196
11. GLOSSARY .....	197
<b>XV. ANNEXES.....</b>	<b>199</b>

### III. THE FEI CODE OF CONDUCT FOR THE WELFARE OF THE HORSE

The Fédération Equestre Internationale (FEI) expects all those involved in international equestrian sport to adhere to the FEI's Code of Conduct and to acknowledge and accept that at all times the welfare of the horse must be paramount and must never be subordinated to competitive or commercial influences.

1. At all stages during the preparation and training of competition horses, welfare must take precedence over all other demands. This includes good horse management, training methods, farriery and tack, and transportation.
2. Horses and Athletes must be fit, competent and in good health before they are allowed to compete. This encompasses medication use, surgical procedures that threaten welfare or safety, pregnancy in mares and the misuse of aids.
3. Events must not prejudice horse welfare. This involves paying careful attention to the competition areas, ground surfaces, weather conditions, stabling, site safety and fitness of the horse for onward travel after the event.
4. Every effort must be made to ensure that horses receive proper attention after they have competed and that they are treated humanely when their competition careers are over. This covers proper veterinary care, competition injuries, euthanasia and retirement.
5. The FEI urges all involved with the sport to attain the highest levels of education in their areas of expertise.

The Long version of this Code can be obtained from the Fédération Equestre Internationale, HM King Hussein I Building, Chemin de la Joliette 8, 1006 Lausanne, Switzerland. Telephone: +41 21 310 47 47. The Code is available in English. The Code is also available on the FEI's website: <http://inside.fei.org/>.

Name: CIRCUITO HÍPICO DEL SOL, S.L.  
Address: Dehesa Montenmedio. Carretera Nacional 340, Km.41.3 11150 Vejer  
de la Frontera (Cádiz-Spain)  
Telephone: +34 956 447 125 / +34 649 293 273  
Fax:  
Email: [sunshinetour@sunshinetour.net](mailto:sunshinetour@sunshinetour.net)  
Website: [www.sunshinetour.net](http://www.sunshinetour.net)

Address: Dehesa Montenmedio. Carretera Nacional 340, Km.41.4 11150 Vejer de la Frontera (Cádiz-Spain)

Telephone: +34 956 447 125 / +34 649 293 273

GPS Coordinates: Long 36.15 Lat -5.54 (Sunshine Tour)

Accessibility details (directions by road, nearest airport / train station):

- The venue is situated between Km. 41 to 42.5 of National Road 340 (E-5):
- Main entrance for trucks and participants for old Area A & B is at Km 41.4.
- Main entrance for trucks and riders for new stable Area C is at Km.41.00 with a road signal ("El Soto").

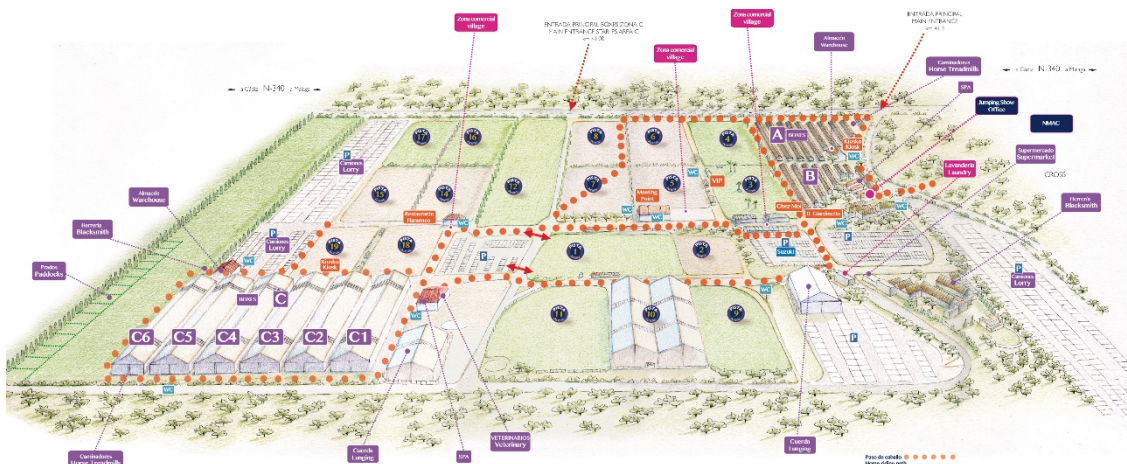

Nearest International Airports: Jerez de la Frontera (85 Km); Gibraltar (84 Km); Sevilla (160Km) & Málaga (195Km).

Nearest Train Station: San Fernando-Bahía Sur (49 Km).

Honorary President:	Mr. Antonio Blázquez Marín
President of the Event:	Mr. Antonio Blázquez Marín
Show Secretary:	Mrs. Begoña Quirós
Press Officer:	Mrs. Isabel Bermúdez Pérez

Name: Mrs. Teresa Blázquez Abascal

Address:	Carretera Nacional 340, Km.41.3 11150 Vejer de la Frontera
(Cádiz-Spain)	
Telephone:	+34 956 447 125
Mobile:	+34 649 293 273
Fax:	
Email:	tblazquez@sunshinetour.net

**4. STABLE MANAGER**

Name:	Mr. Juan Antonio Naveda Braza
Telephone:	+34 956 447 125
Email:	sunshinetour@sunshinetour.net

**5. ANNOUNCER**

Name:	CIRCUITO HÍPICO DEL SOL SL
Email:	sunshinetour@sunshinetour.net



**FEI APPROVED SCHEDULE**  
**Vejer de la Frontera (ESP) 07 February-27 March 2022**

**V. OFFICIALS**

\* Compulsory

In case there are several categories and officials are not the same, please complete an additional chart per category.

\*\* National Judges may only officiate on the Ground Jury at CSI 1\*/CSIYH1\* and CSIY/J/Ch//P/V/Am Cat. B Events that are not combined with higher level events. National Judges may not officiate outside their home country.

**Week 1: CSIYH\*/CSI1\*/CSI4\* (7th-13th Feb.)**

Ref.	Panel	Function	FEI ID	Name	NF	Level	E-mail & Mobile
1	Ground Jury	Ground Jury President	10077746	Mr. Manuel Carvalho Martins	POR	3*	manuelcmartins13@gmail.com +351 934 823 050
		Ground Jury Member	10052326	Mr. Joaquin Medina García	ESP	2*	joaquinmedinahipica@gmail.com
		Ground Jury Member	10147729	Mr. Luis Almendros Fernández	ESP	1*	almendros50@gmail.com
		Ground Jury Member	10108056	Mr. Javier Masot Gómez-Landero	ESP	2*	jahis@unex.es
		Ground Jury Member	10011044	Mrs. Teresa Martins	POR	3*	teresabbmartins@gmail.com
		Ground Jury Member	10051502	Mr. Francisco Captivo	POR	3*	fcaptivo@gmail.com
		Ground Jury Member	10050866	Mr. Harry Braspenning	NED	3*	braskram@kpnmail.nl
		Ground Jury Member	10214172	Mr. Antonio Fernández Andrés	ESP	1*	marianantonio50@yahoo.es
		Ground Jury Member		Mrs. Pilar Vázquez Jiménez (CSIYH*/CSI1*)	ESP	NAT	pilarvazquez@fah.es
		Ground Jury Member		Mrs. Josefa Luisa Sánchez (CSIYH*/CSI1*)	ESP	NAT	jsnchez1@hotmail.com
		Ground Jury Member		Mr. Jose Manuel Sánchez de Moresco (CSIYH*/CSI1*)	ESP	NAT	samovet@hotmail.com
2	Foreign Judge	Foreign Judge	10051495	Dervilla Campbell-Grieve	IRL	4	dervillacampbell@hotmail.com +44 7590 990 401
3	Foreign Technical Delegate	Foreign Technical Delegate					
4	Course Designer	Course Designer CSI4*	10051570	Mr. Elio Travagliati	ITA	4*	elio.travagliati@libero.it +39 348 693 1985
		Course Designer CSI1*	10009945	Mr. Cedric Longis	FRA	3*	cedriclongis@icloud.com
		Course Designer CSIYH*	10134940	Mr. Alain L'Hopital	FRA	2*	lhospitalalain@orange.fr
		Assistant Course Designer	10049471	Mr. Javier Trenor Paz	ESP	4*	chatrenor@hotmail.com
		Assistant Course Designer		Mr. Luis Jesús Gonzalez Molina	ESP	NAT	gonzalezmolinaluis@gmail.com
		Assistant Course Designer	10174763	Mr. Marcos Núñez García-Delgado	ESP	2*	marcosngd@hotmail.com



**FEI APPROVED SCHEDULE**  
**Vejer de la Frontera (ESP) 07 February-27 March 2022**

		Assistant Course Designer	10049470	Mr. Isidro Suárez Rodríguez	ESP	3*	isidrosuarez1961@yahoo.es
		Assistant Course Designer	10111865	Mr. Fernando Moreno Purroy	ESP	1*	fernando.moreno@lhoist.com
		Assistant Course Designer		Mr. José María de la Loma-Osorio	ESP	NAT	jmdlor@gmail.com
5	Chief Steward	Chief Steward	10094814	Mrs. Auxiliadora Carrión Lojo	ESP	3*	carrionauxi@gmail.com +34 607 920 322
6	Foreign Steward (only for 5* Events and for all Events of Tours, FEI appointed)	Foreign Steward	10063151	Mrs. Cristina Miranda Alvés	POR	3*	cristinamirandaalves@gmail.com
7	Assistants Stewards	Assistant Steward	10108054	Mrs. Sara López Carrión	ESP	2*	saritadecai@hotmail.com
		Assistant Steward	10108049	Mr. Javier Freire Lacave	ESP	2*	javi_cbc@hotmail.com
		Assistant Steward	10108048	Mrs. Sara de la Torre	ESP	2*	storredel1@gmail.com
		Assistant Steward	10106838	Mr. François Pfyffer	SUI	2*	slidingmotion@gmail.com
		Assistant Steward	10082821	Mr. Jesús Rosado Comerón	ESP	2*	jmrc180197@icloud.com
		Assistant Steward	10108053	Mrs. Mónica Llach Moreno	ESP	2*	segurocaballo@hotmail.es
		Assistant Steward	10071484	Mrs. Mª Luz Soriano Guerry	ESP	2*	mariluzsogue@hotmail.com
		Assistant Steward	10067370	Mrs. Isabel López Mier	ESP	3*	isamier@hotmail.com
		Assistant Steward	10120444	Mrs. Khouloud Maghrebi	TUN	1*	maghrebi.khouloud17@gmail.com
		Assistant Steward	10067368	Mr. Jorge Gordo Pérez	ESP	3*	jgordop@gmail.com
		Assistant Steward	10126430	Abdelilah Zakaghia	MAR	1*	istimata@hotmail.com
8	FEI Veterinary Delegate	FEI Foreign Veterinary Delegate		TBC by FEI			
	FEI Additional Veterinary Delegate	Additional VD	10150471	Mr. José Antonio Escobar Álvarez	ESP	2	cvlamuela@gmail.com
	FEI Additional Veterinary Delegate	Additional VD	10080996	Mrs. Eva Imaz Ceca	ESP	3	letonic2@hotmail.com +34 606 54 73 86
9	Veterinary Service Manager (VR Art 1103) / Treating Veterinarian (VR Art 1105)	Veterinary Service Manager	10095054	Mrs. Isabel Cienfuegos Marco	ESP	3	isabelcienfuegosm@hotmail.com +34 626 900 068
		FEI Permitted Treating Veterinarian	10087275	Mr. Juan Turrero	ESP		ecuestrevet@hotmail.com +34 629 035 803
10	Medical Doctor	Medical Doctor		Ambulancias Barbate			+34 956 447 125
11	Farrier	Farrier		Mr. Julio Guisado Rawas			+34 666 430 800
12	NF Delegate	NF Delegate (if applicable)					*

**FEI APPROVED SCHEDULE**  
**Vejer de la Frontera (ESP) 07 February-27 March 2022**



**Week 2: CSIYH\*/CSI1\*/CSI4\* (14th-20th Feb.)**

Ref.	Panel	Function	FEI ID	Name	NF	Level	E-mail & Mobile
1	Ground Jury	Ground Jury President	10051502	Mr. Francisco Captivo	POR	3*	fcaptivo@gmail.com +351 967 059 559
		Ground Jury Member	10052326	Mr. Joaquin Medina García	ESP	2*	joaquinmedinahipica@gmail.com
		Ground Jury Member	10147729	Mr. Luis Almendros Fernández	ESP	1*	almendros50@gmail.com
		Ground Jury Member	10108056	Mr. Javier Masot Gómez-Landero	ESP	2*	jahis@unex.es
		Ground Jury Member	10011044	Mrs. Teresa Martins	POR	3*	teresabbmartins@gmail.com
		Ground Jury Member	10077746	Mr. Manuel Carvalho Martins	POR	3*	manuelcmartins13@gmail.com
		Ground Jury Member	10053057	Mrs. Ana Jordao	POR	3*	anamjordao@sapo.pt
		Ground Jury Member	10214172	Mr. Antonio Fernández Andrés	ESP	1*	mariantonio50@yahoo.es
		Ground Jury Member		Mrs. Pilar Vázquez Jiménez (CSIYH*/CSI1*)	ESP	NAT	pilarvazquez@fah.es
		Ground Jury Member		Mrs. Josefa Luisa Sánchez (CSIYH*/CSI1*)	ESP	NAT	jsnchez1@hotmail.com
		Ground Jury Member		Mr. Jose Manuel Sánchez de Moresco (CSIYH*/CSI1*)	ESP	NAT	samovet@hotmail.com
2	Foreign Judge	Foreign Judge	10059529	Netty Thijssse	NED	3	nettythijssse@gmail.com +31 6 10 15 71 55
3	Foreign Technical Delegate	Foreign Technical Delegate					
4	Course Designer	Course Designer CSI4*	10052096	Mr. Louis Konickx	NED	4*	l.konickx@hotmail.com +31 6 55838146
		Course Designer CSI1*	10174763	Mr. Marcos Núñez García-Delgado	ESP	2*	marcosngd@hotmail.com
		Course Designer CSIYH1	10000722	Mr. Ángel Cerdido Gastes	ESP	2*	angelcerdido@msn.com
		Assistant Course Designer	10134940	Mr. Alain L. Hopital	FRA	2*	lhospitalalain@orange.fr
		Assistant Course Designer	10049471	Mr. Javier Trenor Paz	ESP	4*	chatrenor@hotmail.com
		Assistant Course Designer		Mr. Luis Jesús Gonzalez Molina	ESP	NAT	gonzalezmolinaluis@gmail.com
		Assistant Course Designer	10052872	Mr. Ignacio Álvarez Gaviria	ESP	3*	caballosdeandalucia@gmail.com
		Assistant Course Designer	10049470	Mr. Isidro Suárez Rodríguez	ESP	3*	isidroswarez1961@yahoo.es
5	Chief Steward	Chief Steward	10094814	Mrs. Auxiliadora Carrión Lojo	ESP	3*	carrionauxi@gmail.com +34 607 920 322
6	Foreign Steward (only for 5* Events)	Foreign Steward	10063151	Mrs. Cristina Miranda Alvés	POR	3*	cristinamirandaalves@gmail.com

**FEI APPROVED SCHEDULE**  
**Vejer de la Frontera (ESP) 07 February-27 March 2022**

	and for all Events of Tours, FEI appointed)						
<b>7</b>	<b>Assistants Stewards</b>	Assistant Steward	10108054	Mrs. Sara López Carrión	ESP	2*	saritadecai@hotmail.com
		Assistant Steward	10108049	Mr. Javier Freire Lacave	ESP	2*	javi_cbc@hotmail.com
		Assistant Steward	10108048	Mrs. Sara de la Torre	ESP	2*	storredel1@gmail.com
		Assistant Steward	10106838	Mr. François Pfyffer	SUI	2*	slidingmotion@gmail.com
		Assistant Steward	10082821	Mr. Jesús Rosado Comerón	ESP	2*	jmr180197@icloud.com
		Assistant Steward	10108053	Mrs. Mónica Llach Moreno	ESP	2*	segurocaballo@hotmail.es
		Assistant Steward	10071484	Mrs. M <sup>a</sup> Luz Soriano Guerry	ESP	2*	mariluzsogue@hotmail.com
		Assistant Steward	10067370	Mrs. Isabel López Mier	ESP	3*	isamier@hotmail.com
		Assistant Steward	10120444	Mrs. Khoulood Maghrebi	TUN	1*	maghrebi.khoulood17@gmail.com
		Assistant Steward	10108050	Mrs. Ana M <sup>a</sup> García Quiralte	ESP	2*	agarciaquiralte@yahoo.es
		Assistant Steward	10094815	Mr. Ángel Luis Pérez Rodríguez	ESP	3*	anpero5@hotmail.com
<b>8</b>	<b>FEI Veterinary Delegate</b>	Foreign Veterinary Delegate		TBC by FEI			
	<b>FEI Additional Veterinary Delegate</b>	Additional VD	10150471	Mr. José Antonio Escobar Álvarez	ESP	2	cvlamuela@gmail.com
	<b>FEI Additional Veterinary Delegate</b>	Additional VD	10080996	Mrs. Eva Imaz Ceca	ESP	3	letonic2@hotmail.com +34 606 54 73 86
<b>9</b>	<b>Veterinary Service Manager (VR Art 1103) / Treating Veterinarian (VR Art 1105)</b>	Veterinary Service Manager	10095054	Mrs. Isabel Cienfuegos Marco	ESP	3	isabelcienfuegosm@hotmail.com +34 626 900 068
		FEI Permitted Treating Veterinarian	10087275	Mr. Juan Turrero	ESP		ecuestrevet@hotmail.com +34 629 035 803
<b>10</b>	<b>Medical Doctor</b>	Medical Doctor		Ambulancias Barbate			+34 956 447 125
<b>11</b>	<b>Farrier</b>	Farrier		Mr. Julio Guisado Rawas			+34 666 430 800
<b>12</b>	<b>NF Delegate</b>	NF Delegate (if applicable)					*

**FEI APPROVED SCHEDULE**  
**Vejer de la Frontera (ESP) 07 February-27 March 2022**



**Week 3: CSIYH\*/CSI1\*/CSI4\* (21st-27th Feb.)**

Ref.	Panel	Function	FEI ID	Name	NF	Level	E-mail & Mobile
1	Ground Jury	Ground Jury President	10053057	Mrs. Ana Jordao	POR	3*	anamjordao@sapo.pt +351 914 722 235
		Ground Jury Member	10052326	Mr. Joaquin Medina García	ESP	2*	joaquinmedinahipica@gmail.com
		Ground Jury Member	10147729	Mr. Luis Almendros Fernández	ESP	1*	almendros50@gmail.com
		Ground Jury Member	10108056	Mr. Javier Masot Gómez-Landero	ESP	2*	jahis@unex.es
		Ground Jury Member	10011044	Mrs. Teresa Martins	POR	3*	teresabbmartins@gmail.com
		Ground Jury Member	10077746	Mr. Manuel Carvalho Martins	POR	3*	manuelcmartins13@gmail.com
		Ground Jury Member	10051502	Mr. Francisco Captivo	POR	3*	fcaptivo@gmail.com
		Ground Jury Member	10214172	Mr. Antonio Fernández Andrés	ESP	1*	marianantonio50@yahoo.es
		Ground Jury Member		Mrs. Pilar Vázquez Jiménez (CSIYH*/CSI1*)	ESP	NAT	pilarvazquez@fah.es
		Ground Jury Member		Mrs. Josefa Luisa Sánchez (CSIYH*/CSI1*)	ESP	NAT	jsnchez1@hotmail.com
		Ground Jury Member		Mr. Jose Manuel Sánchez de Moresco (CSIYH*/CSI1*)	ESP	NAT	samovet@hotmail.com
2	Foreign Judge	Foreign Judge	10051256	René Billardon	FRA	4	rene.billardon@safranmbd.com +33 6 71 20 18 82
3	Foreign Technical Delegate	Foreign Technical Delegate					
4	Course Designer	Course Designer CSI4*	10067890	Mr. Gregory Bodo	FRA	4*	gregory.bodo@orange.fr +33 6 12 50 62 95
		Course Designer CSI1*	10052875	Mrs. Elena Boix	ESP	3*	eboixg@hotmail.com
		Course Designer CSIYH*	10174763	Mr. Marcos Núñez García-Delgado	ESP	2*	marcosngd@hotmail.com
		Assistant Course Designer	10049471	Mr. Javier Trenor Paz	ESP	4*	chatrenor@hotmail.com
		Assistant Course Designer		Mr. Luis Jesús Gonzalez Molina	ESP	NAT	gonzalezmolinalluis@gmail.com
		Assistant Course Designer	10134940	Mr. Alain L'Hopital	FRA	2*	lhospitalalain@orange.fr
		Assistant Course Designer	10049470	Mr. Isidro Suárez Rodríguez	ESP	3*	isidroswarez1961@yahoo.es
		Assistant Course Designer		Mr. Eduardo Álvarez Estrada	ESP	2*	
		Assistant Course Designer	10052783	Mr. Javier Jeri Leigh	PER	2*	javierjeri7@gmail.com
5	Chief Steward	Chief Steward	10094814	Mrs. Auxiliadora Carrión Lojo	ESP	3*	carrionauxi@gmail.com +34 607 920 322
6	Foreign Steward	Foreign Steward	10063151	Mrs. Cristina Miranda Álvés	POR	3*	cristinamirandaalves@gmail.com

# FEI APPROVED SCHEDULE

Vejer de la Frontera (ESP) 07 February-27 March 2022



	(only for 5* Events and for all Events of Tours, FEI appointed)						
7	Assistants Stewards	Assistant Steward	10108054	Mrs. Sara López Carrión	ESP	2*	saritadecai@hotmail.com
		Assistant Steward	10108049	Mr. Javier Freire Lacave	ESP	2*	javi_cbc@hotmail.com
		Assistant Steward	10108048	Mrs. Sara de la Torre	ESP	2*	storredel1@gmail.com
		Assistant Steward	10106838	Mr. François Pfyffer	SUI	2*	slidingmotion@gmail.com
		Assistant Steward	10082821	Mr. Jesús Rosado Comerón	ESP	2*	jmr180197@icloud.com
		Assistant Steward	10108053	Mrs. Mónica Llach Moreno	ESP	2*	segurocaballo@hotmail.es
		Assistant Steward	10071484	Mrs. Mª Luz Soriano Guerry	ESP	2*	mariluzsogue@hotmail.com
		Assistant Steward	10067370	Mrs. Isabel López Mier	ESP	3*	isamier@hotmail.com
		Assistant Steward	10120444	Mrs. Khoulood Maghrebi	TUN	1*	maghrebi.khoulood17@gmail.com
		Assistant Steward	10067368	Mr. Jorge Gordo Pérez	ESP	3*	jgordop@gmail.com
		Assistant Steward	10108059	Mrs. Belén Rodríguez Molina	ESP	3*	elrodaballoconsulting@hotmail.com
		Assistant Steward	10126430	Abdelilah Zakaghia	MAR	1*	istimata@hotmail.com
8	FEI Veterinary Delegate	Foreign Veterinary Delegate		TBC by FEI			
	FEI Additional Veterinary Delegate	Additional VD	10150471	Mr. José Antonio Escobar Álvarez	ESP	2	cvlamuela@gmail.com
	FEI Additional Veterinary Delegate	Additional VD	10080996	Mrs. Eva Imaz Ceca	ESP	3	letonic2@hotmail.com +34 606 54 73 86
9	Veterinary Service Manager (VR Art 1103) / Treating Veterinarian (VR Art 1105)	Veterinary Service Manager	10095054	Mrs. Isabel Cienfuegos Marco	ESP	3	isabelcienfuegosm@hotmail.com +34 626 900 068
		FEI Permitted Treating Veterinarian	10087275	Mr. Juan Turrero	ESP		ecuestrevet@hotmail.com +34 629 035 803
10	Medical Doctor	Medical Doctor		Ambulancias Barbate			+34 956 447 125
11	Farrier	Farrier		Mr. Julio Guisado Rawas			+34 666 430 800
12	NF Delegate	NF Delegate (if applicable)					*

**FEI APPROVED SCHEDULE**  
**Vejer de la Frontera (ESP) 07 February-27 March 2022**

**Week 4: CSIYH\* /CSI2\* (2nd-6th March)**

Ref.	Panel	Function	FEI ID	Name	NF	Level	E-mail & Mobile
<b>1</b>	<b>Ground Jury</b>	Ground Jury President	10051502	Mr. Francisco Captivo	POR	3*	fcaptivo@gmail.com +351 967 059 559
		Ground Jury Member	10052326	Mr. Joaquin Medina García	ESP	2*	joaquinmedinahipica@gmail.com
		Ground Jury Member	10147729	Mr. Luis Almendros Fernández	ESP	1*	almendros50@gmail.com
		Ground Jury Member	10108056	Mr. Javier Masot Gómez-Landero	ESP	2*	jahis@unex.es
		Ground Jury Member	10011044	Mrs. Teresa Martins	POR	3*	teresabbmartins@gmail.com
		Ground Jury Member	10077746	Mr. Manuel Carvalho Martins	POR	3*	manuelcmartins13@gmail.com
		Ground Jury Member		Mrs. Pilar Vázquez Jiménez (CSIYH*)	ESP	NAT	pilarvazquez@fah.es
		Ground Jury Member		Mrs. Josefa Luisa Sánchez (CSIYH*)	ESP	NAT	jsnchez1@hotmail.com
		Ground Jury Member		Mr. Jose Manuel Sánchez de Moresco (CSIYH*)	ESP	NAT	samovet@hotmail.com
<b>2</b>	<b>Foreign Judge</b>	Foreign Judge	10048982	Stephan Hellwig	GER	3	stephan@sthellwig.de +491725325327
<b>3</b>	<b>Foreign Technical Delegate</b>	Foreign Technical Delegate					
<b>4</b>	<b>Course Designer</b>	Course Designer CSI2*	10174763	Mr. Marcos Núñez García-Delgado	ESP	2*	marcosngd@hotmail.com +34 608 41 20 14
		Course Designer CSIYH*	10049470	Mr. Isidro Suárez Rodríguez	ESP	3*	isidroswarez1961@yahoo.es
		Assistant Course Designer		Mrs. Izlar Fera Parejo	ESP	NAT	
		Assistant Course Designer	10049471	Mr. Javier Trenor Paz	ESP	4*	chatrenor@hotmail.com
		Assistant Course Designer		Mr. Luis Jesús Gonzalez Molina	ESP	NAT	gonzalezmolinaluis@gmail.com
		Assistant Course Designer		Mr. José María de la Loma-Osorio	ESP	NAT	jmdlor@gmail.com
<b>5</b>	<b>Chief Steward</b>	Chief Steward	10094814	Mrs. Auxiliadora Carrión Lojo	ESP	3*	carrionauxi@gmail.com +34 607 920 322
<b>6</b>	<b>Foreign Steward (only for 5* Events and for all Events of Tours, FEI appointed)</b>	Foreign Steward	10106838	Mr. François Pfyffer	SUI	2*	slidingmotion@gmail.com
<b>7</b>	<b>Assistants Stewards</b>	Assistant Steward	10108054	Mrs. Sara López Carrión	ESP	2*	saritadecai@hotmail.com

# FEI APPROVED SCHEDULE

Vejer de la Frontera (ESP) 07 February-27 March 2022



		Assistant Steward	10108049	Mr. Javier Freire Lacave	ESP	2*	javi_cbc@hotmail.com
		Assistant Steward	10108048	Mrs. Sara de la Torre	ESP	2*	storredel1@gmail.com
		Assistant Steward	10108050	Mrs. Ana M <sup>a</sup> García Quiralte	ESP	2*	agarciaquiralte@yahoo.es
		Assistant Steward	10082821	Mr. Jesús Rosado Comerón	ESP	2*	jmrc180197@icloud.com
		Assistant Steward	10108053	Mrs. Mónica Llach Moreno	ESP	2*	segurocaballo@hotmail.es
		Assistant Steward	10071484	Mrs. M <sup>a</sup> Luz Soriano Guerry	ESP	2*	mariluzsogue@hotmail.com
		Assistant Steward	10067370	Mrs. Isabel López Mier	ESP	3*	isamier@hotmail.com
		Assistant Steward	10120444	Mrs. Khouloud Maghrebi	TUN	1*	maghrebi.khouloud17@gmail.com
8	<b>FEI Veterinary Delegate</b>	Foreign Veterinary Delegate		TBC by FEI			
	<b>FEI Additional Veterinary Delegate</b>	Additional VD	10080996	Mrs. Eva Imaz Ceca	ESP		letonic2@hotmail.com +34 606 54 73 86
	<b>FEI Additional Veterinary Delegate</b>	Additional VD	10150471	Mr. José Antonio Escobar Álvarez	ESP	2	cvlamuela@gmail.com
9	<b>Veterinary Service Manager (VR Art 1103) / Treating Veterinarian (VR Art 1105)</b>	Veterinary Service Manager	10095054	Mrs. Isabel Cienfuegos Marco	ESP	3	isabelcienfuegosm@hotmail.com +34 626 900 068
		FEI Permitted Treating Veterinarian	10087275	Mr. Juan Turrero	ESP		ecuestrevet@hotmail.com +34 629 035 803
10	<b>Medical Doctor</b>	Medical Doctor		Ambulancias Barbate			+34 956 447 125
11	<b>Farrier</b>	Farrier		Mr. Julio Guisado Rawas			+34 666 430 800
12	<b>NF Delegate</b>	NF Delegate (if applicable)					*



**FEI APPROVED SCHEDULE**  
**Vejer de la Frontera (ESP) 07 February-27 March 2022**

**Week 5: CSIYH\*/CSI1\*/CSI4\* (7th-13th March)**

Ref.	Panel	Function	FEI ID	Name	NF	Level	E-mail & Mobile
1	Ground Jury	Ground Jury President	10011044	Mrs. Teresa Martins	POR	3*	teresabbmartins@gmail.com +351 911 008 364
		Ground Jury Member	10052326	Mr. Joaquin Medina García	ESP	2*	joaquinmedinahipica@gmail.com
		Ground Jury Member	10147729	Mr. Luis Almendros Fernández	ESP	1*	almendros50@gmail.com
		Ground Jury Member	10108056	Mr. Javier Masot Gómez-Landero	ESP	2*	jahis@unex.es
		Ground Jury Member	10053057	Mrs. Ana Jordao	POR	3*	anamjordao@sapo.pt
		Ground Jury Member	10050737	Mrs. Patricia Borremans	BEL	3*	borremans_patricia@hotmail.com
		Ground Jury Member	10051502	Mr. Francisco Captivo	POR	3*	fcaptivo@gmail.com
		Ground Jury Member	10053797	Mr. Karoly Fugli	HUN	4*	karolyfugli69@gmail.com
		Ground Jury Member		Mrs. Pilar Vázquez Jiménez (CSIYH*/CSI1*)	ESP	NAT	pilarvazquez@fah.es
		Ground Jury Member		Mrs. Josefa Luisa Sánchez (CSIYH*/CSI1*)	ESP	NAT	jsnchez1@hotmail.com
		Ground Jury Member		Mr. Jose Manuel Sánchez de Moresco (CSIYH*/CSI1*)	ESP	NAT	samovet@hotmail.com
2	Foreign Judge	Foreign Judge		TBC by FEI			
3	Foreign Technical Delegate	Foreign Technical Delegate					
4	Course Designer	Course Designer CSI4*	10049471	Mr. Javier Trenor Paz	ESP	4*	chatrenor@hotmail.com
		Course Designer CSI1*	10173681	Mr. Bernard Mathy	BEL	2*	b.bmathy@gmail.com
		Course Designer CSIYH*	10000722	Mr. Ángel Cerdido Gastesi	ESP	2*	angelcerdido@msn.com
		Assistant Course Designer	10174763	Mr. Marcos Núñez García Delgado	ESP	2*	marcosngd@hotmail.com
		Assistant Course Designer		Mr. Luis Jesús Gonzalez Molina	ESP	NAT	gonzalezmolinaluis@gmail.com
		Assistant Course Designer	10052872	Mr. Ignacio Álvarez Gaviria	ESP	3*	caballosdeandalucia@gmail.com
		Assistant Course Designer		Mrs. Maite Guaita Dolz	ESP	NAT	maiteguaita10@gmail.com
		Assistant Course Designer	10049470	Mr. Isidro Suárez Rodríguez	ESP	3*	isidrosuarez1961@yahoo.es
		Assistant Course Designer		Mr. José María de la Loma-Osorio	ESP	NAT	jmdlor@gmail.com
5	Chief Steward	Chief Steward	10094814	Mrs. Auxiliadora Carrión Lojo	ESP	3*	carrionauxi@gmail.com

# FEI APPROVED SCHEDULE

Vejer de la Frontera (ESP) 07 February-27 March 2022



							+34 607 920 322
6	Foreign Steward (only for 5* Events and for all Events of Tours, FEI appointed)	Foreign Steward	10052052	Mr. Dinario Seromenho	POR	3*	di.seruca@gmail.com
7	Assistants Stewards	Assistant Steward	10108054	Mrs. Sara López Carrión	ESP	2*	saritadaecai@hotmail.com
		Assistant Steward	10108049	Mr. Javier Freire Lacave	ESP	2*	javi_cbc@hotmail.com
		Assistant Steward	10108048	Mrs. Sara de la Torre	ESP	2*	storredel1@gmail.com
		Assistant Steward	10106838	Mr. François Pfyffer	SUI	2*	slidingmotion@gmail.com
		Assistant Steward	10082821	Mr. Jesús Rosado Comerón	ESP	2*	jmrc180197@icloud.com
		Assistant Steward	10108053	Mrs. Mónica Llach Moreno	ESP	2*	segurocaballo@hotmail.es
		Assistant Steward	10071484	Mrs. M <sup>a</sup> Luz Soriano Guerry	ESP	2*	mariluzsogue@hotmail.com
		Assistant Steward	10067370	Mrs. Isabel López Mier	ESP	3*	isamier@hotmail.com
		Assistant Steward	10120444	Mrs. Khoulood MAGHREBI	TUN	1*	maghrebi.khoulood17@gmail.com
		Assistant Steward	10108061	Mrs. Laura Martín López	ESP	3*	laura.mart.lopez@gmail.com
		Assistant Steward	10180379	Mrs. Cristina Silvestre	ESP	3*	csilvesmarti@yahoo.es
		Assistant Steward	10181206	Mrs. Pilar Amor Campo	ESP	2*	pilaramorc@gmail.com
		Assistant Steward	10108050	Mrs. Ana M <sup>a</sup> García Quiralte	ESP	2*	agarciaquiralte@yahoo.es
		Assistant Steward	10108047	Mrs. Paz Arias García	ESP	3*	pazcorreo@hotmail.com
8	FEI Veterinary Delegate	Foreign Veterinary Delegate		TBC by FEI			
	FEI Additional Veterinary Delegate	Additional VD	10080996	Mrs. Eva Imaz Ceca	ESP	3	letonic2@hotmail.com +34 606 54 73 86
	FEI Additional Veterinary Delegate	Additional VD	10150471	Mr. José Antonio Escobar Álvarez	ESP	2	cvlamuela@gmail.com
9	Veterinary Service Manager (VR Art 1103) / Treating Veterinarian (VR Art 1105)	Veterinary Service Manager	10095054	Mrs. Isabel Cienfuegos Marco	ESP	3	isabelcienfuegosm@hotmail.com +34 626 900 068
		FEI Permitted Treating Veterinarian	10087275	Mr. Juan Turrero	ESP		ecuestrevet@hotmail.com +34 629 035 803
10	Medical Doctor	Medical Doctor		Ambulancias Barbate			+34 956 447 125
11	Farrier	Farrier		Mr. Julio Guisado Rawas			+34 666 430 800
12	NF Delegate	NF Delegate (if applicable)					*

**FEI APPROVED SCHEDULE**  
**Vejer de la Frontera (ESP) 07 February-27 March 2022**

**Week 6: CSI YH\*/CSI 1\*/CSI 4\* (14th-20th March)**

Ref.	Panel	Function	FEI ID	Name	NF	Level	E-mail & Mobile
1	Ground Jury	Ground Jury President	10077746	Mr. Manuel Carvalho Martins	POR	3*	manuelcmartins13@gmail.com +351 934 823 050
		Ground Jury Member	10052326	Mr. Joaquin Medina García	ESP	2*	joaquinmedinahipica@gmail.com
		Ground Jury Member	10147729	Mr. Luis Almendros Fernández	ESP	1*	almendros50@gmail.com
		Ground Jury Member	10108056	Mr. Javier Masot Gómez-Landero	ESP	2*	jahis@unex.es
		Ground Jury Member	10053057	Mrs. Ana Jordao	POR	3*	anamjordao@sapo.pt
		Ground Jury Member	10011044	Mrs. Teresa Martins	POR	3*	teresabbmartins@gmail.com
		Ground Jury Member	10051502	Mr. Francisco Captivo	POR	3*	fcaptivo@gmail.com
		Ground Jury Member	10053797	Mr. Karoly Fugli	HUN	4*	karolyfugli69@gmail.com
		Ground Jury Member	10106538	Mrs. Frédérique Vuarnet	FRA	3*	fredvuarnet@gmail.com
		Ground Jury Member		Mrs. Pilar Vázquez Jiménez (CSIYH*/CSI1*)	ESP	NAT	pilarvazquez@fah.es
		Ground Jury Member		Mrs. Josefa Luisa Sánchez (CSIYH*/CSI1*)	ESP	NAT	jsnchez1@hotmail.com
		Ground Jury Member		Mr. Jose Manuel Sánchez de Moresco (CSIYH*/CSI1*)	ESP	NAT	samovet@hotmail.com
2	Foreign Judge	Foreign Judge		TBC by FEI			
3	Foreign Technical Delegate	Foreign Technical Delegate					
4	Course Designer	Course Designer CSI4*	10051522	Mr. Leopoldo Palacios	VEN	4*	lpalacios@leopoldopalacios.com +1 (561)603-8014
		Course Designer CSI1*	10050498	Mr. Uliano Vezzani	ITA	4*	u.vezzani@libero.it
		Course Designer CSIYH*	10173681	Mr. Bernard Mathy	BEL	2*	b.bmathy@gmail.com
		Assistant Course Designer	10174763	Mr. Marcos Núñez García-Delgado	ESP	2*	marcosngd@hotmail.com
		Assistant Course Designer		Mr. Luis Jesús Gonzalez Molina	ESP	NAT	gonzalezmolinaluis@gmail.com
		Assistant Course Designer	10049471	Mr. Javier Trenor Paz	ESP	4*	chatrenor@hotmail.com
		Assistant Course Designer		Mrs. Maite Guaita Dolz	ESP	NAT	maiteguaita10@gmail.com
		Assistant Course Designer	10049470	Mr. Isidro Suárez Rodríguez	ESP	3*	isidroswarez1961@yahoo.es
		Assistant Course Designer		Mr. Jorge Rey Martínez-Sapiña	ESP	NAT	jorgereyms@gmail.com
5	Chief Steward	Chief Steward	10094814	Mrs. Auxiliadora Carrión Lojo	ESP	3*	carrionauxi@gmail.com +34 607 920 322

# FEI APPROVED SCHEDULE

Vejer de la Frontera (ESP) 07 February-27 March 2022



6	Foreign Steward (only for 5* Events and for all Events of Tours, FEI appointed)	Foreign Steward	10052052	Mr. Dinario Seromenho	POR	3*	di.seruca@gmail.com
7	Assistants Stewards	Assistant Steward	10108054	Mrs. Sara López Carrión	ESP	2*	saritadecai@hotmail.com
		Assistant Steward	10108049	Mr. Javier Freire Lacave	ESP	2*	javi_cbc@hotmail.com
		Assistant Steward	10108048	Mrs. Sara de la Torre	ESP	2*	storredel1@gmail.com
		Assistant Steward	10106838	Mr. François Pfyffer	SUI	2*	slidingmotion@gmail.com
		Assistant Steward	10082821	Mr. Jesús Rosado Comerón	ESP	2*	jmrc180197@icloud.com
		Assistant Steward	10108053	Mrs. Mónica Llach Moreno	ESP	2*	segurocaballo@hotmail.es
		Assistant Steward	10071484	Mrs. Mª Luz Soriano Guerry	ESP	2*	mariluzsogue@hotmail.com
		Assistant Steward	10067370	Mrs. Isabel López Mier	ESP	3*	isamier@hotmail.com
		Assistant Steward	10120444	Mrs. Khouloud Maghrebi	TUN	1*	maghrebi.khouloud17@gmail.com
		Assistant Steward	10108061	Mrs. Laura Martín López	ESP	3*	laura.mart.lopez@gmail.com
		Assistant Steward	10094815	Mr. Ángel Luis Pérez Rodríguez	ESP	3*	anpero5@hotmail.com
		Assistant Steward	10181206	Mrs. Pilar Amor Campo	ESP	2*	pilaramorc@gmail.com
		Assistant Steward	10052906	Mrs. Monica Peñafiel	ECU	3*	mpenafiel_4@hotmail.com
		Assistant Steward	10048879	Mrs. Cristina Gonzalez	COL	3*	crisgone@gmail.com
	FEI Veterinary Delegate	FEI Foreign Veterinary Delegate		TBC by FEI			
8	FEI Additional Veterinary Delegate	Additional VD	10080996	Mrs. Eva Imaz Ceca	ESP	3	letonic2@hotmail.com +34 606 54 73 86
	FEI Additional Veterinary Delegate	Additional VD	10150471	Mr. José Antonio Escobar Álvarez	ESP	2	cvlamuela@gmail.com
9	Veterinary Service Manager (VR Art 1103) / Treating Veterinarian (VR Art 1105)	Veterinary Service Manager	10095054	Mrs. Isabel Cienfuegos Marco	ESP	3	isabelcienfuegosm@hotmail.com +34 626 900 068
		FEI Permitted Treating Veterinarian	10087275	Mr. Juan Turrero	ESP		ecuestrevet@hotmail.com +34 629 035 803
10	Medical Doctor	Medical Doctor		Ambulancias Barbate			+34 956 447 125
11	Farrier	Farrier		Mr. Julio Guisado Rawas			+34 666 430 800
12	NF Delegate	NF Delegate (if applicable)					*

**FEI APPROVED SCHEDULE**  
**Vejer de la Frontera (ESP) 07 February-27 March 2022**



**Week 7: CSIYH\*/CSI1\*/CSI4\* (21st-27th March)**

Ref.	Panel	Function	FEI ID	Name	NF	Level	E-mail & Mobile
1	Ground Jury	Ground Jury President	10011044	Mrs. Teresa Martins	POR	3*	teresabbmartins@gmail.com +351 911 008 364
		Ground Jury Member	10052326	Mr. Joaquin Medina García	ESP	2*	joaquinmedinahipica@gmail.com
		Ground Jury Member	10147729	Mr. Luis Almendros Fernández	ESP	1*	almendros50@gmail.com
		Ground Jury Member	10106538	Mrs. Frédérique Vuarnet	FRA	3*	fredvuarnet@gmail.com
		Ground Jury Member	10053057	Mrs. Ana Jordao	POR	3*	anamjordao@sapo.pt
		Ground Jury Member	10077746	Mr. Manuel Carvalho Martins	POR	3*	manuelcmartins13@gmail.com
		Ground Jury Member	10051502	Mr. Francisco Captivo	POR	3*	fcaptivo@gmail.com
		Ground Jury Member	10053797	Mr. Karoly Fugli	HUN	4*	karolyfugli69@gmail.com
		Ground Jury Member		Mrs. Pilar Vázquez Jiménez (CSIYH*/CSI1*)	ESP	NAT	pilarvazquez@fah.es
		Ground Jury Member		Mrs. Josefa Luisa Sánchez (CSIYH*/CSI1*)	ESP	NAT	jsnchez1@hotmail.com
		Ground Jury Member		Mr. Jose Manuel Sánchez de Moresco (CSIYH*/CSI1*)	ESP	NAT	samovet@hotmail.com
2	Foreign Judge	Foreign Judge	10049362	Mrs. Gloria Patricia Vinueza	ECU	3*	gloriavinueza@gmail.com +593 99 94 51 258
3	Foreign Technical Delegate	Foreign Technical Delegate					
4	Course Designer	Course Designer CSI4*	10050498	Mr. Uliano Vezzani	ITA	4*	u.vezzani@libero.it +39 335 660 72 21
		Course Designer CSI1*	10051522	Mr. Leopoldo Palacios	VEN	4*	lpalacios@leopoldopalacios.com
		Course Designer CSIYH*	10052783	Mr. Javier Jeri Leigh	PER	2*	javierjeri7@gmail.com
		Assistant Course Designer	10174763	Mr. Marcos Núñez García-Delgado	ESP	2*	marcosngd@hotmail.com
		Assistant Course Designer		Mr. Luis Jesús Gonzalez Molina	ESP	NAT	gonzalezmolinaluis@gmail.com
		Assistant Course Designer	10049471	Mr. Javier Trenor Paz	ESP	4*	chatrenor@hotmail.com
		Assistant Course Designer		Mrs. Maite Guaita Dolz	ESP	NAT	maiteguaita10@gmail.com
		Assistant Course Designer	10049470	Mr. Isidro Suárez Rodríguez	ESP	3*	isidroswarez1961@yahoo.es
		Assistant Course Designer	10111865	Mr. Fernando Moreno Purroy	ESP	1*	fernando.moreno@lhoist.com
5	Chief Steward	Chief Steward	10094814	Mrs. Auxiliadora Carrión Lojo	ESP	3*	carrionauxi@gmail.com +34 607 920 322
6	Foreign Steward	Foreign Steward	10052052	Mr. Dinario Seromenho	POR	3*	di.seruca@gmail.com

# FEI APPROVED SCHEDULE

Vejer de la Frontera (ESP) 07 February-27 March 2022



	(only for 5* Events and for all Events of Tours, FEI appointed)						
7	Assistants Stewards	Assistant Steward	10108054	Mrs. Sara López Carrión	ESP	2*	saritadecai@hotmail.com
		Assistant Steward	10108049	Mr. Javier Freire Lacave	ESP	2*	javi_cbc@hotmail.com
		Assistant Steward	10108048	Mrs. Sara de la Torre	ESP	2*	storredel1@gmail.com
		Assistant Steward	10106838	Mr. François Pfyffer	SUI	2*	slidingmotion@gmail.com
		Assistant Steward	10082821	Mr. Jesús Rosado Comerón	ESP	2*	jmrc180197@icloud.com
		Assistant Steward	10108053	Mrs. Mónica Llach Moreno	ESP	2*	segurocaballo@hotmail.es
		Assistant Steward	10071484	Mrs. Mª Luz Soriano Guerry	ESP	2*	mariluzsogue@hotmail.com
		Assistant Steward	10067370	Mrs. Isabel López Mier	ESP	3*	isamier@hotmail.com
		Assistant Steward	10108061	Mrs. Laura Martín López	ESP	3*	laura.mart.lopez@gmail.com
		Assistant Steward	10181206	Mrs. Pilar Amor Campo	ESP	2*	pilaramorc@gmail.com
		Assistant Steward	10052906	Mrs. Monica Peñafiel	ECU	3*	mpeñafiel_4@hotmail.com
		Assistant Steward	10067368	Mr. Jorge Gordo Pérez	ESP	2*	jgordop@gmail.com
		Assistant Steward	10048879	Mrs. Cristina Gonzalez	COL	3*	crisgone@gmail.com
8	FEI Veterinary Delegate	FEI Foreign Veterinary Delegate		TBC by FEI			
	FEI Additional Veterinary Delegate	Additional VD	10080996	Mrs. Eva Imaz Ceca	ESP	3	letonic2@hotmail.com +34 606 54 73 86
	FEI Additional Veterinary Delegate	Additional VD	10150471	Mr. José Antonio Escobar Álvarez	ESP	2	cvlamuela@gmail.com
9	Veterinary Service Manager (VR Art 1103) / Treating Veterinarian (VR Art 1105)	Veterinary Service Manager	10095054	Mrs. Isabel Cienfuegos Marco	ESP	3	isabelcienfuegosm@hotmail.com +34 626 900 068
		FEI Permitted Treating Veterinarian	10087275	Mr. Juan Turrero	ESP		ecuestrevet@hotmail.com +34 629 035 803
10	Medical Doctor	Medical Doctor		Ambulancias Barbate			+34 956 447 125
11	Farrier	Farrier		Mr. Julio Guisado Rawas			+34 666 430 800
12	NF Delegate	NF Delegate (if applicable)					*

**A minimum of one VD must be appointed for every 400 horses. The FEI Veterinary Department reserves the right to request AVDs.**

Please note that the schedule has been approved under the provision that all appointed Officials have successfully passed the on-line FEI Competency Evaluation Test.

## VI. INVITATIONS

### 1. GENERAL

Horses entered in one CSI star level/category may not enter another CSI star level/category at the same Show.

Horses may take part in national Competitions and international Competitions at the same Show only under the following conditions:

- Horses may take part in national Events up to two hours prior to the start of the international Event's Horse Inspection;
- If the national Event includes Competitions after the international Event ends, either on the same day or on the following day(s), horses having taken part in the international Event may take part in national Competitions only, following the conclusion of the international Event.

### Invitations

For all Events at which the CSI Invitation Rules apply, a certain percentage of Athletes must be invited in descending order of the Longines Ranking, a certain percentage of Athletes will be home Athletes selected by the host NF and a certain percentage will be Athletes invited by the Organising Committee (OC); the percentages for each invitation group are established for each star level as follows:

Event Level	Athletes from the Longines Ranking	Athletes selected by the host NF	OC Invitations
<b>CSI 5*</b>	60%	20%	20%
<b>CSI 4*</b>	50%	25%	25%
<b>CSI 3*</b>	40%	30%	30%
<b>CSI 2*</b>	30%	30%	40%
<b>CSI 2* Open</b> , option with no Longines Ranking Competitions if the number of invited Athletes is restricted	0%	20%	80%
<b>CSI 2* Open</b> , option with no Longines Ranking Competitions if the number of invited Athletes is unrestricted	N/A, CSI Invitation Rules do not apply to CSI Events at which the number of Athletes invited is not restricted.		

**Athletes entered for CSI 2\* /CSI 3\* /CSI 4\* /CSI 5\* Events at which the number of Athletes is not restricted, automatically have the right to participate in the Event and will be automatically accepted in the Entry System.**

### CSI star level: CSI 2\*

Maximum number of Athletes to be invited: Unlimited

Maximum number of Horses that may be entered: Unlimited

Maximum number of Horses per Athlete: 12



**CSI star level: CSI4\***

Maximum number of Athletes to be invited: Unlimited

Maximum number of Horses that may be entered: Unlimited

Maximum number of Horses per Athlete: 8

**FEI Wild Cards:**

CSI5\*: 1

CSI4\*/CSI3\*/CSI2\*: 2

**Connected Events:**There are no connected Events in this show ☒**Section 1: Compulsory Invitations**Athletes can choose Events for which they wish to receive an information from the Monday eight weeks prior to the week of the Event until midnight GMT on the 4<sup>th</sup> Sunday prior to the Event.**Section 2: Home Athletes selected by the host NF**Entries for home Athletes in this section must be made through the FEI Entry System between the Monday eight weeks prior to the week of the Event until midnight GMT on the 3<sup>rd</sup> Wednesday prior to the week of the Event.**Section 3: OC Invitations**Entries in the OC Invitation Quota can be made in the FEI Entry System from the Monday eight weeks prior to the week of the Event up until the closing date for regular entries (the closing date for regular entries cannot be earlier than the 3<sup>rd</sup> Thursday prior to the week of the Event, and no later than four days prior to the Event) as indicated in the Schedule.Events for which the Schedule states that overseas air transportation of Horses will be provided/organised by the OC are, for logistical reasons, authorised to establish the closing date for entries at the earliest on the 5<sup>th</sup> Sunday prior to the event.***For all other Events, please use the template below:*****CSIYH\* (5.6 & 7 y/o):**

NF invited :

All

Total Number of athletes :

unlimited

Number of horses per athlete:

**9 horses/rider (max.3 per age)****CSI1\*:**

NF invited :

All

Total Number of athletes :

unlimited

Number of horses per athlete:

**4 horses/rider**

Young Horses	9	3 Horses per Age (5,6 & 7 y/o)
CSI1* Tour	4	1.10-1.20-1.25-1.30-1.35 → 2 Horses per class (Only 1 in the GP)
CSI2*	12	1.10-1.20-1.25 → 3 Horses per class
		1.30-1.35-1.40 → 2 Horses per class (Only 1 in the LR & JO classes)
		1.45 → 1 Horse per class
CSI4* Small Tour	4	1.30-1.35-1.40/45 → 2 Horses per class (Only 1 in the LR)
CSI4* Medium Tour	4	1.30-1.40-1.45-1.50 → 2 Horses per class (Only 1 in the LR & Qualifier classes)
CSI4* Big Tour	4	1.35 → 2 Horses per class
		1.45-1.50 -1.55-60 → 1 Horse per class

Classes with heights max. 1.30m are open for children 12-13 years old with the express permission of their NF (Art. 255 JRs).

Classes with heights max. 1.40m are open for children 14-15 years old with the express permission of their NF (Art. 255 JRs).

- Riders have to jump in the same weekend either CSI1\* & CSI4\* Small Tour (Max. 8 horses) or CSI4\* Medium & Big Tour (Max. 9 horses).
- Riders will be allowed to change from one tour to another every week.
- Riders jumping the CSI4\* Medium & Big Tour are allowed to jump with 1 extra horse in the CSI1\* (1.10 or 1.20).
- Each horse can jump one class per day, but max. 3 classes per week.

Athletes are invited by the Organiser through their National Federation.

One (1) groom per athlete.

**All riders should get in contact with the show office before the date of the definite entries. The OC reserve the right to give preference to the entries of riders who contacted the show office in time. The OC will not accept these horses in the jumping area, and they will be stabled at the dressage area called "Kurupay".**

**The number of stables is binding with the deposit payment.**

**A prepayment of 100€/horse/week must be done to the following account:**

Please specify the name of the riders (especially for payment done by companies, sponsors...)

**Holder: CIRCUITO HÍPICO DEL SOL, S.L.**

**Bank : UNICAJA BANK**

**IBAN : ES27 2103 4020 0100 3000 7954**

**SWIFT N° : UCJAES2MXXX**

**Bank address: Avenida de Andalucía, N° 17**

**11150 Vejer de la Frontera**

**Cádiz – Spain**

**The deposit is not refundable for cancellation after 20.12.2021. All no show or late withdrawals for any reason will be directly and automatically invoiced to the rider and his/her NF. The OC will charge the 100% of the price of the entry fee per horse. The fee is payable even if the horse is subsequently withdrawn after the date of substitutions.**

**The OC reserve the right to give preference to the entries of riders who register for the whole tour.**

## VII. ENTRIES

### IMPORTANT

- Entries must be made by NFs through the FEI Entry System for all categories of this Event (<https://invitation.fei.org/login>);
- Additional documentation can be found at: <https://inside.fei.org/fei/your-role/it-services/fei-entry-system/fei-entry-system-jumping>;
- All Athletes and Horses participating in any International Competition must be registered with the FEI;
- Athletes and/or Horses present at the Event without having been entered through the FEI's Online Entry System will be automatically disqualified unless compelling circumstances warrant otherwise.

### 1. ENTRY DATES AND ENTRY FEES

Entries have to be in accordance with Art.251 of the FEI Jumping Rules, 27th edition, effective 1 January 2022

#### **Deadlines for Entries:**

Definite Entries:

**1<sup>st</sup> week: 11/01/2022**  
**2<sup>nd</sup> week: 18/01/2022**  
**3<sup>rd</sup> week: 25/01/2022**  
**4<sup>th</sup> week: 02/02/2022**  
**5<sup>th</sup> week: 08/02/2022**  
**6<sup>th</sup> week: 15/02/2022**  
**7<sup>th</sup> week: 22/02/2022**

Last date for substitutions:

**One day before of the vet check**

**1<sup>st</sup> week: 06/02/2022**  
**2<sup>nd</sup> week: 13/02/2022**  
**3<sup>rd</sup> week: 20/02/2022**  
**4<sup>th</sup> week: 01/03/2022**  
**5<sup>th</sup> week: 06/03/2022**  
**6<sup>th</sup> week: 13/03/2022**  
**7<sup>th</sup> week: 20/03/2022**

#### **Entry fee per horse (per category):**

**VAT excluded**

<b>Stabling included</b>
--------------------------

CSI4*: 550€/event
-------------------

CSI2*/1*: 400€/event
----------------------

CSIYH*: 300€/event
--------------------

**VAT (in %) :**

**21%**

Please refer to definition of Entry fees and Compulsory fees in the Glossary of the FEI Jumping Rules 27th edition, effective 1 January 2022, that is copied in Section XIV point 10.

#### **Compulsory fees per horse:**

- EADCMP Fee:

Included in entry fee ☐

- |  |   |
|--|---|
| Lower Level Events (CIMs)  | Not included in entry fee <input checked="" type="checkbox"/> |
| Higher Level Events  | CHF 18 per horse per event                                    |
| (For definition of CIMs see Appendix E of the FEI General Regulations, all other events not defined as CIMs) | CHF 25 per horse per event                                    |
- Fee for manure disposal (at OC discretion; maximum € 40 per horse per Event). 40€ Per horse
  - Fee for health/customs-related documents for Horses, if applicable (only if requested) 35€ Per horse

**All aforementioned amounts are including VAT****Total maximum fee per horse:** 93€**Compulsory fees per athlete:**

- |   |                         |
|---|-------------------------|
| • NF fee if applicable                                    | Per athlete             |
| • NF medication control programme fee if applicable       | Per athlete             |
| • Fee for lorry parking if applicable<br>lorry/caravan    | 80€/week Per            |
| • Fee for electric hook-up for lorry<br>Per lorry/caravan | 110€/week since arrival |

**All aforementioned amounts are including VAT****Total maximum fee per Athlete:** 190€ per lorry**2. OTHER FEES**

All other fees must optional fees and be listed hereunder with the details of the amounts to be charged and approved by the FEI. Only fees approved by the FEI and listed in the approved Schedule can be charged by the OC. Please specify if price per bale or other quantity.

Hay: 10.70€ per bale

Straw: 6.60€ per bale

Shavings: 11.07€ per bale/National - 12.70€ per bale/Imported

Other (please specify):

- Fee for electric hook-up for Trailer, if requested 50€/week (please substituted the price listed below on the 5<sup>th</sup> line)

-Empty stable/transit horse: 484€

- Tack room (tent stables): 150€/week  
Only limited number available in tent stables

- Tack room (permanent stables): 80€/week  
Only limited number available in permanent stables

- Fee for parking Trailer, if requested 50 €/ week

- Fee for electric hook-up for Trailer, if requested 30 €/ week
- Large stable (only with certificate & requested by the athlete with his/her entry): 50 € per stable
- Paddock: 1.016,40€ per paddock
- Unloading feed: 60.50€/pallet
- Health papers for horses leaving to Great Britain will have an extra cost that will be confirmed by the Show Office on site.

THE OC WILL NOT ACCEPT THE DELIVERY OF HAY, SHAVINGS AND STRAW BY OTHERS SUPPLIERS ON THE SHOW GROUND! FOR ANY ILLEGAL DELIVERY WE WILL CHARGE THE ATHLETE 1.000€.

\*\*Please note that all these prizes are subject to change.

"Head numbers will be provided by the OC. It is obligatory to use these head numbers at all times when a horse leaves the stables - disregarding for what reason (competition, clear round, training, grassing, a.s.o.).

The head number contains an active RFID chip to recognize the horse at different gates (e.g. competition arena entrance, warm up arena entrance, clear round arena entrance, stable in- and out-gate). This helps the OC and the officials to know more about the status of horses and riders and will improve the workflow of the competitions and the whole event. The system will collect timestamps and head numbers only, no additional personal data. All athletes and other stakeholders agree with the collecting of this data with sending their entries to the OC.

Due to the fact that the chip is quite expensive, the OC will hold a deposit of 35 € per head number on the athlete's account and the amount will be charged if the head number will not be returned." TBC

**All aforementioned amounts are including VAT**

VAT number of the organiser: ESB41819673

### 3. NO-SHOWS/LATE WITHDRAWALS

**NB:** In the case of withdrawals after the date of definite entries or no-shows the athlete or the respective NF will be held liable to reimburse the OC for the actual financial loss incurred by the OC (please refer to Jumping Rules Art. 251.17) as a result of the late withdrawal or no-show.

**Amount charged: 250€+VAT**

Space for organiser to provide further details if necessary
---

## VIII. TIMETABLE

**Competitions must not start before 08:00 and must not finish after 23:00, unless prior approval is granted by the FEI.**

**As per Jumping Rules Annex VI: combined competitions are not permitted.**

*The scheduling of competitions must take into account mandatory maintenance breaks as follows. In principle, there should be one maintenance break for every 40 starters; at a minimum, it is compulsory to include one maintenance break in competitions with 50-99 starters after half of the starters have competed. Competitions with 100 starters or more must have three maintenance breaks. The start list must indicate when the maintenance break will take place (e.g. after N° 25).*

	Day	Date	Time
<ul style="list-style-type: none"> <li>Opening of stables Competition I</li> <li>Opening of stables Competition II</li> <li>Opening of stables Competition III</li> <li>Opening of stables Competition IV</li> <li>Opening of stables Competition V</li> <li>Opening of stables Competition VI</li> <li>Opening of stables Competition VII</li> </ul>	Saturday (1 <sup>st</sup> week) Monday (2 <sup>nd</sup> week) Monday (3 <sup>rd</sup> week) Tuesday (4 <sup>th</sup> week) Monday (5 <sup>th</sup> week) Monday (6 <sup>th</sup> week) Monday (7 <sup>th</sup> week)	05/02/2022 14/02/2022 21/02/2022 01/03/2022 07/03/2022 14/03/2022 21/03/2022	12:00 12:00 12:00 12:00 12:00 12:00 12:00
<ul style="list-style-type: none"> <li>Horse Inspection <i>All horses taking part at this Event must be present during the first horse inspection, unless unable to do so due to "force majeure"</i></li> </ul>	Comp. I: Monday (1 <sup>st</sup> week) CSIYH* Comp. I: Monday (1 <sup>st</sup> week) CSI4* Comp. II: Monday (2 <sup>nd</sup> week) CSIYH* Comp. II: Monday (2 <sup>nd</sup> week) CSI4* Comp. III: Monday (3 <sup>rd</sup> week) CSIYH* Comp. III: Monday (3 <sup>rd</sup> week) CSI4* Comp. IV: Wednesday (4 <sup>th</sup> week) Comp. V: Monday (5 <sup>th</sup> week) CSIYH* Comp. V: Monday (5 <sup>th</sup> week) CSI4* Comp. VI: Monday (6 <sup>th</sup> week) CSIYH* Comp. VI: Monday (6 <sup>th</sup> week) CSI4* Comp. VII: Monday (7 <sup>th</sup> week) CSIYH* Comp. VII: Monday (7 <sup>th</sup> week) CSI4*	07/02/2022 09/02/2022 14/02/2022 16/02/2022 21/02/2022 23/02/2022 02/03/2022 07/03/2022 09/03/2022 14/03/2022 16/03/2022 21/03/2022 23/03/2022	11:00 16:00 10:00 16:00 10:00 16:00 12:00 11:00 16:00 10:00 16:00 10:00 16:00
<ul style="list-style-type: none"> <li>Horse Re-Inspection</li> </ul>	Comp. I: Monday (1 <sup>st</sup> week) CSIYH* Comp. I: Monday (1 <sup>st</sup> week) CSI4* Comp. II: Monday (2 <sup>nd</sup> week) CSIYH* Comp. II: Monday (2 <sup>nd</sup> week) CSI4* Comp. III: Monday (3 <sup>rd</sup> week) CSIYH* Comp. III: Monday (3 <sup>rd</sup> week) CSI4* Comp. IV: Wednesday (4 <sup>th</sup> week) Comp. V: Monday (5 <sup>th</sup> week) CSIYH* Comp. V: Monday (5 <sup>th</sup> week) CSI4* Comp. VI: Monday (6 <sup>th</sup> week) CSIYH* Comp. VI: Monday (6 <sup>th</sup> week) CSI4* Comp. VII: Monday (7 <sup>th</sup> week) CSIYH* Comp. VII: Monday (7 <sup>th</sup> week) CSI4*	08/02/2022 10/02/2022 15/02/2022 17/02/2022 22/02/2022 24/02/2022 03/03/2022 08/03/2022 10/03/2022 15/03/2022 17/03/2022 22/03/2022 24/03/2022	08:45 08:45 08:45 08:45 08:45 08:45 08:45 08:45 08:45 08:45 08:45 08:45 08:45
<ul style="list-style-type: none"> <li>Opening times of exercise areas</li> </ul>	Daily	-	08:00-18:00



## COMPETITION I: CSIYH\*/CSI1\*/CSI4\*

1<sup>st</sup> Week: 7<sup>th</sup> – 13<sup>th</sup> February

No.	CLASSES	DATE		Time	ART	HEIGHT	PRIZE MONEY CSIYH*
57A	5 Y/O	Tuesday	08/02/2022	9.00	238.1.1	1,05	300,00 €
57B	5 Y/O	Tuesday	08/02/2022	Following	238.1.1	1,05	300,00 €
58A	6 Y/O	Tuesday	08/02/2022	Following	238.1.1	1,15	400,00 €
58B	6 Y/O	Tuesday	08/02/2022	Following	238.1.1	1,15	400,00 €
59A	7 Y/O	Tuesday	08/02/2022	Following	274.2.5	1,30	800,00 €
59B	7 Y/O	Tuesday	08/02/2022	Following	274.2.5	1,30	800,00 €
60A	5 Y/O	Wednesday	09/02/2022	9.00	274.2.5	1,10	300,00 €
60B	5 Y/O	Wednesday	09/02/2022	Following	274.2.5	1,10	300,00 €
61A	6 Y/O	Wednesday	09/02/2022	Following	274.2.5	1,20	400,00 €
61B	6 Y/O	Wednesday	09/02/2022	Following	274.2.5	1,20	400,00 €
62A	7 Y/O	Wednesday	09/02/2022	Following	238.2.1	1,30	800,00 €
62B	7 Y/O	Wednesday	09/02/2022	Following	238.2.1	1,30	800,00 €
63A	5 Y/O	Thursday	10/02/2022	9.00	274.2.5	1,10	300,00 €
63B	5 Y/O	Thursday	10/02/2022	Following	274.2.5	1,10	300,00 €
64A	6 Y/O	Thursday	10/02/2022	Following	238.2.1	1,20	400,00 €
64B	6 Y/O	Thursday	10/02/2022	Following	238.2.1	1,20	400,00 €
65A	7 Y/O	Thursday	10/02/2022	Following	238.2.1	1,30	800,00 €
65B	7 Y/O	Thursday	10/02/2022	Following	238.2.1	1,30	800,00 €

No.	CLASSES	DATE		Time	ART	HEIGHT	PRIZE MONEY CSI1*
71	CSI1* Tour	Friday	11/02/2022	9.00	238.2.1	1,10	500,00 €
72	CSI1* Tour	Friday	11/02/2022	Following	274.2.5	1,20	600,00 €
73	CSI1* Tour	Friday	11/02/2022	Following	238.2.1	1,25-1,30	1.000,00 €
83	CSI1* Tour	Saturday	12/02/2022	9.00	274.2.5	1,10	500,00 €
84	CSI1* Tour	Saturday	12/02/2022	Following	238.2.1	1,20	600,00 €
85	CSI1* Tour	Saturday	12/02/2022	Following	274.2.5	1,30	1.000,00 €
93	CSI1* Tour	Sunday	13/02/2022	9.00	238.2.1	1,10	500,00 €
94	CSI1* Tour	Sunday	13/02/2022	Following	274.2.5	1,20	600,00 €
95	CSI1* Tour	Sunday	13/02/2022	Following	238.2.2	1,35	1.500,00 €

No.	CLASSES	DATE		Time	ART	HEIGHT	PRIZE MONEY CSI4*	LR
66	M. TOUR	Thursday	10/02/2022	9.00	238.2.1	1,30	1.000,00 €	
67	M. TOUR	Thursday	10/02/2022	Following	238.2.1	1,40	2.000,00 €	

# FEI APPROVED SCHEDULE



Vejer de la Frontera (ESP) 07 February-27 March 2022

68	M. TOUR	Thursday	10/02/2022	Following	238.2.1	1,45	4.000,00 €	
69	B. TOUR	Thursday	10/02/2022	Following	238.2.1	1,35	1.500,00 €	
70	B. TOUR	Thursday	10/02/2022	Following	238.2.1	1,50	10.000,00 €	
74	S. TOUR	Friday	11/02/2022	9.00	238.2.1	1,30	700,00 €	
75	S. TOUR	Friday	11/02/2022	Following	274.2.5	1,35	1.200,00 €	
76	S. TOUR	Friday	11/02/2022	Following	238.2.1	1,40	2.000,00 €	
77	M. TOUR	Friday	11/02/2022	Following	238.2.1	1,30	1.000,00 €	
78	M. TOUR	Friday	11/02/2022	Following	238.2.1	1,40	2.000,00 €	
79	M. TOUR	Friday	11/02/2022	Following	274.1.5.3	1,45	<b>25.500,00 €</b>	<b>LR 1</b>
80	B. TOUR	Friday	11/02/2022	Following	238.2.1	1,35	1.500,00 €	
81	B. TOUR	Friday	11/02/2022	Following	274.2.5	1,45	4.000,00 €	
82	B. TOUR	Friday	11/02/2022	Following	238.2.1	1,50	<b>25.500,00 €</b>	<b>LR 2</b>
86	S. TOUR	Saturday	12/02/2022	9.00	274.2.5	1,30	700,00 €	
87	S. TOUR	Saturday	12/02/2022	Following	238.2.1	1,35	1.200,00 €	
88	S. TOUR	Saturday	12/02/2022	Following	274.2.5	1,40-1,45	2.000,00 €	
89	M. TOUR	Saturday	12/02/2022	Following	238.2.1	1,30	1.000,00 €	
90	M. TOUR	Saturday	12/02/2022	Following	238.2.1	1,40	2.000,00 €	
91	B. TOUR	Saturday	12/02/2022	Following	238.2.1	1,35	1.500,00 €	
92	B. TOUR	Saturday	12/02/2022	Following	238.2.2	1,45	<b>25.500,00 €</b>	<b>LR 3</b>
96	S. TOUR	Sunday	13/02/2022	9.00	269.1,2,3,5	1,30	700,00 €	
97	S. TOUR	Sunday	13/02/2022	Following	274.2.5	1,35	1.200,00 €	
98	S. TOUR	Sunday	13/02/2022	Following	238.2.2	1,45	<b>25.500,00 €</b>	<b>LR 4</b>
99	M. TOUR	Sunday	13/02/2022	Following	274.2.5	1,30	1.000,00 €	
100	M. TOUR	Sunday	13/02/2022	Following	238.2.1	1,40	2.000,00 €	
101	M. TOUR	Sunday	13/02/2022	Following	238.2.2	1,50	<b>30.000,00 €</b>	<b>LR 5</b>
102	B. TOUR	Sunday	13/02/2022	Following	274.2.5	1,35	1.500,00 €	
103	B. TOUR	Sunday	13/02/2022	Following	238.2.1	1,45	4.000,00 €	
104	GP	Sunday	13/02/2022	Following	238.2.2	1,55	<b>95.200,00 €</b>	<b>LR 6</b>

**Overall Prize Money: 292.700€**

**CSIYH\*: 9.000€**

**CSI1\*: 6.800€**

**CSI4\*: 276.900€**

## COMPETITION II: CSIYH\*/CSI1\*/CSI4\*

2<sup>nd</sup> Week: 14<sup>th</sup> – 20<sup>th</sup> February

No.	CLASSES	DATE		Time	ART	HEIGHT	PRIZE MONEY CSIYH*
105A	5 Y/O	Tuesday	15/02/2022	9.00	238.1.1	1,05	300,00 €
105B	5 Y/O	Tuesday	15/02/2022	Following	238.1.1	1,05	300,00 €
106A	6 Y/O	Tuesday	15/02/2022	Following	238.1.1	1,15	400,00 €
106B	6 Y/O	Tuesday	15/02/2022	Following	238.1.1	1,15	400,00 €
107A	7 Y/O	Tuesday	15/02/2022	Following	274.2.5	1,30	800,00 €
107B	7 Y/O	Tuesday	15/02/2022	Following	274.2.5	1,30	800,00 €
108A	5 Y/O	Wednesday	16/02/2022	9.00	274.2.5	1,10	300,00 €
108B	5 Y/O	Wednesday	16/02/2022	Following	274.2.5	1,10	300,00 €
109A	6 Y/O	Wednesday	16/02/2022	Following	274.2.5	1,20	400,00 €
109B	6 Y/O	Wednesday	16/02/2022	Following	274.2.5	1,20	400,00 €
110A	7 Y/O	Wednesday	16/02/2022	Following	238.2.1	1,30	800,00 €
110B	7 Y/O	Wednesday	16/02/2022	Following	238.2.1	1,30	800,00 €
111A	5 Y/O	Thursday	17/02/2022	9.00	274.2.5	1,10	300,00 €
111B	5 Y/O	Thursday	17/02/2022	Following	274.2.5	1,10	300,00 €
112A	6 Y/O	Thursday	17/02/2022	Following	238.2.1	1,20	400,00 €
112B	6 Y/O	Thursday	17/02/2022	Following	238.2.1	1,20	400,00 €
113A	7 Y/O	Thursday	17/02/2022	Following	238.2.1	1,30	800,00 €
113B	7 Y/O	Thursday	17/02/2022	Following	238.2.1	1,30	800,00 €

No.	CLASSES	DATE		Time	ART	HEIGHT	PRIZE MONEY CSI1*
119	CSI1* Tour	Friday	18/02/2022	9.00	238.2.1	1,10	500,00 €
120	CSI1* Tour	Friday	18/02/2022	Following	274.2.5	1,20	600,00 €
121	CSI1* Tour	Friday	18/02/2022	Following	238.2.1	1,25-1,30	1.000,00 €
131	CSI1* Tour	Saturday	19/02/2022	9.00	274.2.5	1,10	500,00 €
132	CSI1* Tour	Saturday	19/02/2022	Following	238.2.1	1,20	600,00 €
133	CSI1* Tour	Saturday	19/02/2022	Following	274.2.5	1,30	1.000,00 €
141	CSI1* Tour	Sunday	20/02/2022	9.00	238.2.1	1,10	500,00 €
142	CSI1* Tour	Sunday	20/02/2022	Following	274.2.5	1,20	600,00 €
143	CSI1* Tour	Sunday	20/02/2022	Following	238.2.2	1,35	1.500,00 €

No.	CLASSES	DATE		Time	ART	HEIGHT	PRIZE MONEY CSI4*	LR
114	M. TOUR	Thursday	17/02/2022	9.00	238.2.1	1,30	1.000,00 €	
115	M. TOUR	Thursday	17/02/2022	Following	238.2.1	1,40	2.000,00 €	

**FEI APPROVED SCHEDULE**

**Vejer de la Frontera (ESP) 07 February-27 March 2022**

116	M. TOUR	Thursday	17/02/2022	Following	238.2.1	1,45	4.000,00 €	
117	B. TOUR	Thursday	17/02/2022	Following	238.2.1	1,35	1.500,00 €	
118	B. TOUR	Thursday	17/02/2022	Following	274.1.5.3	1,50	10.000,00 €	
122	S. TOUR	Friday	18/02/2022	9.00	238.2.1	1,30	700,00 €	
123	S. TOUR	Friday	18/02/2022	Following	274.2.5	1,35	1.200,00 €	
124	S. TOUR	Friday	18/02/2022	Following	238.2.1	1,40	2.000,00 €	
125	M. TOUR	Friday	18/02/2022	Following	238.2.1	1,30	1.000,00 €	
126	M. TOUR	Friday	18/02/2022	Following	238.2.1	1,40	2.000,00 €	
127	M. TOUR	Friday	18/02/2022	Following	274.1.5.3	1,45	<b>25.500,00 €</b>	<b>LR 7</b>
128	B. TOUR	Friday	18/02/2022	Following	238.2.1	1,35	1.500,00 €	
129	B. TOUR	Friday	18/02/2022	Following	274.2.5	1,45	4.000,00 €	
130	B. TOUR	Friday	18/02/2022	Following	238.2.2	1,50	<b>25.500,00 €</b>	<b>LR 8</b>
134	S. TOUR	Saturday	19/02/2022	9.00	274.2.5	1,30	700,00 €	
135	S. TOUR	Saturday	19/02/2022	Following	238.2.1	1,35	1.200,00 €	
136	S. TOUR	Saturday	19/02/2022	Following	274.2.5	1,40-1,45	2.000,00 €	
137	M. TOUR	Saturday	19/02/2022	Following	238.2.1	1,30	1.000,00 €	
138	M. TOUR	Saturday	19/02/2022	Following	238.2.1	1,40	2.000,00 €	
139	B. TOUR	Saturday	19/02/2022	Following	238.2.1	1,35	1.500,00 €	
140	B. TOUR	Saturday	19/02/2022	Following	238.2.2	1,45	<b>25.500,00 €</b>	<b>LR 9</b>
144	S. TOUR	Sunday	20/02/2022	9.00	269.1.2,3,5	1,30	700,00 €	
145	S. TOUR	Sunday	20/02/2022	Following	274.2.5	1,35	1.200,00 €	
146	S. TOUR	Sunday	20/02/2022	Following	238.2.2	1,45	<b>25.500,00 €</b>	<b>LR 10</b>
147	M. TOUR	Sunday	20/02/2022	Following	274.2.5	1,30	1.000,00 €	
148	M. TOUR	Sunday	20/02/2022	Following	238.2.1	1,40	2.000,00 €	
149	M. TOUR	Sunday	20/02/2022	Following	238.2.2	1,50	<b>30.000,00 €</b>	<b>LR 11</b>
150	B. TOUR	Sunday	20/02/2022	Following	274.2.5	1,35	1.500,00 €	
151	B. TOUR	Sunday	20/02/2022	Following	238.2.1	1,45	4.000,00 €	
152	GP	Sunday	20/02/2022	Following	238.2.2	1,55	<b>95.200,00 €</b>	<b>LR 12</b>

**Overall Prize Money: 292.700€**
**CSIYH\*: 9.000€**
**CSI1\*: 6.800€**
**CSI4\*: 276.900€**

**COMPETITION III: CSI4\*/CSIYH\***  
**3<sup>rd</sup> Week: 21<sup>st</sup> – 27<sup>th</sup> February**

No.	CLASSES	DATE		Time	ART	HEIGHT	PRIZE MONEY CSIYH*
153A	5 Y/O	Tuesday	22/02/2022	9.00	274.2.5	1,15	300,00 €
153B	5 Y/O	Tuesday	22/02/2022	Following	274.2.5	1,15	300,00 €
154A	6 Y/O	Tuesday	22/02/2022	Following	274.2.5	1,25	400,00 €
154B	6 Y/O	Tuesday	22/02/2022	Following	274.2.5	1,25	400,00 €
155A	7 Y/O	Tuesday	22/02/2022	Following	238.2.1	1,35	800,00 €
155B	7 Y/O	Tuesday	22/02/2022	Following	238.2.1	1,35	800,00 €
156	FINAL 5 Y/O	Wednesday	23/02/2022	9.00	238.2.2	1,20	3.500,00 €
157	FINAL 6 Y/O	Wednesday	23/02/2022	Following	238.2.2	1,30	5.000,00 €

**FEI APPROVED SCHEDULE**
**Vejer de la Frontera (ESP) 07 February-27 March 2022**

158	FINAL 7 Y/O	Wednesday	23/02/2022	Following	238.2.2	1,40	10.000,00 €
375	Farewell 5 Y/O	Wednesday	23/02/2022	9.00	238.2.1	1,15	300,00 €
376	Farewell 6 Y/O	Wednesday	23/02/2022	Following	238.2.1	1,25	400,00 €
377	Farewell 7 Y/O	Wednesday	23/02/2022	Following	274.2.5	1,35	800,00 €
159	Farewell 5 Y/O	Thursday	24/02/2022	Following	274.2.5	1,15	300,00 €
160	Farewell 6 Y/O	Thursday	24/02/2022	Following	238.2.1	1,25	400,00 €
161	Farewell 7 Y/O	Thursday	24/02/2022	Following	238.2.1	1,35	800,00 €

No.	CLASSES	DATE		Time	ART	HEIGHT	PRIZE MONEY CSI1*
167	CSI1* Tour	Friday	25/02/2022	9.00	238.2.1	1,10	500,00 €
168	CSI1* Tour	Friday	25/02/2022	Following	274.2.5	1,20	600,00 €
169	CSI1* Tour	Friday	25/02/2022	Following	238.2.1	1,25-1,30	1.000,00 €
179	CSI1* Tour	Saturday	26/02/2022	9.00	274.2.5	1,10	500,00 €
180	CSI1* Tour	Saturday	26/02/2022	Following	238.2.1	1,20	600,00 €
181	CSI1* Tour	Saturday	26/02/2022	Following	274.2.5	1,30	1.000,00 €
189	CSI1* Tour	Sunday	27/02/2022	9.00	238.2.1	1,10	500,00 €
190	CSI1* Tour	Sunday	27/02/2022	Following	274.2.5	1,20	600,00 €
191	CSI1* Tour	Sunday	27/02/2022	Following	238.2.2	1,35	1.500,00 €

No.	CLASSES	DATE		Time	ART	HEIGHT	PRIZE MONEY CSI4*	LR
162	M. TOUR	Thursday	24/02/2022	9.00	238.2.1	1,30	1.000,00 €	
163	M. TOUR	Thursday	24/02/2022	Following	238.2.1	1,40	2.000,00 €	
164	M. TOUR	Thursday	24/02/2022	Following	238.2.1	1,45	4.000,00 €	
165	B. TOUR	Thursday	24/02/2022	Following	238.2.1	1,35	1.500,00 €	
166	B. TOUR	Thursday	24/02/2022	Following	274.1.5.3	1,50	10.000,00 €	
170	S. TOUR	Friday	25/02/2022	9.00	238.2.1	1,30	700,00 €	
171	S. TOUR	Friday	25/02/2022	Following	274.2.5	1,35	1.200,00 €	
172	S. TOUR	Friday	25/02/2022	Following	238.2.1	1,40	2.000,00 €	
173	M. TOUR	Friday	25/02/2022	Following	238.2.1	1,30	1.000,00 €	
174	M. TOUR	Friday	25/02/2022	Following	238.2.1	1,40	2.000,00 €	
175	M. TOUR	Friday	25/02/2022	Following	2738.2.1	1,45	<b>25.500,00 €</b>	<b>LR 13</b>
176	B. TOUR	Friday	25/02/2022	Following	238.2.1	1,35	1.500,00 €	
177	B. TOUR	Friday	25/02/2022	Following	274.2.5	1,45	4.000,00 €	
178	B. TOUR	Friday	25/02/2022	Following	238.2.1	1,50	<b>25.500,00 €</b>	<b>LR 14</b>
182	S. TOUR	Saturday	26/02/2022	9.00	274.2.5	1,30	700,00 €	
183	S. TOUR	Saturday	26/02/2022	Following	238.2.1	1,35	1.200,00 €	
184	S. TOUR	Saturday	26/02/2022	Following	274.2.5	1,40-1,45	2.000,00 €	
185	M. TOUR	Saturday	26/02/2022	Following	238.2.1	1,30	1.000,00 €	
186	M. TOUR	Saturday	26/02/2022	Following	238.2.1	1,40	2.000,00 €	
187	B. TOUR	Saturday	26/02/2022	Following	238.2.1	1,35	1.500,00 €	
188	B. TOUR	Saturday	26/02/2022	Following	238.2.2	1,45	<b>25.500,00 €</b>	<b>LR 15</b>

192	S. TOUR	Sunday	27/02/2022	9.00	269.1,2,3,5	1,30	700,00 €	
193	S. TOUR	Sunday	27/02/2022	Following	274.2.5	1,35	1.200,00 €	
194	S. TOUR	Sunday	27/02/2022	Following	238.2.2	1,45	<b>25.500,00 €</b>	<b>LR 16</b>
195	M. TOUR	Sunday	27/02/2022	Following	274.2.5	1,30	1.000,00 €	
196	M. TOUR	Sunday	27/02/2022	Following	238.2.1	1,40	2.000,00 €	
197	M. TOUR	Sunday	27/02/2022	Following	238.2.2	1,50	<b>30.000,00 €</b>	<b>LR 17</b>
198	B. TOUR	Sunday	27/02/2022	Following	274.2.5	1,35	1.500,00 €	
199	B. TOUR	Sunday	27/02/2022	Following	238.2.1	1,45	4.000,00 €	
200	GP	Sunday	27/02/2022	Following	238.2.2	1,55	<b>95.200,00 €</b>	<b>LR 18</b>

Overall Prize Money: 308.200€

CSIYH\*: 24.500€

CSI1\*: 6.800€

CSI4\*: 276.900€

**COMPETITION IV: CSI2\*/CSIYH\*****4<sup>th</sup> Week: 2<sup>nd</sup> – 6<sup>th</sup> March**

No.	CLASSES	DATE		Time	ART	HEIGHT	PRIZE MONEY CSIYH*
201	5 Y/O	Thursday	03/03/2022	9.00	238.1.1	1,10	500,00 €
202	6 Y/O	Thursday	03/03/2022	Following	238.1.1	1,20	700,00 €
203	7 Y/O	Thursday	03/03/2022	Following	274.2.5	1,30	900,00 €
209	5 Y/O	Friday	04/03/2022	9.00	274.2.5	1,10	500,00 €
210	6 Y/O	Friday	04/03/2022	Following	274.2.5	1,20	700,00 €
211	7 Y/O	Friday	04/03/2022	Following	238.2.1	1,30	900,00 €
218	5 Y/O	Saturday	05/03/2022	9.00	274.2.5	1,15	500,00 €
219	6 Y/O	Saturday	05/03/2022	Following	238.2.1	1,25	700,00 €
220	7 Y/O	Saturday	05/03/2022	Following	238.2.1	1,35	900,00 €

No.	CLASSES	DATE		Time	ART	HEIGHT	PRIZE MONEY CSI2*	LR
204	1,20	Thursday	03/03/2022	Following	238.2.1	1,20	500,00 €	
205	1,30	Thursday	03/03/2022	Following	238.2.1	1,30	1.000,00 €	
206	1,35	Thursday	03/03/2022	Following	238.2.1	1,35	1.500,00 €	
207	1,40	Thursday	03/03/2022	Following	274.2.5	1,40	3.000,00 €	
208	1,45	Thursday	03/03/2022	Following	274.2.5	1,45	5.000,00 €	
212	1,10	Friday	04/03/2022	Following	238.2.1	1,10	400,00 €	
213	1,20	Friday	04/03/2022	Following	238.2.1	1,20	500,00 €	
214	1,30	Friday	04/03/2022	Following	274.2.5	1,30	1.000,00 €	
215	1,35	Friday	04/03/2022	Following	238.2.1	1,35	2.000,00 €	
216	1,40	Friday	04/03/2022	Following	238.2.1	1,40	3.000,00 €	
217	1,45	Friday	04/03/2022	Following	283.2.1	1,45	<b>25.500,00 €</b>	<b>LR 19</b>
221	1,10	Saturday	05/03/2022	Following	238.2.1	1,10	400,00 €	
222	1,20	Saturday	05/03/2022	Following	269. 1,2,3,5	1,20	500,00 €	
223	1,30	Saturday	05/03/2022	Following	238.2.1	1,30	1.000,00 €	
224	1,35	Saturday	05/03/2022	Following	274.2.5	1,35	2.500,00 €	



225	1,40	Saturday	05/03/2022	Following	238.2.2	1,40	4.000,00 €	
226	1,45	Saturday	05/03/2022	Following	238.2.2	1,45	7.000,00 €	
227	1,10	Sunday	06/03/2022	9.00	238.2.1	1,10	500,00 €	
228	1,25	Sunday	06/03/2022	Following	238.2.1	1,25	700,00 €	
229	1,30	Sunday	06/03/2022	Following	274.2.5	1,30	1.000,00 €	
230	1,35	Sunday	06/03/2022	Following	274.2.5	1,35	1.500,00 €	
231	1,40	Sunday	06/03/2022	Following	238.2.1	1,40	2.500,00 €	
232	1,45	Sunday	06/03/2022	Following	238.2.2	1,45	<b>25.500,00 €</b>	<b>LR 20</b>

Overall Prize Money: 96.800€

CSIYH\*: 6.300€

CSI2\*: 90.500€

**COMPETITION V: CSI4\*/CSIYH\***  
**5<sup>th</sup> Week: 7<sup>th</sup> – 13<sup>th</sup> March**

No.	CLASSES	DATE		Time	ART	HEIGHT	PRIZE MONEY CSIYH*
233A	5 Y/O	Tuesday	08/03/2022	9.00	238.1.1	1,05	300,00 €
233B	5 Y/O	Tuesday	08/03/2022	Following	238.1.1	1,05	300,00 €
234A	6 Y/O	Tuesday	08/03/2022	Following	238.1.1	1,15	400,00 €
234B	6 Y/O	Tuesday	08/03/2022	Following	238.1.1	1,15	400,00 €
235A	7 Y/O	Tuesday	08/03/2022	Following	274.2.5	1,30	800,00 €
235B	7 Y/O	Tuesday	08/03/2022	Following	274.2.5	1,30	800,00 €
236A	5 Y/O	Wednesday	09/03/2022	9.00	274.2.5	1,10	300,00 €
236B	5 Y/O	Wednesday	09/03/2022	Following	274.2.5	1,10	300,00 €
237A	6 Y/O	Wednesday	09/03/2022	Following	274.2.5	1,20	400,00 €
237B	6 Y/O	Wednesday	09/03/2022	Following	274.2.5	1,20	400,00 €
238A	7 Y/O	Wednesday	09/03/2022	Following	238.2.1	1,30	800,00 €
238B	7 Y/O	Wednesday	09/03/2022	Following	238.2.1	1,30	800,00 €
239A	5 Y/O	Thursday	10/03/2022	9.00	274.2.5	1,10	300,00 €
239B	5 Y/O	Thursday	10/03/2022	Following	274.2.5	1,10	300,00 €

# FEI APPROVED SCHEDULE



**Vejer de la Frontera (ESP) 07 February-27 March 2022**

240A	6 Y/O	Thursday	10/03/2022	Following	238.2.1	1,20	400,00 €
240B	6 Y/O	Thursday	10/03/2022	Following	238.2.1	1,20	400,00 €
241A	7 Y/O	Thursday	10/03/2022	Following	238.2.1	1,30	800,00 €
241B	7 Y/O	Thursday	10/03/2022	Following	238.2.1	1,30	800,00 €

No.	CLASSES	DATE		Time	ART	HEIGHT	PRIZE MONEY CSI1*
247	CSI1* Tour	Friday	11/03/2022	9.00	238.2.1	1,10	500,00 €
248	CSI1* Tour	Friday	11/03/2022	Following	274.2.5	1,20	600,00 €
249	CSI1* Tour	Friday	11/03/2022	Following	238.2.1	1,25-1,30	1.000,00 €
259	CSI1* Tour	Saturday	12/03/2022	9.00	274.2.5	1,10	500,00 €
260	CSI1* Tour	Saturday	12/03/2022	Following	238.2.1	1,20	600,00 €
261	CSI1* Tour	Saturday	12/03/2022	Following	274.2.5	1,30	1.000,00 €
269	CSI1* Tour	Sunday	13/03/2022	9.00	238.2.1	1,10	500,00 €
270	CSI1* Tour	Sunday	13/03/2022	Following	274.2.5	1,20	600,00 €
271	CSI1* Tour	Sunday	13/03/2022	Following	238.2.2	1,35	1.500,00 €

No.	CLASSES	DATE		Time	ART	HEIGHT	PRIZE MONEY CSI4*	LR
242	M. TOUR	Thursday	10/03/2022	9.00	238.2.1	1,30	1.000,00 €	
243	M. TOUR	Thursday	10/03/2022	Following	238.2.1	1,40	2.000,00 €	
244	M. TOUR	Thursday	10/03/2022	Following	238.2.1	1,45	4.000,00 €	
245	B. TOUR	Thursday	10/03/2022	Following	238.2.1	1,35	1.500,00 €	
246	B. TOUR	Thursday	10/03/2022	Following	238.2.1	1,50	10.000,00 €	
250	S. TOUR	Friday	11/03/2022	9.00	238.2.1	1,30	700,00 €	
251	S. TOUR	Friday	11/03/2022	Following	274.2.5	1,35	1.200,00 €	
252	S. TOUR	Friday	11/03/2022	Following	238.2.1	1,40	2.000,00 €	
253	M. TOUR	Friday	11/03/2022	Following	238.2.1	1,30	1.000,00 €	
254	M. TOUR	Friday	11/03/2022	Following	238.2.1	1,40	2.000,00 €	
255	M. TOUR	Friday	11/03/2022	Following	274.1.5.3	1,45	<b>25.500,00 €</b>	<b>LR 21</b>
256	B. TOUR	Friday	11/03/2022	Following	238.2.1	1,35	1.500,00 €	
257	B. TOUR	Friday	11/03/2022	Following	274.2.5	1,45	4.000,00 €	
258	B. TOUR	Friday	11/03/2022	Following	238.2.1	1,50	<b>25.500,00 €</b>	<b>LR 22</b>
262	S. TOUR	Saturday	12/03/2022	9.00	274.2.5	1,30	700,00 €	
263	S. TOUR	Saturday	12/03/2022	Following	238.2.1	1,35	1.200,00 €	
264	S. TOUR	Saturday	12/03/2022	Following	274.2.5	1,40-1,45	2.000,00 €	
265	M. TOUR	Saturday	12/03/2022	Following	238.2.1	1,30	1.000,00 €	
266	M. TOUR	Saturday	12/03/2022	Following	238.2.1	1,40	2.000,00 €	
267	B. TOUR	Saturday	12/03/2022	Following	238.2.1	1,35	1.500,00 €	
268	B. TOUR	Saturday	12/03/2022	Following	238.2.2	1,45	<b>25.500,00 €</b>	<b>LR 23</b>
272	S. TOUR	Sunday	13/03/2022	9.00	269.1,2,3,5	1,30	700,00 €	
273	S. TOUR	Sunday	13/03/2022	Following	274.2.5	1,35	1.200,00 €	

274	S. TOUR	Sunday	13/03/2022	Following	238.2.2	1,45	25.500,00 €	LR 24
275	M. TOUR	Sunday	13/03/2022	Following	274.2.5	1,30	1.000,00 €	
276	M. TOUR	Sunday	13/03/2022	Following	238.2.1	1,40	2.000,00 €	
277	M. TOUR	Sunday	13/03/2022	Following	238.2.2	1,50	30.000,00 €	LR 25
278	B. TOUR	Sunday	13/03/2022	Following	274.2.5	1,35	1.500,00 €	
279	B. TOUR	Sunday	13/03/2022	Following	238.2.1	1,45	4.000,00 €	
280	GP	Sunday	13/03/2022	Following	238.2.2	1,55	95.200,00 €	LR 26

Overall Prize Money: 292.700€

CSIYH\*: 9.000€

CSI1\*: 6.800€

CSI4\*: 276.900€

**COMPETITION VI: CSI4\*/CSIYH\***  
**6<sup>th</sup> Week: 14<sup>th</sup> – 20<sup>th</sup> March**

No.	CLASSES	DATE		Time	ART	HEIGHT	PRIZE MONEY CSI1*
295	CSI1* Tour	Friday	18/03/2022	9.00	238.2.1	1,10	500,00 €
296	CSI1* Tour	Friday	18/03/2022	Following	274.2.5	1,20	600,00 €
297	CSI1* Tour	Friday	18/03/2022	Following	238.2.1	1,25-1,30	1.000,00 €
307	CSI1* Tour	Saturday	19/03/2022	9.00	274.2.5	1,10	500,00 €
308	CSI1* Tour	Saturday	19/03/2022	Following	238.2.1	1,20	600,00 €
309	CSI1* Tour	Saturday	19/03/2022	Following	274.2.5	1,30	1.000,00 €
317	CSI1* Tour	Sunday	20/03/2022	9.00	238.2.1	1,10	500,00 €
318	CSI1* Tour	Sunday	20/03/2022	Following	274.2.5	1,20	600,00 €
319	CSI1* Tour	Sunday	20/03/2022	Following	238.2.2	1,35	1.500,00 €

**FEI APPROVED SCHEDULE**

**Vejer de la Frontera (ESP) 07 February-27 March 2022**

No.	CLASSES	DATE		Time	ART	HEIGHT	PRIZE MONEY CSIYH*
281A	5 Y/O	Tuesday	15/03/2022	9.00	238.1.1	1,05	300,00 €
281B	5 Y/O	Tuesday	15/03/2022	Following	238.1.1	1,05	300,00 €
282A	6 Y/O	Tuesday	15/03/2022	Following	238.1.1	1,15	400,00 €
282B	6 Y/O	Tuesday	15/03/2022	Following	238.1.1	1,15	400,00 €
283A	7 Y/O	Tuesday	15/03/2022	Following	274.2.5	1,30	800,00 €
283B	7 Y/O	Tuesday	15/03/2022	Following	274.2.5	1,30	800,00 €
284A	5 Y/O	Wednesday	16/03/2022	9.00	274.2.5	1,10	300,00 €
284B	5 Y/O	Wednesday	16/03/2022	Following	274.2.5	1,10	300,00 €
285A	6 Y/O	Wednesday	16/03/2022	Following	274.2.5	1,20	400,00 €
285B	6 Y/O	Wednesday	16/03/2022	Following	274.2.5	1,20	400,00 €
286A	7 Y/O	Wednesday	16/03/2022	Following	238.2.1	1,30	800,00 €
286B	7 Y/O	Wednesday	16/03/2022	Following	238.2.1	1,30	800,00 €
287A	5 Y/O	Thursday	17/03/2022	9.00	274.2.5	1,10	300,00 €
287B	5 Y/O	Thursday	17/03/2022	Following	274.2.5	1,10	300,00 €
288A	6 Y/O	Thursday	17/03/2022	Following	238.2.1	1,20	400,00 €
288B	6 Y/O	Thursday	17/03/2022	Following	238.2.1	1,20	400,00 €
289A	7 Y/O	Thursday	17/03/2022	Following	238.2.1	1,30	800,00 €
289B	7 Y/O	Thursday	17/03/2022	Following	238.2.1	1,30	800,00 €

No.	CLASSES	DATE		Time	ART	HEIGHT	PRIZE MONEY CSI4*	LR
290	M. TOUR	Thursday	17/03/2022	9.00	238.2.1	1,30	1.000,00 €	
291	M. TOUR	Thursday	17/03/2022	Following	238.2.1	1,40	2.000,00 €	
292	M. TOUR	Thursday	17/03/2022	Following	238.2.1	1,45	4.000,00 €	
293	B. TOUR	Thursday	17/03/2022	Following	238.2.1	1,35	1.500,00 €	
294	B. TOUR	Thursday	17/03/2022	Following	274.1.5.3	1,50	10.000,00 €	
298	S. TOUR	Friday	18/03/2022	9.00	238.2.1	1,30	700,00 €	
299	S. TOUR	Friday	18/03/2022	Following	274.2.5	1,35	1.200,00 €	
300	S. TOUR	Friday	18/03/2022	Following	238.2.1	1,40	2.000,00 €	
301	M. TOUR	Friday	18/03/2022	Following	238.2.1	1,30	1.000,00 €	
302	M. TOUR	Friday	18/03/2022	Following	238.2.1	1,40	2.000,00 €	
303	M. TOUR	Friday	18/03/2022	Following	274.1.5.3	1,45	<b>25.500,00 €</b>	<b>LR 27</b>
304	B. TOUR	Friday	18/03/2022	Following	238.2.1	1,35	1.500,00 €	
305	B. TOUR	Friday	18/03/2022	Following	274.2.5	1,45	4.000,00 €	
306	B. TOUR	Friday	18/03/2022	Following	238.2.2	1,50	<b>25.500,00 €</b>	<b>LR 28</b>
310	S. TOUR	Saturday	19/03/2022	9.00	274.2.5	1,30	700,00 €	
311	S. TOUR	Saturday	19/03/2022	Following	238.2.1	1,35	1.200,00 €	
312	S. TOUR	Saturday	19/03/2022	Following	274.2.5	1,40-1,45	2.000,00 €	

313	M. TOUR	Saturday	19/03/2022	Following	238.2.1	1,30	1.000,00 €	
314	M. TOUR	Saturday	19/03/2022	Following	238.2.1	1,40	2.000,00 €	
315	B. TOUR	Saturday	19/03/2022	Following	238.2.1	1,35	1.500,00 €	
316	B. TOUR	Saturday	19/03/2022	Following	238.2.2	1,45	<b>25.500,00 €</b>	<b>LR 29</b>
320	S. TOUR	Sunday	20/03/2022	9.00	269.1,2,3,5	1,30	700,00 €	
321	S. TOUR	Sunday	20/03/2022	Following	274.2.5	1,35	1.200,00 €	
322	S. TOUR	Sunday	20/03/2022	Following	238.2.2	1,45	<b>25.500,00 €</b>	<b>LR 30</b>
323	M. TOUR	Sunday	20/03/2022	Following	274.2.5	1,30	1.000,00 €	
324	M. TOUR	Sunday	20/03/2022	Following	238.2.1	1,40	2.000,00 €	
325	M. TOUR	Sunday	20/03/2022	Following	238.2.2	1,50	<b>30.000,00 €</b>	<b>LR 31</b>
326	B. TOUR	Sunday	20/03/2022	Following	274.2.5	1,35	1.500,00 €	
327	B. TOUR	Sunday	20/03/2022	Following	238.2.1	1,45	4.000,00 €	
328	GP	Sunday	20/03/2022	Following	238.2.2	1,55	<b>95.200,00 €</b>	<b>LR 32</b>

Overall Prize Money: 292.700€

CSIYH\*: 9.000€

CSI1\*: 6.800€

CSI4\*: 276.900€

## COMPETITION VII: CSI4\*/CSIYH\*

7<sup>th</sup> Week: 21<sup>st</sup> – 27<sup>th</sup> March

No.	CLASSES	DATE		Time	ART	HEIGHT	PRIZE MONEY CSIYH*
329A	5 Y/O	Tuesday	22/03/2022	9.00	274.2.5	1,15	300,00 €
329B	5 Y/O	Tuesday	22/03/2022	Following	274.2.5	1,15	300,00 €
330A	6 Y/O	Tuesday	22/03/2022	Following	274.2.5	1,25	400,00 €
330B	6 Y/O	Tuesday	22/03/2022	Following	274.2.5	1,25	400,00 €
331A	7 Y/O	Tuesday	22/03/2022	Following	238.2.1	1,35	800,00 €
331B	7 Y/O	Tuesday	22/03/2022	Following	238.2.1	1,35	800,00 €
332	FINAL 5 Y/O	Wednesday	23/03/2022	9.00	238.2.2	1,20	3.500,00 €
333	FINAL 6 Y/O	Wednesday	23/03/2022	Following	238.2.2	1,30	5.000,00 €
334	FINAL 7 Y/O	Wednesday	23/03/2022	Following	238.2.2	1,40	10.000,00 €
335	Farewell 5 Y/O	Wednesday	23/03/2022	9.00	274.2.5	1,15	300,00 €
336	Farewell 6 Y/O	Wednesday	23/03/2022	Following	238.2.1	1,25	400,00 €
337	Farewell 7 Y/O	Wednesday	23/03/2022	Following	238.2.1	1,35	800,00 €
378	Farewell 5 Y/O	Thursday	24/03/2022	Following	238.2.1	1,15	300,00 €
379	Farewell 6 Y/O	Thursday	24/03/2022	Following	238.2.1	1,25	400,00 €
380	Farewell 7 Y/O	Thursday	24/03/2022	Following	274.2.5	1,35	800,00 €

No.	CLASSES	DATE		Time	ART	HEIGHT	PRIZE MONEY CSI1*
338	CSI1* Tour	Thursday	24/03/2022	9.00	238.2.1	1,10	500,00 €
339	CSI1* Tour	Thursday	24/03/2022	Following	274.2.5	1,20	600,00 €
340	CSI1* Tour	Thursday	24/03/2022	Following	238.2.1	1,25-1,30	1.000,00 €
349	CSI1* Tour	Friday	25/03/2022	9.00	274.2.5	1,10	500,00 €
350	CSI1* Tour	Friday	25/03/2022	Following	238.2.1	1,20	600,00 €

**FEI APPROVED SCHEDULE**

**Vejer de la Frontera (ESP) 07 February-27 March 2022**

351	CSI1* Tour	Friday	25/03/2022	Following	274.2.5	1,30	1.000,00 €
361	CSI1* Tour	Saturday	26/03/2022	9.00	238.2.1	1,10	500,00 €
362	CSI1* Tour	Saturday	26/03/2022	Following	274.2.5	1,20	600,00 €
370	CSI1* Tour	Sunday	27/03/2022	Following	238.2.2	1,35	2.500,00 €

No.	CLASSES	DATE		Time	ART	HEIGHT	PRIZE MONEY CSI4*	LR
341	S. TOUR	Thursday	24/03/2022	9.00	238.2.1	1,30	700,00 €	
342	S. TOUR	Thursday	24/03/2022	Following	274.2.5	1,35	1.200,00 €	
343	S. TOUR	Thursday	24/03/2022	Following	238.2.1	1,40	2.000,00 €	
344	M. TOUR	Thursday	24/03/2022	Following	238.2.1	1,30	1.000,00 €	
345	M. TOUR	Thursday	24/03/2022	Following	238.2.1	1,40	2.000,00 €	
346	M. TOUR	Thursday	24/03/2022	Following	238.2.1	1,45	4.000,00 €	
347	B. TOUR	Thursday	24/03/2022	Following	238.2.1	1,35	1.500,00 €	
348	B. TOUR	Thursday	24/03/2022	Following	274.1.5.3	1,50	10.000,00 €	
352	S. TOUR	Friday	25/03/2022	9.00	274.2.5	1,30	700,00 €	
353	S. TOUR	Friday	25/03/2022	Following	238.2.1	1,35	1.200,00 €	
354	S. TOUR	Friday	25/03/2022	Following	274.2.5	1,40-1,45	2.000,00 €	
355	M. TOUR	Friday	25/03/2022	Following	238.2.1	1,30	1.000,00 €	
356	M. TOUR	Friday	25/03/2022	Following	238.2.1	1,40	2.000,00 €	
357	M. TOUR	Friday	25/03/2022	Following	274.2.5	1,45	<b>25.500,00 €</b>	<b>LR 33</b>
358	B. TOUR	Friday	25/03/2022	Following	238.2.1	1,35	1.500,00 €	
359	B. TOUR	Friday	25/03/2022	Following	274.2.5	1,45	4.000,00 €	
360	B. TOUR	Friday	25/03/2022	Following	238.2.2	1,50	<b>25.500,00 €</b>	<b>LR 34</b>
363	S. TOUR	Saturday	26/03/2022	9.00	269.1,2,3,5	1,30	700,00 €	
364	S. TOUR	Saturday	26/03/2022	Following	274.2.5	1,35	1.200,00 €	
365	M. TOUR	Saturday	26/03/2022	Following	238.2.1	1,30	1.000,00 €	
366	M. TOUR	Saturday	26/03/2022	Following	238.2.1	1,40	2.000,00 €	
367	B. TOUR	Saturday	26/03/2022	Following	238.2.1	1,35	1.500,00 €	
368	B. TOUR	Saturday	26/03/2022	Following	238.2.1	1,45	4.000,00 €	
369	B. TOUR	Saturday	26/03/2022	Following	238.2.2	1,45	<b>25.500,00 €</b>	<b>LR 35</b>
371	S.TOUR Inv.	Sunday	27/03/2022	Following	238.2.2	1,45	<b>25.500,00 €</b>	<b>LR 36</b>
373	M.TOUR Inv.	Sunday	27/03/2022	Following	238.2.2	1,50	<b>30.000,00 €</b>	<b>LR 37</b>
372	Ladies Inv.	Sunday	27/03/2022	Following	238.2.5	1,40-1,45	4.000,00 €	
374	GP Final	Sunday	27/03/2022	Following	238.2.2	1,55-60	<b>148.700,00 €</b>	<b>LR 38</b>

**Overall Prize Money: 362.200€**

**CSIYH\*: 24.500€**

**CSI1\*: 7.800€**

**CSI4\*: 329.900€**

**Applicable government tax to be deducted from Prize Money (see also XIV.8): EU/NON-EU members 24 % & Spanish Residents 19%**



**PRIZE – CLASSIFICATION:**

**CLASSIFICATIONS RULES FOR THE YOUNG HORSES FINALS  
(FIVE, SIX AND SEVEN YEARS OLD) & FOR THE GRAN PRIX FINAL:**

***Qualification rules: Sunshine Tour Series – Young Horse Finals***

***<http://inside.fei.org/content/other-rules>***

**5 years-old FINAL (Class 156/332):** All five-year-old horses that achieve 4 clear rounds, or more, in all competitions as indicated above run according to Art. 238.1.1, Art. 238.2.1 and both phases of two phase competitions run according to Art. 274.2.5. are qualified to take part in the Final for this Category.

**6 years-old FINAL (Class 157/333):** All six-year-old horses that achieve 4 clear rounds, or more, in all competitions as indicated above run according to Art. 238.1.1, Art. 238.2.1 and both phases of two phase competitions run according to Art. 274.2.5. are qualified to take part in the Final for this Category.

**7 years-old FINAL (Class 158/334):** All seven-year-old horses that achieve 4 clear rounds, or more, in all competitions as indicated above run according to Art. 238.1.1, Art. 238.2.1 and both phases of two phase competitions run according to Art. 274.2.5. are qualified to take part in the Final for this Category.

***Qualification rules: Sunshine Tour Series – Grand Prix Final***

The best (9) ten placed Athletes of each Grand Prix competitions numbered No. 104, 152, 200, 280, & 328, and the best placed Athletes in competition 360 until the number 50 starters is reached (Including pre-qualified riders).

## IX. COMPETITION DETAIL

**COMPETITION I: CSI4\*/CSIYH\***  
**1<sup>st</sup> Week: 7<sup>th</sup> – 13<sup>th</sup> February**

The timetable will be announced the day before each competition.  
 First competition will start at 9.00 a.m. each day & the rest will be following.

**FIRST DAY: TUESDAY** **DATE (dd/mm/yy): 08/02/2022**

**COMPETITION No: 57A**

Type of Competition: Table A not against the clock

Acc. to Article: 238.1.1

Competition description: **CSIYH\* FIVE YEAR OLD HORSES****Qualifier for the Sunshine Tour Series – Young Horse Finals**

Jump-off (if any)	None	
Speed/Fixed time	350m/min	
Height of obstacles:	1.05m	
Number of horses per athlete	3	
Number of Starters (Section XIV.10):	All invited	
Total prize money:	300€	
Chart to be used:	1 (25% to winner)	<input checked="" type="checkbox"/>
	2 (33% to winner)	<input type="checkbox"/>

Please specify prize money amount for each athlete placed 13<sup>th</sup> and beyond: 3€

\* \* \* \* \*

**COMPETITION No: 57B**

Type of Competition: Table A not against the clock

Acc. to Article: 238.1.1

Competition description: **CSIYH\* FIVE YEAR OLD HORSES****Qualifier for the Sunshine Tour Series – Young Horse Finals**

Jump-off (if any)	None	
Speed/Fixed time	350m/min	
Height of obstacles:	1.05m	
Number of horses per athlete	3	
Number of Starters (Section XIV.10):	All invited	
Total prize money:	300€	
Chart to be used:	1 (25% to winner)	<input checked="" type="checkbox"/>
	2 (33% to winner)	<input type="checkbox"/>

Please specify prize money amount for each athlete placed 13<sup>th</sup> and beyond: 3€

\* \* \* \* \*

**COMPETITION No: 58A**

Type of Competition: Table A not against the clock

Acc. to Article: 238.1.1

Competition description: **CSIYH\* SIX YEAR OLD HORSES****Qualifier for the Sunshine Tour Series – Young Horse Finals**

Jump-off (if any) None  
 Speed/Fixed time 350m/min  
 Height of obstacles: 1.15m  
 Number of horses per athlete 3  
 Number of Starters (Section XIV.10): All invited  
 Total prize money: 400€  
 Chart to be used: 1 (25% to winner) ☒  
 2 (33% to winner) ☐  
 Please specify prize money amount for each athlete placed 13<sup>th</sup> and beyond: 4€

\* \* \* \* \*

**COMPETITION No: 58B**

Type of Competition: Table A not against the clock  
 Acc. to Article: 238.1.1  
 Competition description: **CSIYH\* SIX YEAR OLD HORSES**

**Qualifier for the Sunshine Tour Series – Young Horse Finals**

Jump-off (if any) None  
 Speed/Fixed time 350m/min  
 Height of obstacles: 1.15m  
 Number of horses per athlete 3  
 Number of Starters (Section XIV.10): All invited  
 Total prize money: 400€  
 Chart to be used: 1 (25% to winner) ☒  
 2 (33% to winner) ☐  
 Please specify prize money amount for each athlete placed 13<sup>th</sup> and beyond: 4€

\* \* \* \* \*

**COMPETITION No: 59A**

Type of Competition: 2 Phases Special  
 Acc. to Article: 274.2.5  
 Competition description: **CSIYH\* SEVEN YEAR OLD HORSES**

**Qualifier for the Sunshine Tour Series – Young Horse Finals**

Jump-off (if any) None  
 Speed/Fixed time 350m/min  
 Height of obstacles: 1.30m  
 Number of horses per athlete 3  
 Number of Starters (Section XIV.10): All invited  
 Total prize money: 800€  
 Chart to be used: 1 (25% to winner) ☒  
 2 (33% to winner) ☐  
 Please specify prize money amount for each athlete placed 13<sup>th</sup> and beyond: 8€

\* \* \* \* \*

**COMPETITION No: 59B**

Type of Competition: 2 Phases Special  
 Acc. to Article: 274.2.5  
 Competition description: **CSIYH\* SEVEN YEAR OLD HORSES**

**Qualifier for the Sunshine Tour Series – Young Horse Finals**

Jump-off (if any) None  
 Speed/Fixed time 350m/min  
 Height of obstacles: 1.30m  
 Number of horses per athlete 3  
 Number of Starters (Section XIV.10): All invited  
 Total prize money: 800€  
 Chart to be used: 1 (25% to winner) ☒  
 2 (33% to winner) ☐

Please specify prize money amount for each athlete placed 13<sup>th</sup> and beyond: 8€

\* \* \* \* \*

## **SECOND DAY: WEDNESDAY**

**DATE (dd/mm/yy): 09/02/2022**

### **COMPETITION No: 60A**

Type of Competition: 2 Phases Special

Acc. to Article: 274.2.5

Competition description: **CSIYH\* FIVE YEAR OLD HORSES**

#### **Qualifier for the Sunshine Tour Series – Young Horse Finals**

Jump-off (if any) None  
 Speed/Fixed time 350m/min  
 Height of obstacles: 1.10m  
 Number of horses per athlete 3  
 Number of Starters (Section XIV.10): All invited  
 Total prize money: 300€  
 Chart to be used: 1 (25% to winner) ☒  
 2 (33% to winner) ☐

Please specify prize money amount for each athlete placed 13<sup>th</sup> and beyond: 3€

\* \* \* \* \*

### **COMPETITION No: 60B**

Type of Competition: 2 Phases Special

Acc. to Article: 274.2.5

Competition description: **CSIYH\* FIVE YEAR OLD HORSES**

#### **Qualifier for the Sunshine Tour Series – Young Horse Finals**

Jump-off (if any) None  
 Speed/Fixed time 350m/min  
 Height of obstacles: 1.10m  
 Number of horses per athlete 3  
 Number of Starters (Section XIV.10): All invited  
 Total prize money: 300€  
 Chart to be used: 1 (25% to winner) ☒  
 2 (33% to winner) ☐

Please specify prize money amount for each athlete placed 13<sup>th</sup> and beyond: 3€

\* \* \* \* \*

### **COMPETITION No: 61A**

Type of Competition: 2 Phases Special

Acc. to Article: 274.2.5

Competition description: **CSIYH\* SIX YEAR OLD HORSES****Qualifier for the Sunshine Tour Series – Young Horse Finals**

Jump-off (if any) None  
 Speed/Fixed time 350m/min  
 Height of obstacles: 1.20m  
 Number of horses per athlete 3  
 Number of Starters (Section XIV.10): All invited  
 Total prize money: 400€  
 Chart to be used: 1 (25% to winner) ☒  
 2 (33% to winner) ☐

Please specify prize money amount for each athlete placed 13<sup>th</sup> and beyond: 4€

\* \* \* \* \*

**COMPETITION No: 61B**

Type of Competition: 2 Phases Special

Acc. to Article: 274.2.5

Competition description: **CSIYH\* SIX YEAR OLD HORSES****Qualifier for the Sunshine Tour Series – Young Horse Finals**

Jump-off (if any) None  
 Speed/Fixed time 350m/min  
 Height of obstacles: 1.20m  
 Number of horses per athlete 3  
 Number of Starters (Section XIV.10): All invited  
 Total prize money: 400€  
 Chart to be used: 1 (25% to winner) ☒  
 2 (33% to winner) ☐

Please specify prize money amount for each athlete placed 13<sup>th</sup> and beyond: 4€

\* \* \* \* \*

**COMPETITION No: 62A**

Type of Competition: Table A against the clock

Acc. to Article: 238.2.1

Competition description: **CSIYH\* SEVEN YEAR OLD HORSES****Qualifier for the Sunshine Tour Series – Young Horse Finals**

Jump-off (if any) None  
 Speed/Fixed time 350m/min  
 Height of obstacles: 1.30m  
 Number of horses per athlete 3  
 Number of Starters (Section XIV.10): All invited  
 Total prize money: 800€  
 Chart to be used: 1 (25% to winner) ☒  
 2 (33% to winner) ☐

Please specify prize money amount for each athlete placed 13<sup>th</sup> and beyond: 8€

\* \* \* \* \*

**COMPETITION No: 62B**

Type of Competition: Table A against the clock

Acc. to Article: 238.2.1

Competition description: **CSIYH\* SEVEN YEAR OLD HORSES****Qualifier for the Sunshine Tour Series – Young Horse Finals**

Jump-off (if any)	None	
Speed/Fixed time	350m/min	
Height of obstacles:	1.30m	
Number of horses per athlete	3	
Number of Starters (Section XIV.10):	All invited	
Total prize money:	800€	
Chart to be used:	1 (25% to winner)	<input checked="" type="checkbox"/>
	2 (33% to winner)	<input type="checkbox"/>

Please specify prize money amount for each athlete placed 13<sup>th</sup> and beyond: 8€

\* \* \* \* \*

**THIRD DAY: THURSDAY****DATE (dd/mm/yy): 10/02/2022****COMPETITION No: 63A**

Type of Competition: 2 Phases Special

Acc. to Article: 274.2.5

Competition description: **CSIYH\* FIVE YEAR OLD HORSES****Qualifier for the Sunshine Tour Series – Young Horse Finals**

Jump-off (if any)	None	
Speed/Fixed time	350m/min	
Height of obstacles:	1.10m	
Number of horses per athlete	3	
Number of Starters (Section XIV.10):	All invited	
Total prize money:	300€	
Chart to be used:	1 (25% to winner)	<input checked="" type="checkbox"/>
	2 (33% to winner)	<input type="checkbox"/>

Please specify prize money amount for each athlete placed 13<sup>th</sup> and beyond: 3€

\* \* \* \* \*

**COMPETITION No: 63B**

Type of Competition: 2 Phases Special

Acc. to Article: 274.2.5

Competition description: **CSIYH\* FIVE YEAR OLD HORSES****Qualifier for the Sunshine Tour Series – Young Horse Finals**

Jump-off (if any)	None	
Speed/Fixed time	350m/min	
Height of obstacles:	1.10m	
Number of horses per athlete	3	
Number of Starters (Section XIV.10):	All invited	
Total prize money:	300€	
Chart to be used:	1 (25% to winner)	<input checked="" type="checkbox"/>
	2 (33% to winner)	<input type="checkbox"/>

Please specify prize money amount for each athlete placed 13<sup>th</sup> and beyond: 3€

\* \* \* \* \*



**COMPETITION No: 64A**

Type of Competition: Table A against the clock

Acc. to Article: 238.2.1

Competition description: **CSIYH\* SIX YEARS OLD HORSES****Qualifier for the Sunshine Tour Series – Young Horse Finals**

Jump-off (if any)	None	
Speed/Fixed time	350m/min	
Height of obstacles:	1.20m	
Number of horses per athlete	3	
Number of Starters (Section XIV.10):	All invited	
Total prize money:	400€	
Chart to be used:	1 (25% to winner)	<input checked="" type="checkbox"/>
	2 (33% to winner)	<input type="checkbox"/>

Please specify prize money amount for each athlete placed 13<sup>th</sup> and beyond: 4€

\* \* \* \* \*

**COMPETITION No: 64B**

Type of Competition: Table A against the clock

Acc. to Article: 238.2.1

Competition description: **CSIYH\* SIX YEAR OLD HORSES****Qualifier for the Sunshine Tour Series – Young Horse Finals**

Jump-off (if any)	None	
Speed/Fixed time	350m/min	
Height of obstacles:	1.20m	
Number of horses per athlete	3	
Number of Starters (Section XIV.10):	All invited	
Total prize money:	400€	
Chart to be used:	1 (25% to winner)	<input checked="" type="checkbox"/>
	2 (33% to winner)	<input type="checkbox"/>

Please specify prize money amount for each athlete placed 13<sup>th</sup> and beyond: 4€

\* \* \* \* \*

**COMPETITION No: 65A**

Type of Competition: Table A against the clock

Acc. to Article: 238.2.1

Competition description: **CSIYH\* SEVEN YEAR OLD HORSES****Qualifier for the Sunshine Tour Series – Young Horse Finals**

Jump-off (if any)	None	
Speed/Fixed time	350m/min	
Height of obstacles:	1.30m	
Number of horses per athlete	3	
Number of Starters (Section XIV.10):	All invited	
Total prize money:	800€	
Chart to be used:	1 (25% to winner)	<input checked="" type="checkbox"/>
	2 (33% to winner)	<input type="checkbox"/>

Please specify prize money amount for each athlete placed 13<sup>th</sup> and beyond: 8€

\* \* \* \* \*

**COMPETITION No: 65B**

Type of Competition: Table A against the clock

Acc. to Article: 238.2.1

Competition description: **CSIYH\* SEVEN YEAR OLD HORSES****Qualifier for the Sunshine Tour Series – Young Horse Finals**

Jump-off (if any)	None	
Speed/Fixed time	350m/min	
Height of obstacles:	1.30m	
Number of horses per athlete	3	
Number of Starters (Section XIV.10):	All invited	
Total prize money:	800€	
Chart to be used:	1 (25% to winner)	<input checked="" type="checkbox"/>
	2 (33% to winner)	<input type="checkbox"/>

Please specify prize money amount for each athlete placed 13<sup>th</sup> and beyond: 8€

\* \* \* \* \*

**COMPETITION No: 66**

Type of Competition: Table A against the clock

Acc. to Article: 238.2.1

Competition description: **CSI4\* MEDIUM TOUR 1.30**

Jump-off (if any)	None	
Speed/Fixed time	350m/min	
Height of obstacles:	1.30 m	
Number of horses per athlete	2	
Number of Starters (Section XIV.10):	All invited	
Total prize money:	1.000€	
Chart to be used:	1 (25% to winner)	<input checked="" type="checkbox"/>
	2 (33% to winner)	<input type="checkbox"/>

Please specify prize money amount for each athlete placed 13<sup>th</sup> and beyond: 10€

\* \* \* \* \*

**COMPETITION No: 67 (QUALIFIER FOR CLASS 79)**

Type of Competition: Table A against the clock

Acc. to Article: 238.2.1

Competition description: **CSI4\* MEDIUM TOUR 1.40****The best 40 placed athletes qualify for Class 79 (Medium Tour 1.45 LR 1 – Friday)**

Jump-off (if any)	None	
Speed/Fixed time	375m/min	
Height of obstacles:	1.40m	
Number of horses per athlete	1	
Number of Starters (Section XIV.10):	All invited	
Total prize money:	2.000€	
Chart to be used:	1 (25% to winner)	<input checked="" type="checkbox"/>
	2 (33% to winner)	<input type="checkbox"/>

Please specify prize money amount for each athlete placed 13<sup>th</sup> and beyond: 18€

\* \* \* \* \*

**COMPETITION No: 68 (QUALIFIER FOR CLASS 79 & 101)**

Type of Competition: Table A against the clock

Acc. to Article: 238.2.1

Competition description: **CSI4\* MEDIUM TOUR 1.45****The best 60 placed athletes, not already qualified from competition 67, to reach the total of 100 starters qualify for Class 79 (Medium Tour 1.45 LR 1 – Friday)****The best 40 placed riders qualify for class 101 (Medium Tour Class 1.50 LR 5 - Sunday)**

Jump-off (if any)	None	
Speed/Fixed time	375m/min	
Height of obstacles:	1.45m	
Number of horses per athlete	1	
Number of Starters (Section XIV.10):	All invited	
Total prize money:	4.000€	
Chart to be used:	1 (25% to winner)	<input checked="" type="checkbox"/>
	2 (33% to winner)	<input type="checkbox"/>

Please specify prize money amount for each athlete placed 13<sup>th</sup> and beyond: 25€

\* \* \* \* \*

**COMPETITION No: 69**

Type of Competition: Table A against the clock

Acc. to Article: 238.2.1

Competition description: **CSI4\* BIG TOUR 1.35**

Jump-off (if any)	None	
Speed/Fixed time	350m/min	
Height of obstacles:	1.35 m	
Number of horses per athlete	2	
Number of Starters (Section XIV.10):	All invited	
Total prize money:	1.500€	
Chart to be used:	1 (25% to winner)	<input checked="" type="checkbox"/>
	2 (33% to winner)	<input type="checkbox"/>

Please specify prize money amount for each athlete placed 13<sup>th</sup> and beyond: 15€

\* \* \* \* \*

**COMPETITION No: 70 (QUALIFIER FOR CLASS 82 & 104)**

Type of Competition: Table A against the clock

Acc. to Article: 238.2.1

Competition description: **CSI4\* BIG TOUR 1.50****The best 100 placed athletes qualify for Class 82 (Big Tour 1.50 LR 2 - Friday)****The best 20 placed riders qualify for Class 104 (GP 1.55 LR 6 - Sunday)**

Jump-off (if any)	None	
Speed/Fixed time	375m/min	
Height of obstacles:	1.50m	
Number of horses per athlete	1	
Number of Starters (Section XIV.10):	All invited	
Total prize money:	10.000€	
Chart to be used:	1 (25% to winner)	<input checked="" type="checkbox"/>
	2 (33% to winner)	<input type="checkbox"/>

Please specify prize money amount for each athlete placed 13<sup>th</sup> and beyond: 50€

\* \* \* \* \*

**FOURTH DAY: FRIDAY****DATE (dd/mm/yy): 11/02/2022****COMPETITION No: 71**

Type of Competition: Table A against the clock

Acc. to Article: 238.2.1

Competition description: **CSI 1\* TOUR 1.10**

Jump-off (if any)	None	
Speed/Fixed time	350m/min	
Height of obstacles:	1.10m	
Number of horses per athlete	2	
Number of Starters (Section XIV.10):	All invited	
Total prize money:	500€	
Chart to be used:	1 (25% to winner)	<input checked="" type="checkbox"/>
	2 (33% to winner)	<input type="checkbox"/>

Please specify prize money amount for each athlete placed 13<sup>th</sup> and beyond: 5€

\* \* \* \* \*

**COMPETITION No: 72**

Type of Competition: 2 Phases Special

Acc. to Article: 274.2.5

Competition description: **CSI 1\* TOUR 1.20**

Jump-off (if any)	None	
Speed/Fixed time	350m/min	
Height of obstacles:	1.20m	
Number of horses per athlete	2	
Number of Starters (Section XIV.10):	All invited	
Total prize money:	600€	
Chart to be used:	1 (25% to winner)	<input checked="" type="checkbox"/>
	2 (33% to winner)	<input type="checkbox"/>

Please specify prize money amount for each athlete placed 13<sup>th</sup> and beyond: 6€

\* \* \* \* \*

**COMPETITION No: 73**

Type of Competition: Table A against the clock

Acc. to Article: 238.2.1

Competition description: **CSI 1\* TOUR 1.25-1.30**

Jump-off (if any)	None	
Speed/Fixed time	350m/min	
Height of obstacles:	1.25-1.30 m	
Number of horses per athlete	2	
Number of Starters (Section XIV.10):	All invited	
Total prize money:	1.000€	
Chart to be used:	1 (25% to winner)	<input checked="" type="checkbox"/>
	2 (33% to winner)	<input type="checkbox"/>

Please specify prize money amount for each athlete placed 13<sup>th</sup> and beyond: 10€

\* \* \* \* \*

**COMPETITION No: 74**

Type of Competition: Table A against the clock

Acc. to Article: 238.2.1

Competition description: **CSI4\* SMALL TOUR 1.30**

Jump-off (if any)	None	
Speed/Fixed time	350m/min	
Height of obstacles:	1.30 m	
Number of horses per athlete	2	
Number of Starters (Section XIV.10):	All invited	
Total prize money:	700€	
Chart to be used:	1 (25% to winner)	<input checked="" type="checkbox"/>
	2 (33% to winner)	<input type="checkbox"/>

Please specify prize money amount for each athlete placed 13<sup>th</sup> and beyond: 7€

\* \* \* \* \*

**COMPETITION No: 75**

Type of Competition: 2 Phases Special

Acc. to Article: 274.2.5

Competition description: **CSI4\* SMALL TOUR 1.35**

Jump-off (if any)	None	
Speed/Fixed time	350m/min	
Height of obstacles:	1.35m	
Number of horses per athlete	2	
Number of Starters (Section XIV.10):	All invited	
Total prize money:	1.200€	
Chart to be used:	1 (25% to winner)	<input checked="" type="checkbox"/>
	2 (33% to winner)	<input type="checkbox"/>

Please specify prize money amount for each athlete placed 13<sup>th</sup> and beyond: 12€

\* \* \* \* \*

**COMPETITION No: 76 (QUALIFIER FOR CLASS 98)**

Type of Competition: Table A against the clock

Acc. to Article: 238.2.1

Competition description: **CSI4\* SMALL TOUR 1.40****The best 50 placed riders qualify for Class 98 (Small Tour 1.45 LR 4 - Sunday)**

Jump-off (if any)	None	
Speed/Fixed time	375m/min	
Height of obstacles:	1.40m	
Number of horses per athlete	2	
Number of Starters (Section XIV.10):	All invited	
Total prize money:	2.000€	
Chart to be used:	1 (25% to winner)	<input checked="" type="checkbox"/>
	2 (33% to winner)	<input type="checkbox"/>

Please specify prize money amount for each athlete placed 13<sup>th</sup> and beyond: 18€

\* \* \* \* \*

**COMPETITION No: 77**

Type of Competition: Table A against the clock

Acc. to Article: 238.2.1

Competition description: **CSI4\* MEDIUM TOUR 1.30**

Jump-off (if any)	None
Speed/Fixed time	350m/min
Height of obstacles:	1.30 m
Number of horses per athlete	2
Number of Starters (Section XIV.10):	All invited
Total prize money:	1.000€
Chart to be used:	1 (25% to winner) <input checked="" type="checkbox"/>
	2 (33% to winner) <input type="checkbox"/>

Please specify prize money amount for each athlete placed 13<sup>th</sup> and beyond: 10€

\* \* \* \* \*

**COMPETITION No: 78**

Type of Competition: Table A against the clock

Acc. to Article: 238.2.1

Competition description: **CSI4\* MEDIUM TOUR 1.40**

Jump-off (if any)	None
Speed/Fixed time	375m/min
Height of obstacles:	1.40m
Number of horses per athlete	2
Number of Starters (Section XIV.10):	All invited
Total prize money:	2.000€
Chart to be used:	1 (25% to winner) <input checked="" type="checkbox"/>
	2 (33% to winner) <input type="checkbox"/>

Please specify prize money amount for each athlete placed 13<sup>th</sup> and beyond: 18€

\* \* \* \* \*

**COMPETITION No: 79 (QUALIFIER FOR CLASS 101)**

Type of Competition: 2 Phases

Acc. to Article: 274.1.5.3

Competition description: **CSI4\* MEDIUM TOUR 1.45*****This class counts for the Longines Ranking Group D (LR 1)***

**Open to the best 40 placed athletes of class 67 (Medium Tour 1.40 - Thursday) and the best placed athletes of class 68 (Medium Tour 1.45 - Thursday) until the number of 100 starters is reached.**

**The best 40 placed riders qualify for Class 101 (Medium tour 1.50 LR 5 - Sunday)**

**Should the overall number of riders be equal to/less than 100 no qualification system will be applied.**

**If a qualified rider does not start or is already qualified, he will be replaced by the next rider from the 2<sup>nd</sup> qualifier class.**

Jump-off (if any)	None
Speed/Fixed time	375m/min
Height of obstacles:	1.45m
Number of horses per athlete	1
Number of Starters (Section XIV.10):	100
Total prize money:	25.500€
Chart to be used:	1 (25% to winner) <input checked="" type="checkbox"/>



2 (33% to winner) ☐Please specify prize money amount for each athlete placed 13<sup>th</sup> and beyond: 100€

\* \* \* \* \*

**COMPETITION No: 80**

Type of Competition: Table A against the clock

Acc. to Article: 238.2.1

Competition description: **CSI4\* BIG TOUR 1.35**

Jump-off (if any)	None	
Speed/Fixed time	350m/min	
Height of obstacles:	1.35 m	
Number of horses per athlete	2	
Number of Starters (Section XIV.10):	All invited	
Total prize money:	1.500€	
Chart to be used:	1 (25% to winner)	<input checked="" type="checkbox"/>
	2 (33% to winner)	<input type="checkbox"/>

Please specify prize money amount for each athlete placed 13<sup>th</sup> and beyond: 15€

\* \* \* \* \*

**COMPETITION No: 81 (QUALIFIER FOR CLASS 92)**

Type of Competition: 2 Phases Special

Acc. to Article: 274.2.5

Competition description: **CSI4\* BIG TOUR 1.45****The best 100 placed riders qualify for Class 92 (Big Tour 1.45 LR 3 - Saturday)**

Jump-off (if any)	None	
Speed/Fixed time	375m/min	
Height of obstacles:	1.45m	
Number of horses per athlete	1	
Number of Starters (Section XIV.10):	All invited	
Total prize money:	4.000€	
Chart to be used:	1 (25% to winner)	<input checked="" type="checkbox"/>
	2 (33% to winner)	<input type="checkbox"/>

Please specify prize money amount for each athlete placed 13<sup>th</sup> and beyond: 25€

\* \* \* \* \*

**COMPETITION No: 82 (QUALIFIER FOR CLASS 101 & 104)**

Type of Competition: Table A against the clock

Acc. to Article: 238.2.1

Competition description: **CSI4\* BIG TOUR 1.50*****This class counts for the Longines Ranking Group D (LR 2)***

- Open to the best 100 placed athletes of class 70 (Big Tour 1.50 - Thursday).
- The best placed riders not already qualified from competition 70, to reach the total of 50 starters (including automatically prequalified riders) qualify for the GP class 104.
- The best 20 placed riders not qualified for the GP Class 104 (1.55 -Sunday) can start in the Class 101 (Medium Tour 1.50 LR 5 - Sunday).

Should the overall number of riders be equal to/less than 100 no qualification system will be applied.

If a qualified rider does not start or is already qualified, he will be replaced by the next rider from the 2<sup>nd</sup> qualifier class.

Jump-off (if any)	None	
Speed/Fixed time	375m/min	
Height of obstacles:	1.50m	
Number of horses per athlete	1	
Number of Starters (Section XIV.10):	100	
Total prize money:	25.500€	
Chart to be used:	1 (25% to winner)	<input checked="" type="checkbox"/>
	2 (33% to winner)	<input type="checkbox"/>

Please specify prize money amount for each athlete placed 13<sup>th</sup> and beyond: 100€

\* \* \* \* \*

#### FIFTH DAY: SATURDAY

DATE (dd/mm/yy): 12/02/2022

#### COMPETITION No: 83

Type of Competition: 2 Phases Special

Acc. to Article: 274.2.5

Competition description: **CSI 1\* TOUR 1.10**

Jump-off (if any)	None	
Speed/Fixed time	350m/min	
Height of obstacles:	1.10m	
Number of horses per athlete	2	
Number of Starters (Section XIV.10):	All invited	
Total prize money:	500€	
Chart to be used:	1 (25% to winner)	<input checked="" type="checkbox"/>
	2 (33% to winner)	<input type="checkbox"/>

Please specify prize money amount for each athlete placed 13<sup>th</sup> and beyond: 5€

\* \* \* \* \*

#### COMPETITION No: 84

Type of Competition: Table A against the clock

Acc. to Article: 238.2.1

Competition description: **CSI 1\* TOUR 1.20**

Jump-off (if any)	None	
Speed/Fixed time	350m/min	
Height of obstacles:	1.20m	
Number of horses per athlete	2	
Number of Starters (Section XIV.10):	All invited	
Total prize money:	600€	
Chart to be used:	1 (25% to winner)	<input checked="" type="checkbox"/>
	2 (33% to winner)	<input type="checkbox"/>

Please specify prize money amount for each athlete placed 13<sup>th</sup> and beyond: 6€

\* \* \* \* \*

#### COMPETITION No: 85

Type of Competition: 2 Phases Special

Acc. to Article: 274.2.5

Competition description: **CSI 1\* TOUR 1.30**

Jump-off (if any) None  
 Speed/Fixed time 350m/min  
 Height of obstacles: 1.30 m  
 Number of horses per athlete 2  
 Number of Starters (Section XIV.10): All invited  
 Total prize money: 1.000€  
 Chart to be used: 1 (25% to winner) ☒  
 2 (33% to winner) ☐  
 Please specify prize money amount for each athlete placed 13<sup>th</sup> and beyond: 10€

\* \* \* \* \*

**COMPETITION No: 86**

Type of Competition: 2 Phases Special  
 Acc. to Article: 274.2.5  
 Competition description: **CSI4\* SMALL TOUR 1.30**

Jump-off (if any) None  
 Speed/Fixed time 350m/min  
 Height of obstacles: 1.30 m  
 Number of horses per athlete 2  
 Number of Starters (Section XIV.10): All invited  
 Total prize money: 700€  
 Chart to be used: 1 (25% to winner) ☒  
 2 (33% to winner) ☐  
 Please specify prize money amount for each athlete placed 13<sup>th</sup> and beyond: 7€

\* \* \* \* \*

**COMPETITION No: 87**

Type of Competition: Table A against the clock  
 Acc. to Article: 238.2.1  
 Competition description: **CSI4\* SMALL TOUR 1.35**

Jump-off (if any) None  
 Speed/Fixed time 350m/min  
 Height of obstacles: 1.35m  
 Number of horses per athlete 2  
 Number of Starters (Section XIV.10): All invited  
 Total prize money: 1.200€  
 Chart to be used: 1 (25% to winner) ☒  
 2 (33% to winner) ☐  
 Please specify prize money amount for each athlete placed 13<sup>th</sup> and beyond: 12€

\* \* \* \* \*

**COMPETITION No: 88 (QUALIFIER FOR CLASS 98)**

Type of Competition: 2 Phases Special  
 Acc. to Article: 274.2.5  
 Competition description: **CSI4\* SMALL TOUR 1.40-1.45**

**The best 50 placed riders, not already qualified from competition 76, to reach the total of 100 starters qualify for Class 98 (Small Tour 1.45 LR 4 - Sunday)**

Jump-off (if any) None  
 Speed/Fixed time 375m/min

Height of obstacles: 1.40-1.45m  
 Number of horses per athlete 2  
 Number of Starters (Section XIV.10): All invited  
 Total prize money: 2.000€  
 Chart to be used: 1 (25% to winner) ☒  
 2 (33% to winner) ☐  
 Please specify prize money amount for each athlete placed 13<sup>th</sup> and beyond: 18€

\* \* \* \* \*

**COMPETITION No: 89**

Type of Competition: Table A against the clock  
 Acc. to Article: 238.2.1  
 Competition description: **CSI4\* MEDIUM TOUR 1.30**

Jump-off (if any) None  
 Speed/Fixed time 350m/min  
 Height of obstacles: 1.30 m  
 Number of horses per athlete 2  
 Number of Starters (Section XIV.10): All invited  
 Total prize money: 1.000€  
 Chart to be used: 1 (25% to winner) ☒  
 2 (33% to winner) ☐  
 Please specify prize money amount for each athlete placed 13<sup>th</sup> and beyond: 10€

\* \* \* \* \*

**COMPETITION No: 90**

Type of Competition: Table A against the clock  
 Acc. to Article: 238.2.1  
 Competition description: **CSI4\* MEDIUM TOUR 1.40**

Jump-off (if any) None  
 Speed/Fixed time 375m/min  
 Height of obstacles: 1.40m  
 Number of horses per athlete 2  
 Number of Starters (Section XIV.10): All invited  
 Total prize money: 2.000€  
 Chart to be used: 1 (25% to winner) ☒  
 2 (33% to winner) ☐  
 Please specify prize money amount for each athlete placed 13<sup>th</sup> and beyond: 18€

\* \* \* \* \*

**COMPETITION No: 91**

Type of Competition: Table A against the clock  
 Acc. to Article: 238.2.1  
 Competition description: **CSI4\* BIG TOUR 1.35**

Jump-off (if any) None  
 Speed/Fixed time 350m/min  
 Height of obstacles: 1.35 m  
 Number of horses per athlete 2  
 Number of Starters (Section XIV.10): All invited  
 Total prize money: 1.500€  
 Chart to be used: 1 (25% to winner) ☒  
 2 (33% to winner) ☐

Please specify prize money amount for each athlete placed 13<sup>th</sup> and beyond: 15€

\* \* \* \* \*

### COMPETITION No: 92

Type of Competition: Table A against the clock with Jump Off

Acc. to Article: 238.2.2

Competition description: **CSI4\* BIG TOUR 1.45**

*This class counts for the Longines Ranking Group D (LR 3)*

**Open to the best 100 placed riders of class 81 (Big Tour 1.45 - Friday)**

**Should the overall number of riders be equal to/less than 100 no qualification system will be applied.**

**If a qualified rider does not start or is already qualified, he will be replaced by the next rider from the qualifier class.**

Jump-off (if any)	One	
Speed/Fixed time	375m/min	
Height of obstacles:	1.45m	
Number of horses per athlete	1	
Number of Starters (Section XIV.10):	100	
Total prize money:	25.500€	
Chart to be used:	1 (25% to winner)	<input checked="" type="checkbox"/>
	2 (33% to winner)	<input type="checkbox"/>

Please specify prize money amount for each athlete placed 13<sup>th</sup> and beyond: 100€

\* \* \* \* \*

### SIXTH DAY: SUNDAY

**DATE (dd/mm/yy): 13/02/2022**

### COMPETITION No: 93

Type of Competition: Table A against the clock

Acc. to Article: 238.2.1

Competition description: **CSI1\* TOUR 1.10**

Jump-off (if any)	None	
Speed/Fixed time	350m/min	
Height of obstacles:	1.10m	
Number of horses per athlete	2	
Number of Starters (Section XIV.10):	All invited	
Total prize money:	500€	
Chart to be used:	1 (25% to winner)	<input checked="" type="checkbox"/>
	2 (33% to winner)	<input type="checkbox"/>

Please specify prize money amount for each athlete placed 13<sup>th</sup> and beyond: 5€

\* \* \* \* \*

### COMPETITION No: 94

Type of Competition: 2 Phases Special

Acc. to Article: 274.2.5

Competition description: **CSI1\* TOUR 1.20**

Jump-off (if any)	None
-------------------	------

Speed/Fixed time 350m/min  
 Height of obstacles: 1.20m  
 Number of horses per athlete 2  
 Number of Starters (Section XIV.10): All invited  
 Total prize money: 600€  
 Chart to be used: 1 (25% to winner) ☒  
 2 (33% to winner) ☐  
 Please specify prize money amount for each athlete placed 13<sup>th</sup> and beyond: 6€

\* \* \* \* \*

**COMPETITION No: 95**

Type of Competition: Table A against the clock with Jump Off  
 Acc. to Article: 238.2.2  
 Competition description: **CSI 1\* TOUR 1.35**

Jump-off (if any) None  
 Speed/Fixed time 350m/min  
 Height of obstacles: 1.35 m  
 Number of horses per athlete 1  
 Number of Starters (Section XIV.10): All invited  
 Total prize money: 1.500€  
 Chart to be used: 1 (25% to winner) ☒  
 2 (33% to winner) ☐  
 Please specify prize money amount for each athlete placed 13<sup>th</sup> and beyond: 15€

\* \* \* \* \*

**COMPETITION No: 96**

Type of Competition: Accumulator  
 Acc. to Article: 269.1,2,3,5  
 Competition description: **CSI 4\* SMALL TOUR 1.30**

Jump-off (if any) None  
 Speed/Fixed time 350m/min  
 Height of obstacles: 1.30 m  
 Number of horses per athlete 2  
 Number of Starters (Section XIV.10): All invited  
 Total prize money: 700€  
 Chart to be used: 1 (25% to winner) ☒  
 2 (33% to winner) ☐  
 Please specify prize money amount for each athlete placed 13<sup>th</sup> and beyond: 7€

\* \* \* \* \*

**COMPETITION No: 97**

Type of Competition: 2 Phases Special  
 Acc. to Article: 274.2.5  
 Competition description: **CSI 4\* SMALL TOUR 1.35**

Jump-off (if any) None  
 Speed/Fixed time 350m/min  
 Height of obstacles: 1.35m  
 Number of horses per athlete 2  
 Number of Starters (Section XIV.10): All invited  
 Total prize money: 1.200€  
 Chart to be used: 1 (25% to winner) ☒



2 (33% to winner) ☐Please specify prize money amount for each athlete placed 13<sup>th</sup> and beyond: 12€

\* \* \* \* \*

**COMPETITION No: 98**

Type of Competition: Table A against the clock with Jump Off

Acc. to Article: 238.2.2

Competition description: **CSI4\* SMALL TOUR 1.45*****This class counts for the Longines Ranking Group D (LR 4)***

**Open to the best 50 placed riders of class 76 (Small Tour 1.40 - Friday) and the best placed riders of class 88 (Small Tour 1.40/45 - Saturday) until the number of 100 starters is reached.**

**Should the overall number of riders be equal to/less than 100 no qualification system will be applied.**

**If a qualified rider does not start or is already qualified, he will be replaced by the next rider from the 2<sup>nd</sup> qualifier class.**

Jump-off (if any)	One	
Speed/Fixed time	375m/min	
Height of obstacles:	1.45m	
Number of horses per athlete	1	
Number of Starters (Section XIV.10):	100	
Total prize money:	25.500€	
Chart to be used:	1 (25% to winner)	<input checked="" type="checkbox"/>
	2 (33% to winner)	<input type="checkbox"/>

Please specify prize money amount for each athlete placed 13<sup>th</sup> and beyond: 100€

\* \* \* \* \*

**COMPETITION No: 99**

Type of Competition: 2 Phases Special

Acc. to Article: 274.2.5

Competition description: **CSI4\* MEDIUM TOUR 1.30**

Jump-off (if any)	None	
Speed/Fixed time	350m/min	
Height of obstacles:	1.30 m	
Number of horses per athlete	2	
Number of Starters (Section XIV.10):	All invited	
Total prize money:	1.000€	
Chart to be used:	1 (25% to winner)	<input checked="" type="checkbox"/>
	2 (33% to winner)	<input type="checkbox"/>

Please specify prize money amount for each athlete placed 13<sup>th</sup> and beyond: 10€

\* \* \* \* \*

**COMPETITION No: 100**

Type of Competition: Table A against the clock

Acc. to Article: 238.2.1

Competition description: **CSI4\* MEDIUM TOUR 1.40**

Jump-off (if any)	None
-------------------	------

Speed/Fixed time 375m/min  
 Height of obstacles: 1.40m  
 Number of horses per athlete 2  
 Number of Starters (Section XIV.10): All invited  
 Total prize money: 2.000€  
 Chart to be used: 1 (25% to winner) ☒  
 2 (33% to winner) ☐  
 Please specify prize money amount for each athlete placed 13<sup>th</sup> and beyond: 18€

\* \* \* \* \*

**COMPETITION No: 101**

Type of Competition: Table A against the clock with Jump Off  
 Acc. to Article: 238.2.2  
 Competition description: **CSI4\* MEDIUM TOUR 1.50**

*This class counts for the Longines Ranking Group D (LR 5)*

Open to the best 40 placed riders of class 68 (Medium Tour 1.45 - Thursday), the best 40 placed riders of class 79 (Medium Tour 1.45 - Friday) and the best 20 placed riders not qualified for the GP (Class 104) in the class 82 (Big Tour 1.50 - Friday) until the number of 100 starters is reached.

Should the overall number of riders be equal to/less than 100 no qualification system will be applied.

If a qualified rider does not start or is already qualified, he will be replaced by the next rider from the 2<sup>nd</sup> qualifier class.

Jump-off (if any) One  
 Speed/Fixed time 375m/min  
 Height of obstacles: 1.50m  
 Number of horses per athlete 1  
 Number of Starters (Section XIV.10): 100  
 Total prize money: 30.000€  
 Chart to be used: 1 (25% to winner) ☒  
 2 (33% to winner) ☐  
 Please specify prize money amount for each athlete placed 13<sup>th</sup> and beyond: 120€

\* \* \* \* \*

**COMPETITION No: 102**

Type of Competition: 2 Phases Special  
 Acc. to Article: 274.2.5  
 Competition description: **CSI4\* BIG TOUR 1.35**

Jump-off (if any) None  
 Speed/Fixed time 350m/min  
 Height of obstacles: 1.35 m  
 Number of horses per athlete 2  
 Number of Starters (Section XIV.10): All invited  
 Total prize money: 1.500€  
 Chart to be used: 1 (25% to winner) ☒  
 2 (33% to winner) ☐  
 Please specify prize money amount for each athlete placed 13<sup>th</sup> and beyond: 15€

\* \* \* \* \*

**COMPETITION No: 103**

Type of Competition: Table A against the clock

Acc. to Article: 238.2.1

Competition description: **CSI4\* BIG TOUR 1.45**

Jump-off (if any)	None
Speed/Fixed time	375m/min
Height of obstacles:	1.45m
Number of horses per athlete	1
Number of Starters (Section XIV.10):	All invited
Total prize money:	4.000€
Chart to be used:	1 (25% to winner) <input checked="" type="checkbox"/>
	2 (33% to winner) <input type="checkbox"/>

Please specify prize money amount for each athlete placed 13<sup>th</sup> and beyond: 25€

\* \* \* \* \*

**COMPETITION No: 104**

Type of Competition: Table A against the clock with Jump Off

Acc. to Article: 238.2.2 + JRs Annex VIII, Art. 4

Competition description: **CSI4\* GP***This class counts for the Longines Ranking Group B (LR 6)***Competition counting for CH-M-S 2022 / CH-EU-S 2023 for Athletes and Horses to achieve the MERs, providing the course requirements are met (JRs Annex VIII, Art. 4)****Sunshine Tour Series – Grand Prix Final (1<sup>st</sup> Qualifier)**

Open to the best 20 placed riders of class 70 (Big Tour 1.50 - Thursday) and the best placed riders of class 82 (Big Tour 1.50 - Friday) until the number of 50 starters is reached (Including pre-qualified riders).

*If there are 25 starters or less, each Athlete may ride two Horses*

**Should the overall number of riders be equal to/less than 50 no qualification system will be applied.**

**If a qualified rider does not start or is already qualified, he will be replaced by the next rider from the 2<sup>nd</sup> qualifier class.**

Jump-off (if any)	One
Speed/Fixed time	375m/min
Height of obstacles:	1.55m
Number of horses per athlete	1
Number of Starters (Section XIV.10):	50
Total prize money:	95.200€
Chart to be used:	1 (25% to winner) <input checked="" type="checkbox"/>
	2 (33% to winner) <input type="checkbox"/>

Please specify prize money amount for each athlete placed 13<sup>th</sup> and beyond: 180€

The following Athletes (not Athlete/Horse combinations) are automatically qualified for the Grand Prix at CSI Events, if present:

4.2.1. The winner of that Event's Grand Prix the previous year;

4.2.2. The current National Jumping Champion of the host country;

4.2.3. The individual Jumping medal winners of the last Olympic and Pan-American Games, the last World and Continental Championships and the winner of the last FEI World Cup™ Jumping Final.

All athletes qualified for the Grand Prix, including those automatically qualified must complete, with their Grand Prix horse, the initial round of at least one FEI competition among those listed in JRs Art. 261.4.4 prior to the Grand Prix.

\* \* \* \* \*

LR CLASSES					QUALIFICATION SYSTEM			
LR	Competition no	Date	Class/Height	Starters	Starters	Competition no	Date	Class/Height
LR 1	79	Friday 11/02/2022	M. Tour 1.45	100	40	67	Thursday 10/02/2022	M. Tour 1.40
					60	68	Thursday 10/02/2022	M. Tour 1.45
LR 2	82	Friday 12/02/2022	B. Tour 1.50	100	100	70	Thursday 10/02/2022	B. Tour 1.50
LR 3	92	Saturday 12/02/2022	B. Tour 1.45	100	100	81	Friday 11/02/2022	B. Tour 1.45
LR 4	98	Sunday 13/02/2022	Small Tour 1.45	100	50	76	Friday 11/02/2022	Small Tour 1.40
					50	88	Saturday 12/02/2022	Small Tour 1.40-1.45
LR 5	101	Sunday 13/02/2022	M. Tour 1.50	100	40	68	Thursday 10/02/2022	M. Tour 1.45
					40	79	Friday 11/02/2022	M. Tour 1.45
					The best 20 riders not qualified for the CSI4* GP in the class 82 (B. Tour 1.50 Friday)			
LR 6	104	Sunday 13/02/2022	GP 1.55	50	20	70	Thursday 10/02/2022	B. Tour 1.50
					30	82	Friday 11/02/2022	B. Tour 1.50

#### JRs Annex VIII, Art. 4

Courses of selected Nations Cup, Grand Prix and FEI World Cup™ Competitions must comply at least with the minimum dimensions and technical requirements outlined under the mandatory requirements below. (At Events where the Schedule indicates that the height of obstacles in a qualifying Competition, e.g. the Grand Prix at a CSI3\*, is 1.50 m, a special mention may be added to the Event Schedule that if the Competition is listed as a qualifying Competition for the Olympic Games, the World or Continental Championship, the compulsory two verticals at 1.60 m will be included in the course without it being considered to be a Competition conducted at a height of 1.60 m.)

The Course Designer must clearly identify on the course plan of the Competition the specific obstacles that must be included as per the mandatory requirements below, e.g. planks, wall, gate, narrow obstacle, etc.

#### Mandatory requirements:

- The first obstacle must be either a vertical minimum height 1.45 m or an oxer minimum height 1.40 m for the front pole and 1.45 m for the back pole;
- At least three of the following five obstacles must be included in the course:
  - One set of planks on flat cups or a vertical of poles with a plank on flat cups as the top element;
  - Triple bar minimum 1.80 m spread and 1.50 m height;
  - One wall or gate;
  - One narrow vertical or spread obstacle with frontal width between 2m50 to 3m00;
- Minimum one triple and one double combination (three doubles are not allowed);
- The triple combination must have at least one oxer minimum 1m50 height and 1m50 spread, and at least one one-stride distance either from A to B or from B to C;
- Approximately 50% of the efforts must be vertical obstacles and 50% must be spread obstacles (e.g. oxer, triple bar, Swedish oxer, narrow oxer etc.). Nevertheless, no more than

55% of the efforts may be vertical and no more than 60% of the efforts may be spread obstacles, including the water jump if there is one (NB: a water jump is compulsory in Nations Cup Competitions, refer to JRs Art. 264.3);

- Two verticals (other than the wall) must have a height of 1.60 m; \*
- At least two spread obstacles with minimum height of 1.50 m and minimum spread of 1.60 m; \*
- Two liverpool obstacles, one vertical and one spread. If the course includes a water jump, a minimum of one liverpool will be allowed;
- Bend or straight line of up to six strides between two single obstacles;
- Depth of cups: minimum 50% of cups must have a depth of 18mm, for special obstacle material cups may be shallower (refer to JRs Art. 208.6); depth of cups maximum 20mm;
- Minimum length of course 400 meters with a minimum speed of 375m/min;
- The course will include minimum 12 and maximum 14 obstacles which may vary in height between 1.40 m and 1.60 m;
- At least two of the following recommended criteria must be included in the course:
  - One line between two obstacles should be a forward line up to five strides;
  - One bend or straight line up to seven strides with minimum three obstacles;
  - Double combination in a bend or straight line with an obstacle before or after at maximum seven strides;
  - A related distance bend or straight line of up to eight strides leading to the triple combination or up to seven strides following the triple combination;
  - One of the combinations must have a related distance (maximum seven strides) with an obstacle (before or after the combination) in a straight line.

\* For Nations Cup Competitions at selected CSIO3\* and CSIO4\* Events, the above requirements relating to the compulsory two verticals of 1.60 m and two spread obstacles with a minimum height/spread of 1.50/1.60 m, take precedence over the requirement established in JRs. Art. 264.3.1 to have two verticals of 1.55 m for 4\* Nations Cups, respectively two verticals of 1.50 m for 3\* Nations Cups, and the requirement to have two spread obstacles with minimum height/spread of 1.45/1.55 m for 3\* Nations Cups.

The Foreign Judge is responsible for ensuring that the course is built to the required dimensions and must confirm to the FEI through the Foreign Judge Report whether or not the course requirements have been met and must upload/sent the course plan including all heights and dimensions following the Event.

## COMPETITION II: CSI4\*/CSIYH\*

### 2<sup>nd</sup> Week: 14<sup>th</sup> – 20<sup>th</sup> February

The timetable will be announced the day before each competition.  
First competition will start at 9.00 a.m. each day & the rest will be following.

**FIRST DAY: TUESDAY****DATE (dd/mm/yy): 15/02/2022****COMPETITION No: 105A**

Type of Competition: Table A not against the clock

Acc. to Article: 238.1.1

Competition description: **CSIYH\* FIVE YEAR OLD HORSES****Qualifier for the Sunshine Tour Series – Young Horse Finals**

Jump-off (if any)	None	
Speed/Fixed time	350m/min	
Height of obstacles:	1.05m	
Number of horses per athlete	3	
Number of Starters (Section XIV.10):	All invited	
Total prize money:	300€	
Chart to be used:	1 (25% to winner)	<input checked="" type="checkbox"/>
	2 (33% to winner)	<input type="checkbox"/>

Please specify prize money amount for each athlete placed 13<sup>th</sup> and beyond: 3€

\* \* \* \* \*

**COMPETITION No: 105B**

Type of Competition: Table A not against the clock

Acc. to Article: 238.1.1

Competition description: **CSIYH\* FIVE YEAR OLD HORSES****Qualifier for the Sunshine Tour Series – Young Horse Finals**

Jump-off (if any)	None	
Speed/Fixed time	350m/min	
Height of obstacles:	1.05m	
Number of horses per athlete	3	
Number of Starters (Section XIV.10):	All invited	
Total prize money:	300€	
Chart to be used:	1 (25% to winner)	<input checked="" type="checkbox"/>
	2 (33% to winner)	<input type="checkbox"/>

Please specify prize money amount for each athlete placed 13<sup>th</sup> and beyond: 3€

\* \* \* \* \*

**COMPETITION No: 106A**

Type of Competition: Table A not against the clock

Acc. to Article: 238.1.1

Competition description: **CSIYH\* SIX YEAR OLD HORSES**



**Qualifier for the Sunshine Tour Series – Young Horse Finals**

Jump-off (if any) None  
 Speed/Fixed time 350m/min  
 Height of obstacles: 1.15m  
 Number of horses per athlete 3  
 Number of Starters (Section XIV.10): All invited  
 Total prize money: 400€  
 Chart to be used: 1 (25% to winner) ☒  
 2 (33% to winner) ☐

Please specify prize money amount for each athlete placed 13<sup>th</sup> and beyond: 4€

\* \* \* \* \*

**COMPETITION No: 106B**

Type of Competition: Table A not against the clock

Acc. to Article: 238.1.1

Competition description: **CSIYH\* SIX YEAR OLD HORSES**

**Qualifier for the Sunshine Tour Series – Young Horse Finals**

Jump-off (if any) None  
 Speed/Fixed time 350m/min  
 Height of obstacles: 1.15m  
 Number of horses per athlete 3  
 Number of Starters (Section XIV.10): All invited  
 Total prize money: 400€  
 Chart to be used: 1 (25% to winner) ☒  
 2 (33% to winner) ☐

Please specify prize money amount for each athlete placed 13<sup>th</sup> and beyond: 4€

\* \* \* \* \*

**COMPETITION No: 107A**

Type of Competition: 2 Phases Special

Acc. to Article: 274.2.5

Competition description: **CSIYH\* SEVEN YEAR OLD HORSES**

**Qualifier for the Sunshine Tour Series – Young Horse Finals**

Jump-off (if any) None  
 Speed/Fixed time 350m/min  
 Height of obstacles: 1.30m  
 Number of horses per athlete 3  
 Number of Starters (Section XIV.10): All invited  
 Total prize money: 800€  
 Chart to be used: 1 (25% to winner) ☒  
 2 (33% to winner) ☐

Please specify prize money amount for each athlete placed 13<sup>th</sup> and beyond: 8€

\* \* \* \* \*

**COMPETITION No: 107B**

Type of Competition: 2 Phases Special

Acc. to Article: 274.2.5

Competition description: **CSIYH\* SEVEN YEAR OLD HORSES**

**Qualifier for the Sunshine Tour Series – Young Horse Finals**

Jump-off (if any) None  
 Speed/Fixed time 350m/min  
 Height of obstacles: 1.30m  
 Number of horses per athlete 3  
 Number of Starters (Section XIV.10): All invited  
 Total prize money: 800€  
 Chart to be used: 1 (25% to winner) ☒  
 2 (33% to winner) ☐

Please specify prize money amount for each athlete placed 13<sup>th</sup> and beyond: 8€

\* \* \* \* \*

**SECOND DAY: WEDNESDAY**

**DATE (dd/mm/yy): 16/02/2022**

**COMPETITION No: 108A**

Type of Competition: 2 Phases Special

Acc. to Article: 274.2.5

Competition description: **CSIYH\* FIVE YEAR OLD HORSES**

**Qualifier for the Sunshine Tour Series – Young Horse Finals**

Jump-off (if any) None  
 Speed/Fixed time 350m/min  
 Height of obstacles: 1.10m  
 Number of horses per athlete 3  
 Number of Starters (Section XIV.10): All invited  
 Total prize money: 300€  
 Chart to be used: 1 (25% to winner) ☒  
 2 (33% to winner) ☐

Please specify prize money amount for each athlete placed 13<sup>th</sup> and beyond: 3€

\* \* \* \* \*

**COMPETITION No: 108B**

Type of Competition: 2 Phases Special

Acc. to Article: 274.2.5

Competition description: **CSIYH\* FIVE YEAR OLD HORSES**

**Qualifier for the Sunshine Tour Series – Young Horse Finals**

Jump-off (if any) None  
 Speed/Fixed time 350m/min  
 Height of obstacles: 1.10m  
 Number of horses per athlete 3  
 Number of Starters (Section XIV.10): All invited  
 Total prize money: 300€  
 Chart to be used: 1 (25% to winner) ☒  
 2 (33% to winner) ☐

Please specify prize money amount for each athlete placed 13<sup>th</sup> and beyond: 3€

\* \* \* \* \*

**COMPETITION No: 109A**

Type of Competition: 2 Phases Special

Acc. to Article: 274.2.5

Competition description: **CSIYH\* SIX YEAR OLD HORSES****Qualifier for the Sunshine Tour Series – Young Horse Finals**

Jump-off (if any)	None	
Speed/Fixed time	350m/min	
Height of obstacles:	1.20m	
Number of horses per athlete	3	
Number of Starters (Section XIV.10):	All invited	
Total prize money:	400€	
Chart to be used:	1 (25% to winner)	<input checked="" type="checkbox"/>
	2 (33% to winner)	<input type="checkbox"/>

Please specify prize money amount for each athlete placed 13<sup>th</sup> and beyond: 4€

\* \* \* \* \*

**COMPETITION No: 109B**

Type of Competition: 2 Phases Special

Acc. to Article: 274.2.5

Competition description: **CSIYH\* SIX YEAR OLD HORSES****Qualifier for the Sunshine Tour Series – Young Horse Finals**

Jump-off (if any)	None	
Speed/Fixed time	350m/min	
Height of obstacles:	1.20m	
Number of horses per athlete	3	
Number of Starters (Section XIV.10):	All invited	
Total prize money:	400€	
Chart to be used:	1 (25% to winner)	<input checked="" type="checkbox"/>
	2 (33% to winner)	<input type="checkbox"/>

Please specify prize money amount for each athlete placed 13<sup>th</sup> and beyond: 4€

\* \* \* \* \*

**COMPETITION No: 110A**

Type of Competition: Table A against the clock

Acc. to Article: 238.2.1

Competition description: **CSIYH\* SEVEN YEAR OLD HORSES****Qualifier for the Sunshine Tour Series – Young Horse Finals**

Jump-off (if any)	None	
Speed/Fixed time	350m/min	
Height of obstacles:	1.30m	
Number of horses per athlete	3	
Number of Starters (Section XIV.10):	All invited	
Total prize money:	800€	
Chart to be used:	1 (25% to winner)	<input checked="" type="checkbox"/>
	2 (33% to winner)	<input type="checkbox"/>

Please specify prize money amount for each athlete placed 13<sup>th</sup> and beyond: 8€

\* \* \* \* \*

**COMPETITION No: 110B**

Type of Competition: Table A against the clock

Acc. to Article: 238.2.1

Competition description: **CSIYH\* SEVEN YEAR OLD HORSES****Qualifier for the Sunshine Tour Series – Young Horse Finals**

Jump-off (if any)	None	
Speed/Fixed time	350m/min	
Height of obstacles:	1.30m	
Number of horses per athlete	3	
Number of Starters (Section XIV.10):	All invited	
Total prize money:	800€	
Chart to be used:	1 (25% to winner)	<input checked="" type="checkbox"/>
	2 (33% to winner)	<input type="checkbox"/>

Please specify prize money amount for each athlete placed 13<sup>th</sup> and beyond: 8€

\* \* \* \* \*

**THIRD DAY: THURSDAY****DATE (dd/mm/yy): 17/02/2022****COMPETITION No: 111A**

Type of Competition: 2 Phases Special

Acc. to Article: 274.2.5

Competition description: **CSIYH\* FIVE YEAR OLD HORSES****Qualifier for the Sunshine Tour Series – Young Horse Finals**

Jump-off (if any)	None	
Speed/Fixed time	350m/min	
Height of obstacles:	1.10m	
Number of horses per athlete	3	
Number of Starters (Section XIV.10):	All invited	
Total prize money:	300€	
Chart to be used:	1 (25% to winner)	<input checked="" type="checkbox"/>
	2 (33% to winner)	<input type="checkbox"/>

Please specify prize money amount for each athlete placed 13<sup>th</sup> and beyond: 3€

\* \* \* \* \*

**COMPETITION No: 111B**

Type of Competition: 2 Phases Special

Acc. to Article: 274.2.5

Competition description: **CSIYH\* FIVE YEAR OLD HORSES****Qualifier for the Sunshine Tour Series – Young Horse Finals**

Jump-off (if any)	None	
Speed/Fixed time	350m/min	
Height of obstacles:	1.10m	
Number of horses per athlete	3	
Number of Starters (Section XIV.10):	All invited	
Total prize money:	300€	
Chart to be used:	1 (25% to winner)	<input checked="" type="checkbox"/>
	2 (33% to winner)	<input type="checkbox"/>

Please specify prize money amount for each athlete placed 13<sup>th</sup> and beyond: 3€

\* \* \* \* \*

**COMPETITION No: 112A**

Type of Competition: Table A against the clock

Acc. to Article: 238.2.1

Competition description: **CSIYH\* SIX YEAR OLD HORSES****Qualifier for the Sunshine Tour Series – Young Horse Finals**

Jump-off (if any)	None	
Speed/Fixed time	350m/min	
Height of obstacles:	1.20m	
Number of horses per athlete	3	
Number of Starters (Section XIV.10):	All invited	
Total prize money:	400€	
Chart to be used:	1 (25% to winner)	<input checked="" type="checkbox"/>
	2 (33% to winner)	<input type="checkbox"/>

Please specify prize money amount for each athlete placed 13<sup>th</sup> and beyond: 4€

\* \* \* \* \*

**COMPETITION No: 112B**

Type of Competition: Table A against the clock

Acc. to Article: 238.2.1

Competition description: **CSIYH\* SIX YEAR OLD HORSES****Qualifier for the Sunshine Tour Series – Young Horse Finals**

Jump-off (if any)	None	
Speed/Fixed time	350m/min	
Height of obstacles:	1.20m	
Number of horses per athlete	3	
Number of Starters (Section XIV.10):	All invited	
Total prize money:	400€	
Chart to be used:	1 (25% to winner)	<input checked="" type="checkbox"/>
	2 (33% to winner)	<input type="checkbox"/>

Please specify prize money amount for each athlete placed 13<sup>th</sup> and beyond: 4€

\* \* \* \* \*

**COMPETITION No: 113A**

Type of Competition: Table A against the clock

Acc. to Article: 238.2.1

Competition description: **CSIYH\* SEVEN YEAR OLD HORSES****Qualifier for the Sunshine Tour Series – Young Horse Finals**

Jump-off (if any)	None	
Speed/Fixed time	350m/min	
Height of obstacles:	1.30m	
Number of horses per athlete	3	
Number of Starters (Section XIV.10):	All invited	
Total prize money:	800€	
Chart to be used:	1 (25% to winner)	<input checked="" type="checkbox"/>
	2 (33% to winner)	<input type="checkbox"/>

Please specify prize money amount for each athlete placed 13<sup>th</sup> and beyond: 8€

\* \* \* \* \*

**COMPETITION No: 113B**

Type of Competition: Table A against the clock

Acc. to Article: 238.2.1

Competition description: **CSIYH\* SEVEN YEAR OLD HORSES****Qualifier for the Sunshine Tour Series – Young Horse Finals**

Jump-off (if any)	None	
Speed/Fixed time	350m/min	
Height of obstacles:	1.30m	
Number of horses per athlete	3	
Number of Starters (Section XIV.10):	All invited	
Total prize money:	800€	
Chart to be used:	1 (25% to winner)	<input checked="" type="checkbox"/>
	2 (33% to winner)	<input type="checkbox"/>

Please specify prize money amount for each athlete placed 13<sup>th</sup> and beyond: 8€

\* \* \* \* \*

**COMPETITION No: 114**

Type of Competition: Table A against the clock

Acc. to Article: 238.2.1

Competition description: **CSI4\* MEDIUM TOUR 1.30**

Jump-off (if any)	None	
Speed/Fixed time	350m/min	
Height of obstacles:	1.30 m	
Number of horses per athlete	2	
Number of Starters (Section XIV.10):	All invited	
Total prize money:	1.000€	
Chart to be used:	1 (25% to winner)	<input checked="" type="checkbox"/>
	2 (33% to winner)	<input type="checkbox"/>

Please specify prize money amount for each athlete placed 13<sup>th</sup> and beyond: 10€

\* \* \* \* \*

**COMPETITION No: 115 (QUALIFIER FOR CLASS 127)**

Type of Competition: Table A against the clock

Acc. to Article: 238.2.1

Competition description: **CSI4\* MEDIUM TOUR 1.40****The best 40 placed athletes qualify for Class 127 (Medium Tour 1.45 LR 7 – Friday)**

Jump-off (if any)	None	
Speed/Fixed time	375m/min	
Height of obstacles:	1.40m	
Number of horses per athlete	1	
Number of Starters (Section XIV.10):	All invited	
Total prize money:	2.000€	
Chart to be used:	1 (25% to winner)	<input checked="" type="checkbox"/>
	2 (33% to winner)	<input type="checkbox"/>

Please specify prize money amount for each athlete placed 13<sup>th</sup> and beyond: 18€

\* \* \* \* \*

**COMPETITION No: 116 (QUALIFIER FOR CLASS 127 & 149)**

Type of Competition: Table A against the clock

Acc. to Article: 238.2.1

Competition description: **CSI4\* MEDIUM TOUR 1.45**

**The best 60 placed athletes, not already qualified from competition 115, to reach the total of 100 starters qualify for Class 127 (Medium Tour 1.45 LR 7 – Friday)**

**The best 40 placed riders qualify for class 149 (Medium Tour Class 1.50 LR 11 - Sunday)**

Jump-off (if any)	None	
Speed/Fixed time	375m/min	
Height of obstacles:	1.45m	
Number of horses per athlete	1	
Number of Starters (Section XIV.10):	All invited	
Total prize money:	4.000€	
Chart to be used:	1 (25% to winner)	<input checked="" type="checkbox"/>
	2 (33% to winner)	<input type="checkbox"/>

Please specify prize money amount for each athlete placed 13<sup>th</sup> and beyond: 25€

\* \* \* \* \*

**COMPETITION No: 117**

Type of Competition: Table A against the clock

Acc. to Article: 238.2.1

Competition description: **CSI4\* BIG TOUR 1.35**

Jump-off (if any)	None	
Speed/Fixed time	350m/min	
Height of obstacles:	1.35 m	
Number of horses per athlete	2	
Number of Starters (Section XIV.10):	All invited	
Total prize money:	1.500€	
Chart to be used:	1 (25% to winner)	<input checked="" type="checkbox"/>
	2 (33% to winner)	<input type="checkbox"/>

Please specify prize money amount for each athlete placed 13<sup>th</sup> and beyond: 15€

\* \* \* \* \*

**COMPETITION No: 118 (QUALIFIER FOR CLASS 130 & 152)**

Type of Competition: 2 Phases

Acc. to Article: 274.1.5.3

Competition description: **CSI4\* BIG TOUR 1.50**

**The best 100 placed athletes qualify for Class 130 (Big Tour 1.50 LR 8 - Friday)**

**The best 20 placed riders qualify for Class 152 (GP 1.55 LR 12 - Sunday)**

Jump-off (if any)	None	
Speed/Fixed time	375m/min	
Height of obstacles:	1.50m	
Number of horses per athlete	1	
Number of Starters (Section XIV.10):	All invited	
Total prize money:	10.000€	
Chart to be used:	1 (25% to winner)	<input checked="" type="checkbox"/>
	2 (33% to winner)	<input type="checkbox"/>

Please specify prize money amount for each athlete placed 13<sup>th</sup> and beyond: 50€



\* \* \* \* \*

**FOURTH DAY: FRIDAY****DATE (dd/mm/yy): 18/02/2022****COMPETITION No: 119**

Type of Competition: Table A against the clock

Acc. to Article: 238.2.1

Competition description: **CSI 1\* TOUR 1.10**

Jump-off (if any)	None	
Speed/Fixed time	350m/min	
Height of obstacles:	1.10m	
Number of horses per athlete	2	
Number of Starters (Section XIV.10):	All invited	
Total prize money:	500€	
Chart to be used:	1 (25% to winner)	<input checked="" type="checkbox"/>
	2 (33% to winner)	<input type="checkbox"/>

Please specify prize money amount for each athlete placed 13<sup>th</sup> and beyond: 5€

\* \* \* \* \*

**COMPETITION No: 120**

Type of Competition: 2 Phases Special

Acc. to Article: 274.2.5

Competition description: **CSI 1\* TOUR 1.20**

Jump-off (if any)	None	
Speed/Fixed time	350m/min	
Height of obstacles:	1.20m	
Number of horses per athlete	2	
Number of Starters (Section XIV.10):	All invited	
Total prize money:	600€	
Chart to be used:	1 (25% to winner)	<input checked="" type="checkbox"/>
	2 (33% to winner)	<input type="checkbox"/>

Please specify prize money amount for each athlete placed 13<sup>th</sup> and beyond: 6€

\* \* \* \* \*

**COMPETITION No: 121**

Type of Competition: Table A against the clock

Acc. to Article: 238.2.1

Competition description: **CSI 1\* TOUR 1.25-1.30**

Jump-off (if any)	None	
Speed/Fixed time	350m/min	
Height of obstacles:	1.25-1.30 m	
Number of horses per athlete	2	
Number of Starters (Section XIV.10):	All invited	
Total prize money:	1.000€	
Chart to be used:	1 (25% to winner)	<input checked="" type="checkbox"/>
	2 (33% to winner)	<input type="checkbox"/>

Please specify prize money amount for each athlete placed 13<sup>th</sup> and beyond: 10€

\* \* \* \* \*

**COMPETITION No: 122**

Type of Competition: Table A against the clock

Acc. to Article: 238.2.1

Competition description: **CSI4\* SMALL TOUR 1.30**

Jump-off (if any)	None	
Speed/Fixed time	350m/min	
Height of obstacles:	1.30 m	
Number of horses per athlete	2	
Number of Starters (Section XIV.10):	All invited	
Total prize money:	700€	
Chart to be used:	1 (25% to winner)	<input checked="" type="checkbox"/>
	2 (33% to winner)	<input type="checkbox"/>

Please specify prize money amount for each athlete placed 13<sup>th</sup> and beyond: 7€

\* \* \* \* \*

**COMPETITION No: 123**

Type of Competition: 2 Phases Special

Acc. to Article: 274.2.5

Competition description: **CSI4\* SMALL TOUR 1.35**

Jump-off (if any)	None	
Speed/Fixed time	350m/min	
Height of obstacles:	1.35m	
Number of horses per athlete	2	
Number of Starters (Section XIV.10):	All invited	
Total prize money:	1.200€	
Chart to be used:	1 (25% to winner)	<input checked="" type="checkbox"/>
	2 (33% to winner)	<input type="checkbox"/>

Please specify prize money amount for each athlete placed 13<sup>th</sup> and beyond: 12€

\* \* \* \* \*

**COMPETITION No: 124 (QUALIFIER FOR CLASS 146)**

Type of Competition: Table A against the clock

Acc. to Article: 238.2.1

Competition description: **CSI4\* SMALL TOUR 1.40****The best 50 placed riders qualify for Class 146 (Small Tour 1.45 LR 10 - Sunday)**

Jump-off (if any)	None	
Speed/Fixed time	375m/min	
Height of obstacles:	1.40m	
Number of horses per athlete	2	
Number of Starters (Section XIV.10):	All invited	
Total prize money:	2.000€	
Chart to be used:	1 (25% to winner)	<input checked="" type="checkbox"/>
	2 (33% to winner)	<input type="checkbox"/>

Please specify prize money amount for each athlete placed 13<sup>th</sup> and beyond: 18€

\* \* \* \* \*

**COMPETITION No: 125**

Type of Competition: Table A against the clock

Acc. to Article: 238.2.1

Competition description: **CSI4\* MEDIUM TOUR 1.30**

Jump-off (if any)	None
Speed/Fixed time	350m/min
Height of obstacles:	1.30 m
Number of horses per athlete	2
Number of Starters (Section XIV.10):	All invited
Total prize money:	1.000€
Chart to be used:	1 (25% to winner) <input checked="" type="checkbox"/>
	2 (33% to winner) <input type="checkbox"/>

Please specify prize money amount for each athlete placed 13<sup>th</sup> and beyond: 10€

\* \* \* \* \*

**COMPETITION No: 126**

Type of Competition: Table A against the clock

Acc. to Article: 238.2.1

Competition description: **CSI4\* MEDIUM TOUR 1.40**

Jump-off (if any)	None
Speed/Fixed time	375m/min
Height of obstacles:	1.40m
Number of horses per athlete	2
Number of Starters (Section XIV.10):	All invited
Total prize money:	2.000€
Chart to be used:	1 (25% to winner) <input checked="" type="checkbox"/>
	2 (33% to winner) <input type="checkbox"/>

Please specify prize money amount for each athlete placed 13<sup>th</sup> and beyond: 18€

\* \* \* \* \*

**COMPETITION No: 127 (QUALIFIER FOR CLASS 149)**

Type of Competition: 2 Phases

Acc. to Article: 274.1.5.3

Competition description: **CSI4\* MEDIUM TOUR 1.45*****This class counts for the Longines Ranking Group D (LR 7)*****Open to the best 40 placed athletes of class 115 (Medium Tour 1.40 - Thursday) and the best placed athletes of class 116 (Medium Tour 1.45 - Thursday) until the number of 100 starters is reached.****The best 40 placed riders qualify for Class 149 (Medium tour 1.50 LR 11 - Sunday)****Should the overall number of riders be equal to/less than 100 no qualification system will be applied.****If a qualified rider does not start or is already qualified, he will be replaced by the next rider from the 2<sup>nd</sup> qualifier class.**

Jump-off (if any)	None
Speed/Fixed time	375m/min
Height of obstacles:	1.45m
Number of horses per athlete	1
Number of Starters (Section XIV.10):	100

Total prize money: 25.500€  
 Chart to be used: 1 (25% to winner) ☒  
 2 (33% to winner) ☐  
 Please specify prize money amount for each athlete placed 13<sup>th</sup> and beyond: 100€

\* \* \* \* \*

**COMPETITION No: 128**

Type of Competition: Table A against the clock  
 Acc. to Article: 238.2.1  
 Competition description: **CSI4\* BIG TOUR 1.35**

Jump-off (if any) None  
 Speed/Fixed time 350m/min  
 Height of obstacles: 1.35 m  
 Number of horses per athlete 2  
 Number of Starters (Section XIV.10): All invited  
 Total prize money: 1.500€  
 Chart to be used: 1 (25% to winner) ☒  
 2 (33% to winner) ☐  
 Please specify prize money amount for each athlete placed 13<sup>th</sup> and beyond: 15€

\* \* \* \* \*

**COMPETITION No: 129 (QUALIFIER FOR CLASS 140)**

Type of Competition: 2 Phases Special  
 Acc. to Article: 274.2.5  
 Competition description: **CSI4\* BIG TOUR 1.45**

**The best 100 placed riders qualify for Class 140 (Big Tour 1.45 LR 9 - Saturday)**

Jump-off (if any) None  
 Speed/Fixed time 375m/min  
 Height of obstacles: 1.45m  
 Number of horses per athlete 1  
 Number of Starters (Section XIV.10): All invited  
 Total prize money: 4.000€  
 Chart to be used: 1 (25% to winner) ☒  
 2 (33% to winner) ☐  
 Please specify prize money amount for each athlete placed 13<sup>th</sup> and beyond: 25€

\* \* \* \* \*

**COMPETITION No: 130 (QUALIFIER FOR CLASS 149 & 152)**

Type of Competition: Table A against the clock with Jump Off  
 Acc. to Article: 238.2.2  
 Competition description: **CSI4\* BIG TOUR 1.50**

***This class counts for the Longines Ranking Group D (LR 8)***

- Open to the best 100 placed athletes of class 118 (Big Tour 1.50 - Thursday).
- The best placed riders not already qualified from competition 118, to reach the total of 50 starters (including automatically prequalified riders) qualify for the GP class 152.
- The best 20 placed riders not qualified for the GP Class 152 (1.55 - Sunday) can start in the Class 149 (Medium Tour 1.50 LR 11 - Sunday).

Should the overall number of riders be equal to/less than 100 no qualification system will be applied.

If a qualified rider does not start or is already qualified, he will be replaced by the next rider from the 2<sup>nd</sup> qualifier class.

Jump-off (if any)	One	
Speed/Fixed time	375m/min	
Height of obstacles:	1.50m	
Number of horses per athlete	1	
Number of Starters (Section XIV.10):	100	
Total prize money:	25.500€	
Chart to be used:	1 (25% to winner)	<input checked="" type="checkbox"/>
	2 (33% to winner)	<input type="checkbox"/>

Please specify prize money amount for each athlete placed 13<sup>th</sup> and beyond: 100€

\* \* \* \* \*

#### FIFTH DAY: SATURDAY

DATE (dd/mm/yy): 19/02/2022

#### COMPETITION No: 131

Type of Competition: 2 Phases Special

Acc. to Article: 274.2.5

Competition description: **CSI 1\* TOUR 1.10**

Jump-off (if any)	None	
Speed/Fixed time	350m/min	
Height of obstacles:	1.10m	
Number of horses per athlete	2	
Number of Starters (Section XIV.10):	All invited	
Total prize money:	500€	
Chart to be used:	1 (25% to winner)	<input checked="" type="checkbox"/>
	2 (33% to winner)	<input type="checkbox"/>

Please specify prize money amount for each athlete placed 13<sup>th</sup> and beyond: 5€

\* \* \* \* \*

#### COMPETITION No: 132

Type of Competition: Table A against the clock

Acc. to Article: 238.2.1

Competition description: **CSI 1\* TOUR 1.20**

Jump-off (if any)	None	
Speed/Fixed time	350m/min	
Height of obstacles:	1.20m	
Number of horses per athlete	2	
Number of Starters (Section XIV.10):	All invited	
Total prize money:	600€	
Chart to be used:	1 (25% to winner)	<input checked="" type="checkbox"/>
	2 (33% to winner)	<input type="checkbox"/>

Please specify prize money amount for each athlete placed 13<sup>th</sup> and beyond: 6€

\* \* \* \* \*

#### COMPETITION No: 133

Type of Competition: 2 Phases Special

Acc. to Article: 274.2.5

Competition description: **CSI 1\* TOUR 1.30**

Jump-off (if any)	None	
Speed/Fixed time	350m/min	
Height of obstacles:	1.30 m	
Number of horses per athlete	2	
Number of Starters (Section XIV.10):	All invited	
Total prize money:	1.000€	
Chart to be used:	1 (25% to winner)	<input checked="" type="checkbox"/>
	2 (33% to winner)	<input type="checkbox"/>

Please specify prize money amount for each athlete placed 13<sup>th</sup> and beyond: 10€

\* \* \* \* \*

**COMPETITION No: 134**

Type of Competition: 2 Phases Special

Acc. to Article: 274.2.5

Competition description: **CSI 4\* SMALL TOUR 1.30**

Jump-off (if any)	None	
Speed/Fixed time	350m/min	
Height of obstacles:	1.30 m	
Number of horses per athlete	2	
Number of Starters (Section XIV.10):	All invited	
Total prize money:	700€	
Chart to be used:	1 (25% to winner)	<input checked="" type="checkbox"/>
	2 (33% to winner)	<input type="checkbox"/>

Please specify prize money amount for each athlete placed 13<sup>th</sup> and beyond: 7€

\* \* \* \* \*

**COMPETITION No: 135**

Type of Competition: Table A against the clock

Acc. to Article: 238.2.1

Competition description: **CSI 4\* SMALL TOUR 1.35**

Jump-off (if any)	None	
Speed/Fixed time	350m/min	
Height of obstacles:	1.35m	
Number of horses per athlete	2	
Number of Starters (Section XIV.10):	All invited	
Total prize money:	1.200€	
Chart to be used:	1 (25% to winner)	<input checked="" type="checkbox"/>
	2 (33% to winner)	<input type="checkbox"/>

Please specify prize money amount for each athlete placed 13<sup>th</sup> and beyond: 12€

\* \* \* \* \*

**COMPETITION No: 136 (QUALIFIER FOR CLASS 146)**

Type of Competition: 2 Phases Special

Acc. to Article: 274.2.5

Competition description: **CSI 4\* SMALL TOUR 1.40-1.45**

**The best 50 placed riders, not already qualified from competition 124, to reach the total of 100 starters qualify for Class 146 (Small Tour 1.45 LR 10 - Sunday)**

Jump-off (if any) None  
 Speed/Fixed time 375m/min  
 Height of obstacles: 1.40-1.45m  
 Number of horses per athlete 2  
 Number of Starters (Section XIV.10): All invited  
 Total prize money: 2.000€  
 Chart to be used: 1 (25% to winner) ☒  
 2 (33% to winner) ☐  
 Please specify prize money amount for each athlete placed 13<sup>th</sup> and beyond: 18€

\* \* \* \* \*

**COMPETITION No: 137**

Type of Competition: Table A against the clock  
 Acc. to Article: 238.2.1  
 Competition description: **CSI4\* MEDIUM TOUR 1.30**

Jump-off (if any) None  
 Speed/Fixed time 350m/min  
 Height of obstacles: 1.30 m  
 Number of horses per athlete 2  
 Number of Starters (Section XIV.10): All invited  
 Total prize money: 1.000€  
 Chart to be used: 1 (25% to winner) ☒  
 2 (33% to winner) ☐  
 Please specify prize money amount for each athlete placed 13<sup>th</sup> and beyond: 10€

\* \* \* \* \*

**COMPETITION No: 138**

Type of Competition: Table A against the clock  
 Acc. to Article: 238.2.1  
 Competition description: **CSI4\* MEDIUM TOUR 1.40**

Jump-off (if any) None  
 Speed/Fixed time 375m/min  
 Height of obstacles: 1.40m  
 Number of horses per athlete 2  
 Number of Starters (Section XIV.10): All invited  
 Total prize money: 2.000€  
 Chart to be used: 1 (25% to winner) ☒  
 2 (33% to winner) ☐  
 Please specify prize money amount for each athlete placed 13<sup>th</sup> and beyond: 18€

\* \* \* \* \*

**COMPETITION No: 139**

Type of Competition: Table A against the clock  
 Acc. to Article: 238.2.1  
 Competition description: **CSI4\* BIG TOUR 1.35**

Jump-off (if any) None  
 Speed/Fixed time 350m/min  
 Height of obstacles: 1.35 m  
 Number of horses per athlete 2  
 Number of Starters (Section XIV.10): All invited



Total prize money: 1.500€  
 Chart to be used: 1 (25% to winner) ☒  
 2 (33% to winner) ☐  
 Please specify prize money amount for each athlete placed 13<sup>th</sup> and beyond: 15€

\* \* \* \* \*

**COMPETITION No: 140**

Type of Competition: Table A against the clock with Jump Off  
 Acc. to Article: 238.2.2  
 Competition description: **CSI4\* BIG TOUR 1.45**

***This class counts for the Longines Ranking Group D (LR 9)*****Open to the best 100 placed riders of class 129 (Big Tour 1.45 - Friday)****Should the overall number of riders be equal to/less than 100 no qualification system will be applied.****If a qualified rider does not start or is already qualified, he will be replaced by the next rider from the qualifier class.**

Jump-off (if any) One  
 Speed/Fixed time 375m/min  
 Height of obstacles: 1.45m  
 Number of horses per athlete 1  
 Number of Starters (Section XIV.10): 100  
 Total prize money: 25.500€  
 Chart to be used: 1 (25% to winner) ☒  
 2 (33% to winner) ☐  
 Please specify prize money amount for each athlete placed 13<sup>th</sup> and beyond: 100€

\* \* \* \* \*

**SIXTH DAY: SUNDAY****DATE (dd/mm/yy): 20/02/2022****COMPETITION No: 141**

Type of Competition: Table A against the clock  
 Acc. to Article: 238.2.1  
 Competition description: **CSI1\* TOUR 1.10**

Jump-off (if any) None  
 Speed/Fixed time 350m/min  
 Height of obstacles: 1.10m  
 Number of horses per athlete 2  
 Number of Starters (Section XIV.10): All invited  
 Total prize money: 500€  
 Chart to be used: 1 (25% to winner) ☒  
 2 (33% to winner) ☐  
 Please specify prize money amount for each athlete placed 13<sup>th</sup> and beyond: 5€

\* \* \* \* \*

**COMPETITION No: 142**

Type of Competition: 2 Phases Special  
 Acc. to Article: 274.2.5

Competition description: **CSI 1\* TOUR 1.20**

Jump-off (if any)	None
Speed/Fixed time	350m/min
Height of obstacles:	1.20m
Number of horses per athlete	2
Number of Starters (Section XIV.10):	All invited
Total prize money:	600€
Chart to be used:	1 (25% to winner) <input checked="" type="checkbox"/>
	2 (33% to winner) <input type="checkbox"/>

Please specify prize money amount for each athlete placed 13<sup>th</sup> and beyond: 6€

\* \* \* \* \*

**COMPETITION No: 143**

Type of Competition: Table A against the clock with Jump Off

Acc. to Article: 238.2.2

Competition description: **CSI 1\* TOUR 1.35**

Jump-off (if any)	None
Speed/Fixed time	350m/min
Height of obstacles:	1.35 m
Number of horses per athlete	1
Number of Starters (Section XIV.10):	All invited
Total prize money:	1.500€
Chart to be used:	1 (25% to winner) <input checked="" type="checkbox"/>
	2 (33% to winner) <input type="checkbox"/>

Please specify prize money amount for each athlete placed 13<sup>th</sup> and beyond: 15€

\* \* \* \* \*

**COMPETITION No: 144**

Type of Competition: Accumulator

Acc. to Article: 269.1,2,3,5

Competition description: **CSI 4\* SMALL TOUR 1.30**

Jump-off (if any)	None
Speed/Fixed time	350m/min
Height of obstacles:	1.30 m
Number of horses per athlete	2
Number of Starters (Section XIV.10):	All invited
Total prize money:	700€
Chart to be used:	1 (25% to winner) <input checked="" type="checkbox"/>
	2 (33% to winner) <input type="checkbox"/>

Please specify prize money amount for each athlete placed 13<sup>th</sup> and beyond: 7€

\* \* \* \* \*

**COMPETITION No: 145**

Type of Competition: 2 Phases Special

Acc. to Article: 274.2.5

Competition description: **CSI 4\* SMALL TOUR 1.35**

Jump-off (if any)	None
Speed/Fixed time	350m/min
Height of obstacles:	1.35m

Number of horses per athlete 2  
 Number of Starters (Section XIV.10): All invited  
 Total prize money: 1.200€  
 Chart to be used: 1 (25% to winner) ☒  
 2 (33% to winner) ☐  
 Please specify prize money amount for each athlete placed 13<sup>th</sup> and beyond: 12€

\* \* \* \* \*

**COMPETITION No: 146**

Type of Competition: Table A against the clock with Jump Off  
 Acc. to Article: 238.2.2  
 Competition description: **CSI4\* SMALL TOUR 1.45**

*This class counts for the Longines Ranking Group D (LR 10)*

**Open to the best 50 placed riders of class 124 (Small Tour 1.40 - Friday) and the best placed riders of class 136 (Small Tour 1.40/45 - Saturday) until the number of 100 starters is reached.**

**Should the overall number of riders be equal to/less than 100 no qualification system will be applied.**

**If a qualified rider does not start or is already qualified, he will be replaced by the next rider from the 2<sup>nd</sup> qualifier class.**

Jump-off (if any) One  
 Speed/Fixed time 375m/min  
 Height of obstacles: 1.45m  
 Number of horses per athlete 1  
 Number of Starters (Section XIV.10): 100  
 Total prize money: 25.500€  
 Chart to be used: 1 (25% to winner) ☒  
 2 (33% to winner) ☐  
 Please specify prize money amount for each athlete placed 13<sup>th</sup> and beyond: 100€

\* \* \* \* \*

**COMPETITION No: 147**

Type of Competition: 2 Phases Special  
 Acc. to Article: 274.2.5  
 Competition description: **CSI4\* MEDIUM TOUR 1.30**

Jump-off (if any) None  
 Speed/Fixed time 350m/min  
 Height of obstacles: 1.30 m  
 Number of horses per athlete 2  
 Number of Starters (Section XIV.10): All invited  
 Total prize money: 1.000€  
 Chart to be used: 1 (25% to winner) ☒  
 2 (33% to winner) ☐  
 Please specify prize money amount for each athlete placed 13<sup>th</sup> and beyond: 10€

\* \* \* \* \*

**COMPETITION No: 148**

Type of Competition: Table A against the clock

Acc. to Article: 238.2.1

Competition description: **CSI4\* MEDIUM TOUR 1.40**

Jump-off (if any)	None
Speed/Fixed time	375m/min
Height of obstacles:	1.40m
Number of horses per athlete	2
Number of Starters (Section XIV.10):	All invited
Total prize money:	2.000€
Chart to be used:	1 (25% to winner) <input checked="" type="checkbox"/> 2 (33% to winner) <input type="checkbox"/>

Please specify prize money amount for each athlete placed 13<sup>th</sup> and beyond: 18€

\* \* \* \* \*

**COMPETITION No: 149**

Type of Competition: Table A against the clock with Jump Off

Acc. to Article: 238.2.2

Competition description: **CSI4\* MEDIUM TOUR 1.50*****This class counts for the Longines Ranking Group D (LR 11)***

**Open to the best 40 placed riders of class 116 (Medium Tour 1.45 - Thursday), the best 40 placed riders of class 127 (Medium Tour 1.45 - Friday) and the best 20 placed riders not qualified for the GP (Class 152) in the class 130 (Big Tour 1.50 - Friday) until the number of 100 starters is reached.**

**Should the overall number of riders be equal to/less than 100 no qualification system will be applied.**

**If a qualified rider does not start or is already qualified, he will be replaced by the next rider from the 2<sup>nd</sup> qualifier class.**

Jump-off (if any)	One
Speed/Fixed time	375m/min
Height of obstacles:	1.50m
Number of horses per athlete	1
Number of Starters (Section XIV.10):	100
Total prize money:	30.000€
Chart to be used:	1 (25% to winner) <input checked="" type="checkbox"/> 2 (33% to winner) <input type="checkbox"/>

Please specify prize money amount for each athlete placed 13<sup>th</sup> and beyond: 120€

\* \* \* \* \*

**COMPETITION No: 150**

Type of Competition: 2 Phases Special

Acc. to Article: 274.2.5

Competition description: **CSI4\* BIG TOUR 1.35**

Jump-off (if any)	None
Speed/Fixed time	350m/min
Height of obstacles:	1.35 m
Number of horses per athlete	2
Number of Starters (Section XIV.10):	All invited
Total prize money:	1.500€
Chart to be used:	1 (25% to winner) <input checked="" type="checkbox"/>

2 (33% to winner) ☐Please specify prize money amount for each athlete placed 13<sup>th</sup> and beyond: 15€

\* \* \* \* \*

**COMPETITION No: 151**

Type of Competition: Table A against the clock

Acc. to Article: 238.2.1

Competition description: **CSI4\* BIG TOUR 1.45**

Jump-off (if any)	None	
Speed/Fixed time	375m/min	
Height of obstacles:	1.45m	
Number of horses per athlete	1	
Number of Starters (Section XIV.10):	All invited	
Total prize money:	4.000€	
Chart to be used:	1 (25% to winner)	<input checked="" type="checkbox"/>
	2 (33% to winner)	<input type="checkbox"/>

Please specify prize money amount for each athlete placed 13<sup>th</sup> and beyond: 25€

\* \* \* \* \*

**COMPETITION No: 152**

Type of Competition: Table A against the clock with Jump Off

Acc. to Article: 238.2.2 + JRs Annex VIII, Art. 4

Competition description: **CSI4\* GP***This class counts for the Longines Ranking Group B (LR 12)***Competition counting for CH-M-S 2022 / CH-EU-S 2023 for Athletes and Horses to achieve the MERs, providing the course requirements are met (JRs Annex VIII, Art. 4).****Sunshine Tour Series – Grand Prix Final (2<sup>nd</sup> Qualifier)****Open to the best 20 placed riders of class 118 (Big Tour 1.50 - Thursday) and the best placed riders of class 130 (Big Tour 1.50 - Friday) until the number of 50 starters is reached (Including pre-qualified riders).***If there are 25 starters or less, each Athlete may ride two Horses***Should the overall number of riders be equal to/less than 50 no qualification system will be applied.****If a qualified rider does not start or is already qualified, he will be replaced by the next rider from the 2<sup>nd</sup> qualifier class.**

Jump-off (if any)	One	
Speed/Fixed time	375m/min	
Height of obstacles:	1.55m	
Number of horses per athlete	1	
Number of Starters (Section XIV.10):	50	
Total prize money:	95.200€	
Chart to be used:	1 (25% to winner)	<input checked="" type="checkbox"/>
	2 (33% to winner)	<input type="checkbox"/>

Please specify prize money amount for each athlete placed 13<sup>th</sup> and beyond: 180€

The following Athletes (not Athlete/Horse combinations) are automatically qualified for the Grand Prix at CSI Events, if present:

4.2.1. The winner of that Event's Grand Prix the previous year;

4.2.2. The current National Jumping Champion of the host country;

4.2.3. The individual Jumping medal winners of the last Olympic and Pan-American Games, the last World and Continental Championships and the winner of the last FEI World Cup™ Jumping Final.

All athletes qualified for the Grand Prix, including those automatically qualified must complete, with their Grand Prix horse, the initial round of at least one FEI competition among those listed in JRs Art. 261.4.4 prior to the Grand Prix.

\* \* \* \* \*

LR CLASSES					QUALIFICATION SYSTEM			
LR	Competition no	Date	Class/Heigh	Starters	Starters	Competition no	Date	Class/Heigh
LR 7	127	Friday 18/02/2022	M. Tour 1.45	100	40	115	Thursday 17/02/2022	M. Tour 1.40
					60	116	Thursday 17/02/2022	M. Tour 1.45
LR 8	130	Friday 18/02/2022	B. Tour 1.50	100	100	118	Thursday 17/02/2022	B. Tour 1.50
LR 9	140	Saturday 19/02/2022	B. Tour 1.45	100	100	129	Friday 18/02/2022	B. Tour 1.45
LR 10	146	Sunday 20/02/2022	Small Tour 1.45	100	50	124	Friday 18/02/2022	Small Tour 1.40
					50	136	Saturday 19/02/2022	Small Tour 1.40-1.45
LR 11	149	Sunday 20/02/2022	M. Tour 1.50	100	40	116	Thursday 17/02/2022	M. Tour 1.45
					40	127	Friday 18/02/2022	M. Tour 1.45
					The best 20 riders not qualified for the CSI4* GP in the class 130 (B. Tour 1.50 Friday)			
LR 12	152	Sunday 20/02/2022	GP 1.55	50	20	118	Thursday 17/02/2022	B. Tour 1.50
					30	130	Friday 18/02/2022	B. Tour 1.50

#### JRs Annex VIII, Art. 4

Courses of selected Nations Cup, Grand Prix and FEI World Cup™ Competitions must comply at least with the minimum dimensions and technical requirements outlined under the mandatory requirements below. (At Events where the Schedule indicates that the height of obstacles in a qualifying Competition, e.g. the Grand Prix at a CSI3\*, is 1.50 m, a special mention may be added to the Event Schedule that if the Competition is listed as a qualifying Competition for the Olympic Games, the World or Continental Championship, the compulsory two verticals at 1.60 m will be included in the course without it being considered to be a Competition conducted at a height of 1.60 m.)

The Course Designer must clearly identify on the course plan of the Competition the specific obstacles that must be included as per the mandatory requirements below, e.g. planks, wall, gate, narrow obstacle, etc.

#### Mandatory requirements:

- The first obstacle must be either a vertical minimum height 1.45 m or an oxer minimum height 1.40 m for the front pole and 1.45 m for the back pole;
- At least three of the following five obstacles must be included in the course:
  - One set of planks on flat cups or a vertical of poles with a plank on flat cups as the top element;
  - Triple bar minimum 1.80 m spread and 1.50 m height;
  - One wall or gate;
  - One narrow vertical or spread obstacle with frontal width between 2m50 to 3m00;
- Minimum one triple and one double combination (three doubles are not allowed);

- The triple combination must have at least one oxer minimum 1m50 height and 1m50 spread, and at least one one-stride distance either from A to B or from B to C;
- Approximately 50% of the efforts must be vertical obstacles and 50% must be spread obstacles (e.g. oxer, triple bar, Swedish oxer, narrow oxer etc.). Nevertheless, no more than 55% of the efforts may be vertical and no more than 60% of the efforts may be spread obstacles, including the water jump if there is one (NB: a water jump is compulsory in Nations Cup Competitions, refer to JRs Art. 264.3);
- Two verticals (other than the wall) must have a height of 1.60 m; \*
- At least two spread obstacles with minimum height of 1.50 m and minimum spread of 1.60 m; \*
- Two liverpool obstacles, one vertical and one spread. If the course includes a water jump, a minimum of one liverpool will be allowed;
- Bend or straight line of up to six strides between two single obstacles;
- Depth of cups: minimum 50% of cups must have a depth of 18mm, for special obstacle material cups may be shallower (refer to JRs Art. 208.6); depth of cups maximum 20mm;
- Minimum length of course 400 meters with a minimum speed of 375m/min;
- The course will include minimum 12 and maximum 14 obstacles which may vary in height between 1.40 m and 1.60 m;
- At least two of the following recommended criteria must be included in the course:
  - One line between two obstacles should be a forward line up to five strides;
  - One bend or straight line up to seven strides with minimum three obstacles;
  - Double combination in a bend or straight line with an obstacle before or after at maximum seven strides;
  - A related distance bend or straight line of up to eight strides leading to the triple combination or up to seven strides following the triple combination;
  - One of the combinations must have a related distance (maximum seven strides) with an obstacle (before or after the combination) in a straight line.

\* For Nations Cup Competitions at selected CSIO3\* and CSIO4\* Events, the above requirements relating to the compulsory two verticals of 1.60 m and two spread obstacles with a minimum height/spread of 1.50/1.60 m, take precedence over the requirement established in JRs. Art. 264.3.1 to have two verticals of 1.55 m for 4\* Nations Cups, respectively two verticals of 1.50 m for 3\* Nations Cups, and the requirement to have two spread obstacles with minimum height/spread of 1.45/1.55 m for 3\* Nations Cups.

The Foreign Judge is responsible for ensuring that the course is built to the required dimensions and must confirm to the FEI through the Foreign Judge Report whether or not the course requirements have been met and must upload/sent the course plan including all heights and dimensions following the Event.



### COMPETITION III: CSI4\*/CSIYH\* 3<sup>rd</sup> Week: 21<sup>nd</sup> – 27<sup>th</sup> February

The timetable will be announced the day before each competition.  
First competition will start at 9.00 a.m. each day & the rest will be following.

**FIRST DAY: TUESDAY**

**DATE (dd/mm/yy): 22/02/2022**

#### **COMPETITION No: 153A**

Type of Competition: 2 Phases Special

Acc. to Article: 274.2.5

Competition description: **CSIYH\* FIVE YEAR OLD HORSES**

#### **Qualifier for the Sunshine Tour Series – Young Horse Finals**

Jump-off (if any)	None	
Speed/Fixed time	350m/min	
Height of obstacles:	1.15m	
Number of horses per athlete	3	
Number of Starters (Section XIV.10):	All invited	
Total prize money:	300€	
Chart to be used:	1 (25% to winner)	<input checked="" type="checkbox"/>
	2 (33% to winner)	<input type="checkbox"/>

Please specify prize money amount for each athlete placed 13<sup>th</sup> and beyond: 3€

\* \* \* \* \*

#### **COMPETITION No: 153B**

Type of Competition: 2 Phases Special

Acc. to Article: 274.2.5

Competition description: **CSIYH\* FIVE YEAR OLD HORSES**

#### **Qualifier for the Sunshine Tour Series – Young Horse Finals**

Jump-off (if any)	None	
Speed/Fixed time	350m/min	
Height of obstacles:	1.15m	
Number of horses per athlete	3	
Number of Starters (Section XIV.10):	All invited	
Total prize money:	300€	
Chart to be used:	1 (25% to winner)	<input checked="" type="checkbox"/>
	2 (33% to winner)	<input type="checkbox"/>

Please specify prize money amount for each athlete placed 13<sup>th</sup> and beyond: 3€

\* \* \* \* \*

#### **COMPETITION No: 154A**

Type of Competition: 2 Phases Special

Acc. to Article: 274.2.5

Competition description: **CSIYH\* SIX YEAR OLD HORSES**

#### **Qualifier for the Sunshine Tour Series – Young Horse Finals**

Jump-off (if any)	None
-------------------	------

Speed/Fixed time 350m/min  
 Height of obstacles: 1.25m  
 Number of horses per athlete 3  
 Number of Starters (Section XIV.10): All invited  
 Total prize money: 400€  
 Chart to be used: 1 (25% to winner) ☒  
 2 (33% to winner) ☐  
 Please specify prize money amount for each athlete placed 13<sup>th</sup> and beyond: 4€

\* \* \* \* \*

**COMPETITION No: 154B**

Type of Competition: 2 Phases Special  
 Acc. to Article: 274.2.5  
 Competition description: **CSIYH\* SIX YEAR OLD HORSES**

**Qualifier for the Sunshine Tour Series – Young Horse Finals**

Jump-off (if any) None  
 Speed/Fixed time 350m/min  
 Height of obstacles: 1.25m  
 Number of horses per athlete 3  
 Number of Starters (Section XIV.10): All invited  
 Total prize money: 400€  
 Chart to be used: 1 (25% to winner) ☒  
 2 (33% to winner) ☐  
 Please specify prize money amount for each athlete placed 13<sup>th</sup> and beyond: 4€

\* \* \* \* \*

**COMPETITION No: 155A**

Type of Competition: Table A against the clock  
 Acc. to Article: 238.2.1  
 Competition description: **CSIYH\* SEVEN YEAR OLD HORSES**

**Qualifier for the Sunshine Tour Series – Young Horse Finals**

Jump-off (if any) None  
 Speed/Fixed time 350m/min  
 Height of obstacles: 1.35m  
 Number of horses per athlete 3  
 Number of Starters (Section XIV.10): All invited  
 Total prize money: 800€  
 Chart to be used: 1 (25% to winner) ☒  
 2 (33% to winner) ☐  
 Please specify prize money amount for each athlete placed 13<sup>th</sup> and beyond: 8€

\* \* \* \* \*

**COMPETITION No: 155B**

Type of Competition: Table A against the clock  
 Acc. to Article: 238.2.1  
 Competition description: **CSIYH\* SEVEN YEAR OLD HORSES**

**Qualifier for the Sunshine Tour Series – Young Horse Finals**

Jump-off (if any) None

Speed/Fixed time 350m/min  
 Height of obstacles: 1.35m  
 Number of horses per athlete 3  
 Number of Starters (Section XIV.10): All invited  
 Total prize money: 800€  
 Chart to be used: 1 (25% to winner) ☒  
 2 (33% to winner) ☐  
 Please specify prize money amount for each athlete placed 13<sup>th</sup> and beyond: 8€

\* \* \* \* \*

**SECOND DAY: WEDNESDAY****DATE (dd/mm/yy): 23/02/2022****COMPETITION No: 156**

Type of Competition: Table A against the clock with Jump Off  
 Acc. to Article: 238.2.2  
 Competition description: **CSIYH\* FINAL FIVE YEAR OLD HORSES**

**Qualification rules: Sunshine Tour Series – Young Horse Finals**

***"All five-year-old horses that achieve 4 clear rounds, or more, in all competitions run according to Art. 238.1.1, Art. 238.2.1 and both phases of two-phase competitions run according to Art. 274.2.5 are qualified to take part in the Final for this Category."***

Jump-off (if any) One  
 Speed/Fixed time 350m/min  
 Height of obstacles: 1.20m  
 Number of horses per athlete 3  
 Number of Starters (Section XIV.10): All invited  
 Total prize money: 3.500€  
 Chart to be used: 1 (25% to winner) ☒  
 2 (33% to winner) ☐  
 Please specify prize money amount for each athlete placed 13<sup>th</sup> and beyond: 22€

\* \* \* \* \*

**COMPETITION No: 157**

Type of Competition: Table A against the clock with Jump Off  
 Acc. to Article: 238.2.2  
 Competition description: **CSIYH\* FINAL SIX YEAR OLD HORSES**

**Qualification rules: Sunshine Tour Series – Young Horse Finals**

***"All six-year-old horses that achieve 4 clear rounds, or more, in all competitions run according to Art. 238.1.1, Art. 238.2.1 and both phases of two-phase competitions run according to Art. 274.2.5 are qualified to take part in the Final for this Category."***

Jump-off (if any) One  
 Speed/Fixed time 350m/min  
 Height of obstacles: 1.30m  
 Number of horses per athlete 3  
 Number of Starters (Section XIV.10): All invited  
 Total prize money: 5.000€  
 Chart to be used: 1 (25% to winner) ☒  
 2 (33% to winner) ☐  
 Please specify prize money amount for each athlete placed 13<sup>th</sup> and beyond: 30€

\* \* \* \* \*

**COMPETITION No: 158**

Type of Competition: Table A against the clock with Jump Off

Acc. to Article: 238.2.2

Competition description: **CSIYH\* FINAL SEVEN YEAR OLD HORSES****Qualification rules: Sunshine Tour Series – Young Horse Finals**

***“All seven-year-old horses that achieve 4 clear rounds, or more, in all competitions run according to Art. 238.1.1, Art. 238.2.1 and both phases of two-phase competitions run according to Art. 274.2.5 are qualified to take part in the Final for this Category.”***

Jump-off (if any)	One	
Speed/Fixed time	375m/min	
Height of obstacles:	1.40m	
Number of horses per athlete	3	
Number of Starters (Section XIV.10):	All invited	
Total prize money:	10.000€	
Chart to be used:	1 (25% to winner)	<input checked="" type="checkbox"/>
	2 (33% to winner)	<input type="checkbox"/>

Please specify prize money amount for each athlete placed 13<sup>th</sup> and beyond: 50€

\* \* \* \* \*

**COMPETITION No: 375**

Type of Competition: Table A against the clock

Acc. to Article: 238.2.1

Competition description: **CSIYH\* FAREWELL FIVE YEAR OLD HORSES****Sunshine Tour Series – Young Horse Finals**

Jump-off (if any)	None	
Speed/Fixed time	350m/min	
Height of obstacles:	1.15m	
Number of horses per athlete	3	
Number of Starters (Section XIV.10):	All invited	
Total prize money:	300€	
Chart to be used:	1 (25% to winner)	<input checked="" type="checkbox"/>
	2 (33% to winner)	<input type="checkbox"/>

Please specify prize money amount for each athlete placed 13<sup>th</sup> and beyond: 3€

\* \* \* \* \*

**COMPETITION No: 376**

Type of Competition: Table A against the clock

Acc. to Article: 238.2.1

Competition description: **CSIYH\* FAREWELL SIX YEAR OLD HORSES****Sunshine Tour Series – Young Horse Finals**

Jump-off (if any)	None
Speed/Fixed time	350m/min
Height of obstacles:	1.25m
Number of horses per athlete	3

Number of Starters (Section XIV.10): All invited  
 Total prize money: 400€  
 Chart to be used: 1 (25% to winner) ☒  
 2 (33% to winner) ☐  
 Please specify prize money amount for each athlete placed 13<sup>th</sup> and beyond: 4€

\* \* \* \* \*

**COMPETITION No: 377**

Type of Competition: 2 Phases Special  
 Acc. to Article: 274.2.5

Competition description: **CSIYH\* FAREWELL SEVEN YEAR OLD HORSES****Sunshine Tour Series – Young Horse Finals**

Jump-off (if any) None  
 Speed/Fixed time 350m/min  
 Height of obstacles: 1.35m  
 Number of horses per athlete 3  
 Number of Starters (Section XIV.10): All invited  
 Total prize money: 800€  
 Chart to be used: 1 (25% to winner) ☒  
 2 (33% to winner) ☐  
 Please specify prize money amount for each athlete placed 13<sup>th</sup> and beyond: 8€

\* \* \* \* \*

**THIRD DAY: THURSDAY****DATE (dd/mm/yy): 24/02/2022****COMPETITION No: 159**

Type of Competition: 2 Phases Special  
 Acc. to Article: 274.2.5  
 Competition description: **CSIYH\* FAREWELL FIVE YEAR OLD HORSES**

**Sunshine Tour Series – Young Horse Finals**

Jump-off (if any) None  
 Speed/Fixed time 350m/min  
 Height of obstacles: 1.15m  
 Number of horses per athlete 3  
 Number of Starters (Section XIV.10): All invited  
 Total prize money: 300€  
 Chart to be used: 1 (25% to winner) ☒  
 2 (33% to winner) ☐  
 Please specify prize money amount for each athlete placed 13<sup>th</sup> and beyond: 3€

\* \* \* \* \*

**COMPETITION No: 160**

Type of Competition: Table A against the clock  
 Acc. to Article: 238.2.1  
 Competition description: **CSIYH\* FAREWELL SIX YEAR OLD HORSES**

**Sunshine Tour Series – Young Horse Finals**

Jump-off (if any) None  
 Speed/Fixed time 350m/min  
 Height of obstacles: 1.25m  
 Number of horses per athlete 3  
 Number of Starters (Section XIV.10): All invited  
 Total prize money: 400€  
 Chart to be used: 1 (25% to winner) ☒  
 2 (33% to winner) ☐  
 Please specify prize money amount for each athlete placed 13<sup>th</sup> and beyond: 4€

\* \* \* \* \*

**COMPETITION No: 161**

Type of Competition: Table A against the clock

Acc. to Article: 238.2.1

Competition description: **CSIYH\* FAREWELL SEVEN YEAR OLD HORSES****Sunshine Tour Series – Young Horse Finals**

Jump-off (if any) None  
 Speed/Fixed time 350m/min  
 Height of obstacles: 1.35m  
 Number of horses per athlete 3  
 Number of Starters (Section XIV.10): All invited  
 Total prize money: 800€  
 Chart to be used: 1 (25% to winner) ☒  
 2 (33% to winner) ☐  
 Please specify prize money amount for each athlete placed 13<sup>th</sup> and beyond: 8€

\* \* \* \* \*

**COMPETITION No: 162**

Type of Competition: Table A against the clock

Acc. to Article: 238.2.1

Competition description: **CSI4\* MEDIUM TOUR 1.30**

Jump-off (if any) None  
 Speed/Fixed time 350m/min  
 Height of obstacles: 1.30 m  
 Number of horses per athlete 2  
 Number of Starters (Section XIV.10): All invited  
 Total prize money: 1.000€  
 Chart to be used: 1 (25% to winner) ☒  
 2 (33% to winner) ☐  
 Please specify prize money amount for each athlete placed 13<sup>th</sup> and beyond: 10€

\* \* \* \* \*

**COMPETITION No: 163 (QUALIFIER FOR CLASS 175)**

Type of Competition: Table A against the clock

Acc. to Article: 238.2.1

Competition description: **CSI4\* MEDIUM TOUR 1.40****The best 40 placed athletes qualify for Class 175 (Medium Tour 1.45 LR 13 – Friday)**

Jump-off (if any) None  
 Speed/Fixed time 375m/min

Height of obstacles: 1.40m  
 Number of horses per athlete 1  
 Number of Starters (Section XIV.10): All invited  
 Total prize money: 2.000€  
 Chart to be used: 1 (25% to winner) ☒  
 2 (33% to winner) ☐  
 Please specify prize money amount for each athlete placed 13<sup>th</sup> and beyond: 18€

\* \* \* \* \*

**COMPETITION No: 164 (QUALIFIER FOR CLASS 175 & 197)**

Type of Competition: Table A against the clock  
 Acc. to Article: 238.2.1  
 Competition description: **CSI4\* MEDIUM TOUR 1.45**

**The best 60 placed athletes, not already qualified from competition 163, to reach the total of 100 starters qualify for Class 175 (Medium Tour 1.45 LR 13 – Friday)**

**The best 40 placed riders qualify for class 197 (Medium Tour Class 1.50 LR 17 - Sunday)**

Jump-off (if any) None  
 Speed/Fixed time 375m/min  
 Height of obstacles: 1.45m  
 Number of horses per athlete 1  
 Number of Starters (Section XIV.10): All invited  
 Total prize money: 4.000€  
 Chart to be used: 1 (25% to winner) ☒  
 2 (33% to winner) ☐  
 Please specify prize money amount for each athlete placed 13<sup>th</sup> and beyond: 25€

\* \* \* \* \*

**COMPETITION No: 165**

Type of Competition: Table A against the clock  
 Acc. to Article: 238.2.1  
 Competition description: **CSI4\* BIG TOUR 1.35**

Jump-off (if any) None  
 Speed/Fixed time 350m/min  
 Height of obstacles: 1.35 m  
 Number of horses per athlete 2  
 Number of Starters (Section XIV.10): All invited  
 Total prize money: 1.500€  
 Chart to be used: 1 (25% to winner) ☒  
 2 (33% to winner) ☐  
 Please specify prize money amount for each athlete placed 13<sup>th</sup> and beyond: 15€

\* \* \* \* \*

**COMPETITION No: 166 (QUALIFIER FOR CLASS 178 & 200)**

Type of Competition: 2 Phases  
 Acc. to Article: 274.1.5.3  
 Competition description: **CSI4\* BIG TOUR 1.50**

**The best 100 placed athletes qualify for Class 178 (Big Tour 1.50 LR 14 - Friday)**  
**The best 20 placed riders qualify for Class 200 (GP 1.55 LR 18 - Sunday)**



Jump-off (if any) None  
 Speed/Fixed time 375m/min  
 Height of obstacles: 1.50m  
 Number of horses per athlete 1  
 Number of Starters (Section XIV.10): All invited  
 Total prize money: 10.000€  
 Chart to be used: 1 (25% to winner) ☒  
 2 (33% to winner) ☐  
 Please specify prize money amount for each athlete placed 13<sup>th</sup> and beyond: 50€

\* \* \* \* \*

**FOURTH DAY: FRIDAY****DATE (dd/mm/yy): 25/02/2022****COMPETITION No: 167**

Type of Competition: Table A against the clock  
 Acc. to Article: 238.2.1  
 Competition description: **CSI 1\* TOUR 1.10**

Jump-off (if any) None  
 Speed/Fixed time 350m/min  
 Height of obstacles: 1.10m  
 Number of horses per athlete 2  
 Number of Starters (Section XIV.10): All invited  
 Total prize money: 500€  
 Chart to be used: 1 (25% to winner) ☒  
 2 (33% to winner) ☐  
 Please specify prize money amount for each athlete placed 13<sup>th</sup> and beyond: 5€

\* \* \* \* \*

**COMPETITION No: 168**

Type of Competition: 2 Phases Special  
 Acc. to Article: 274.2.5  
 Competition description: **CSI 1\* TOUR 1.20**

Jump-off (if any) None  
 Speed/Fixed time 350m/min  
 Height of obstacles: 1.20m  
 Number of horses per athlete 2  
 Number of Starters (Section XIV.10): All invited  
 Total prize money: 600€  
 Chart to be used: 1 (25% to winner) ☒  
 2 (33% to winner) ☐  
 Please specify prize money amount for each athlete placed 13<sup>th</sup> and beyond: 6€

\* \* \* \* \*

**COMPETITION No: 169**

Type of Competition: Table A against the clock  
 Acc. to Article: 238.2.1  
 Competition description: **CSI 1\* TOUR 1.25-1.30**

Jump-off (if any) None  
 Speed/Fixed time 350m/min  
 Height of obstacles: 1.25-1.30 m

Number of horses per athlete 2  
 Number of Starters (Section XIV.10): All invited  
 Total prize money: 1.000€  
 Chart to be used: 1 (25% to winner) ☒  
 2 (33% to winner) ☐  
 Please specify prize money amount for each athlete placed 13<sup>th</sup> and beyond: 10€

\* \* \* \* \*

**COMPETITION No: 170**

Type of Competition: Table A against the clock  
 Acc. to Article: 238.2.1  
 Competition description: **CSI4\* SMALL TOUR 1.30**

Jump-off (if any) None  
 Speed/Fixed time 350m/min  
 Height of obstacles: 1.30 m  
 Number of horses per athlete 2  
 Number of Starters (Section XIV.10): All invited  
 Total prize money: 700€  
 Chart to be used: 1 (25% to winner) ☒  
 2 (33% to winner) ☐  
 Please specify prize money amount for each athlete placed 13<sup>th</sup> and beyond: 7€

\* \* \* \* \*

**COMPETITION No: 171**

Type of Competition: 2 Phases Special  
 Acc. to Article: 274.2.5  
 Competition description: **CSI4\* SMALL TOUR 1.35**

Jump-off (if any) None  
 Speed/Fixed time 350m/min  
 Height of obstacles: 1.35m  
 Number of horses per athlete 2  
 Number of Starters (Section XIV.10): All invited  
 Total prize money: 1.200€  
 Chart to be used: 1 (25% to winner) ☒  
 2 (33% to winner) ☐  
 Please specify prize money amount for each athlete placed 13<sup>th</sup> and beyond: 12€

\* \* \* \* \*

**COMPETITION No: 172 (QUALIFIER FOR CLASS 194)**

Type of Competition: Table A against the clock  
 Acc. to Article: 238.2.1  
 Competition description: **CSI4\* SMALL TOUR 1.40**

**The best 50 placed riders qualify for Class 194 (Small Tour 1.45 LR 16 - Sunday)**

Jump-off (if any) None  
 Speed/Fixed time 375m/min  
 Height of obstacles: 1.40m  
 Number of horses per athlete 2  
 Number of Starters (Section XIV.10): All invited  
 Total prize money: 2.000€  
 Chart to be used: 1 (25% to winner) ☒

2 (33% to winner) ☐Please specify prize money amount for each athlete placed 13<sup>th</sup> and beyond: 18€

\* \* \* \* \*

**COMPETITION No: 173**

Type of Competition: Table A against the clock

Acc. to Article: 238.2.1

Competition description: **CSI4\* MEDIUM TOUR 1.30**

Jump-off (if any)	None	
Speed/Fixed time	350m/min	
Height of obstacles:	1.30 m	
Number of horses per athlete	2	
Number of Starters (Section XIV.10):	All invited	
Total prize money:	1.000€	
Chart to be used:	1 (25% to winner)	<input checked="" type="checkbox"/>
	2 (33% to winner)	<input type="checkbox"/>

Please specify prize money amount for each athlete placed 13<sup>th</sup> and beyond: 10€

\* \* \* \* \*

**COMPETITION No: 174**

Type of Competition: Table A against the clock

Acc. to Article: 238.2.1

Competition description: **CSI4\* MEDIUM TOUR 1.40**

Jump-off (if any)	None	
Speed/Fixed time	375m/min	
Height of obstacles:	1.40m	
Number of horses per athlete	2	
Number of Starters (Section XIV.10):	All invited	
Total prize money:	2.000€	
Chart to be used:	1 (25% to winner)	<input checked="" type="checkbox"/>
	2 (33% to winner)	<input type="checkbox"/>

Please specify prize money amount for each athlete placed 13<sup>th</sup> and beyond: 18€

\* \* \* \* \*

**COMPETITION No: 175 (QUALIFIER FOR CLASS 197)**

Type of Competition: Table A against the clock

Acc. to Article: 238.2.1

Competition description: **CSI4\* MEDIUM TOUR 1.45*****This class counts for the Longines Ranking Group D (LR 13)***

**Open to the best 40 placed athletes of class 163 (Medium Tour 1.40 - Thursday) and the best placed athletes of class 164 (Medium Tour 1.45 - Thursday) until the number of 100 starters is reached.**

**The best 40 placed riders qualify for Class 197 (Medium tour 1.50 LR 17 - Sunday)**

**Should the overall number of riders be equal to/less than 100 no qualification system will be applied.**

**If a qualified rider does not start or is already qualified, he will be replaced by the next rider from the 2<sup>nd</sup> qualifier class.**

Jump-off (if any) None  
 Speed/Fixed time 375m/min  
 Height of obstacles: 1.45m  
 Number of horses per athlete 1  
 Number of Starters (Section XIV.10): 100  
 Total prize money: 25.500€  
 Chart to be used: 1 (25% to winner) ☒  
 2 (33% to winner) ☐  
 Please specify prize money amount for each athlete placed 13<sup>th</sup> and beyond: 100€

\* \* \* \* \*

**COMPETITION No: 176**

Type of Competition: Table A against the clock  
 Acc. to Article: 238.2.1  
 Competition description: **CSI4\* BIG TOUR 1.35**

Jump-off (if any) None  
 Speed/Fixed time 350m/min  
 Height of obstacles: 1.35 m  
 Number of horses per athlete 2  
 Number of Starters (Section XIV.10): All invited  
 Total prize money: 1.500€  
 Chart to be used: 1 (25% to winner) ☒  
 2 (33% to winner) ☐  
 Please specify prize money amount for each athlete placed 13<sup>th</sup> and beyond: 15€

\* \* \* \* \*

**COMPETITION No: 177 (QUALIFIER FOR CLASS 188)**

Type of Competition: 2 Phases Special  
 Acc. to Article: 274.2.5  
 Competition description: **CSI4\* BIG TOUR 1.45**

**The best 100 placed riders qualify for Class 188 (Big Tour 1.45 LR 15 - Saturday)**

Jump-off (if any) None  
 Speed/Fixed time 375m/min  
 Height of obstacles: 1.45m  
 Number of horses per athlete 1  
 Number of Starters (Section XIV.10): All invited  
 Total prize money: 4.000€  
 Chart to be used: 1 (25% to winner) ☒  
 2 (33% to winner) ☐  
 Please specify prize money amount for each athlete placed 13<sup>th</sup> and beyond: 25€

\* \* \* \* \*

**COMPETITION No: 178 (QUALIFIER FOR CLASS 197 & 200)**

Type of Competition: Table A against the clock  
 Acc. to Article: 238.2.1  
 Competition description: **CSI4\* BIG TOUR 1.50**

***This class counts for the Longines Ranking Group D (LR 14)***

- **Open to the best 100 placed athletes of class 166 (Big Tour 1.50 - Thursday).**

- The best placed riders not already qualified from competition 166, to reach the total of 50 starters (including automatically prequalified riders) qualify for the GP class 200.
- The best 20 placed riders not qualified for the GP Class 200 (1.55 -Sunday) can start in the Class 197 (Medium Tour 1.50 LR 17 - Sunday).

Should the overall number of riders be equal to/less than 100 no qualification system will be applied.

If a qualified rider does not start or is already qualified, he will be replaced by the next rider from the 2<sup>nd</sup> qualifier class.

Jump-off (if any)	None	
Speed/Fixed time	375m/min	
Height of obstacles:	1.50m	
Number of horses per athlete	1	
Number of Starters (Section XIV.10):	100	
Total prize money:	25.500€	
Chart to be used:	1 (25% to winner)	<input checked="" type="checkbox"/>
	2 (33% to winner)	<input type="checkbox"/>

Please specify prize money amount for each athlete placed 13<sup>th</sup> and beyond: 100€

\* \* \* \* \*

#### FIFTH DAY: SATURDAY

DATE (dd/mm/yy): 26/02/2022

#### COMPETITION No: 179

Type of Competition: 2 Phases Special

Acc. to Article: 274.2.5

Competition description: **CSI 1\* TOUR 1.10**

Jump-off (if any)	None	
Speed/Fixed time	350m/min	
Height of obstacles:	1.10m	
Number of horses per athlete	2	
Number of Starters (Section XIV.10):	All invited	
Total prize money:	500€	
Chart to be used:	1 (25% to winner)	<input checked="" type="checkbox"/>
	2 (33% to winner)	<input type="checkbox"/>

Please specify prize money amount for each athlete placed 13<sup>th</sup> and beyond: 5€

\* \* \* \* \*

#### COMPETITION No: 180

Type of Competition: Table A against the clock

Acc. to Article: 238.2.1

Competition description: **CSI 1\* TOUR 1.20**

Jump-off (if any)	None	
Speed/Fixed time	350m/min	
Height of obstacles:	1.20m	
Number of horses per athlete	2	
Number of Starters (Section XIV.10):	All invited	
Total prize money:	600€	
Chart to be used:	1 (25% to winner)	<input checked="" type="checkbox"/>
	2 (33% to winner)	<input type="checkbox"/>

Please specify prize money amount for each athlete placed 13<sup>th</sup> and beyond: 6€

\* \* \* \* \*

### **COMPETITION No: 181**

Type of Competition: 2 Phases Special

Acc. to Article: 274.2.5

Competition description: **CSI 1\* TOUR 1.30**

Jump-off (if any)	None	
Speed/Fixed time	350m/min	
Height of obstacles:	1.30 m	
Number of horses per athlete	2	
Number of Starters (Section XIV.10):	All invited	
Total prize money:	1.000€	
Chart to be used:	1 (25% to winner)	<input checked="" type="checkbox"/>
	2 (33% to winner)	<input type="checkbox"/>

Please specify prize money amount for each athlete placed 13<sup>th</sup> and beyond: 10€

\* \* \* \* \*

### **COMPETITION No: 182**

Type of Competition: 2 Phases Special

Acc. to Article: 274.2.5

Competition description: **CSI 4\* SMALL TOUR 1.30**

Jump-off (if any)	None	
Speed/Fixed time	350m/min	
Height of obstacles:	1.30 m	
Number of horses per athlete	2	
Number of Starters (Section XIV.10):	All invited	
Total prize money:	700€	
Chart to be used:	1 (25% to winner)	<input checked="" type="checkbox"/>
	2 (33% to winner)	<input type="checkbox"/>

Please specify prize money amount for each athlete placed 13<sup>th</sup> and beyond: 7€

\* \* \* \* \*

### **COMPETITION No: 183**

Type of Competition: Table A against the clock

Acc. to Article: 238.2.1

Competition description: **CSI 4\* SMALL TOUR 1.35**

Jump-off (if any)	None	
Speed/Fixed time	350m/min	
Height of obstacles:	1.35m	
Number of horses per athlete	2	
Number of Starters (Section XIV.10):	All invited	
Total prize money:	1.200€	
Chart to be used:	1 (25% to winner)	<input checked="" type="checkbox"/>
	2 (33% to winner)	<input type="checkbox"/>

Please specify prize money amount for each athlete placed 13<sup>th</sup> and beyond: 12€

\* \* \* \* \*

### **COMPETITION No: 184 (QUALIFIER FOR CLASS 194)**

Type of Competition: 2 Phases Special

Acc. to Article: 274.2.5

Competition description: **CSI4\* SMALL TOUR 1.40-1.45**

**The best 50 placed riders, not already qualified from competition 172, to reach the total of 100 starters qualify for Class 194 (Small Tour 1.45 LR 16 - Sunday)**

Jump-off (if any)	None
Speed/Fixed time	375m/min
Height of obstacles:	1.40-1.45m
Number of horses per athlete	2
Number of Starters (Section XIV.10):	All invited
Total prize money:	2.000€
Chart to be used:	1 (25% to winner) <input checked="" type="checkbox"/>
	2 (33% to winner) <input type="checkbox"/>

Please specify prize money amount for each athlete placed 13<sup>th</sup> and beyond: 18€

\* \* \* \* \*

**COMPETITION No: 185**

Type of Competition: Table A against the clock

Acc. to Article: 238.2.1

Competition description: **CSI4\* MEDIUM TOUR 1.30**

Jump-off (if any)	None
Speed/Fixed time	350m/min
Height of obstacles:	1.30 m
Number of horses per athlete	2
Number of Starters (Section XIV.10):	All invited
Total prize money:	1.000€
Chart to be used:	1 (25% to winner) <input checked="" type="checkbox"/>
	2 (33% to winner) <input type="checkbox"/>

Please specify prize money amount for each athlete placed 13<sup>th</sup> and beyond: 10€

\* \* \* \* \*

**COMPETITION No: 186**

Type of Competition: Table A against the clock

Acc. to Article: 238.2.1

Competition description: **CSI4\* MEDIUM TOUR 1.40**

Jump-off (if any)	None
Speed/Fixed time	375m/min
Height of obstacles:	1.40m
Number of horses per athlete	2
Number of Starters (Section XIV.10):	All invited
Total prize money:	2.000€
Chart to be used:	1 (25% to winner) <input checked="" type="checkbox"/>
	2 (33% to winner) <input type="checkbox"/>

Please specify prize money amount for each athlete placed 13<sup>th</sup> and beyond: 18€

\* \* \* \* \*

**COMPETITION No: 187**

Type of Competition: Table A against the clock

Acc. to Article: 238.2.1

Competition description: **CSI4\* BIG TOUR 1.35**



Jump-off (if any) None  
 Speed/Fixed time 350m/min  
 Height of obstacles: 1.35 m  
 Number of horses per athlete 2  
 Number of Starters (Section XIV.10): All invited  
 Total prize money: 1.500€  
 Chart to be used: 1 (25% to winner) ☒  
 2 (33% to winner) ☐  
 Please specify prize money amount for each athlete placed 13<sup>th</sup> and beyond: 15€

\* \* \* \* \*

**COMPETITION No: 188**

Type of Competition: Table A against the clock with Jump Off  
 Acc. to Article: 238.2.2  
 Competition description: **CSI4\* BIG TOUR 1.45**

*This class counts for the Longines Ranking Group D (LR 15)*

**Open to the best 100 placed riders of class 177 (Big Tour 1.45 - Friday)**

**Should the overall number of riders be equal to/less than 100 no qualification system will be applied.**

**If a qualified rider does not start or is already qualified, he will be replaced by the next rider from the qualifier class.**

Jump-off (if any) One  
 Speed/Fixed time 375m/min  
 Height of obstacles: 1.45m  
 Number of horses per athlete 1  
 Number of Starters (Section XIV.10): 100  
 Total prize money: 25.500€  
 Chart to be used: 1 (25% to winner) ☒  
 2 (33% to winner) ☐  
 Please specify prize money amount for each athlete placed 13<sup>th</sup> and beyond: 100€

\* \* \* \* \*

**SIXTH DAY: SUNDAY****DATE (dd/mm/yy): 27/02/2022****COMPETITION No: 189**

Type of Competition: Table A against the clock  
 Acc. to Article: 238.2.1  
 Competition description: **CSI1\* TOUR 1.10**

Jump-off (if any) None  
 Speed/Fixed time 350m/min  
 Height of obstacles: 1.10m  
 Number of horses per athlete 2  
 Number of Starters (Section XIV.10): All invited  
 Total prize money: 500€  
 Chart to be used: 1 (25% to winner) ☒  
 2 (33% to winner) ☐  
 Please specify prize money amount for each athlete placed 13<sup>th</sup> and beyond: 5€

\* \* \* \* \*

**COMPETITION No: 190**

Type of Competition: 2 Phases Special

Acc. to Article: 274.2.5

Competition description: **CSI 1\* TOUR 1.20**

Jump-off (if any)	None	
Speed/Fixed time	350m/min	
Height of obstacles:	1.20m	
Number of horses per athlete	2	
Number of Starters (Section XIV.10):	All invited	
Total prize money:	600€	
Chart to be used:	1 (25% to winner)	<input checked="" type="checkbox"/>
	2 (33% to winner)	<input type="checkbox"/>

Please specify prize money amount for each athlete placed 13<sup>th</sup> and beyond: 6€

\* \* \* \* \*

**COMPETITION No: 191**

Type of Competition: Table A against the clock with Jump Off

Acc. to Article: 238.2.2

Competition description: **CSI 1\* TOUR 1.35**

Jump-off (if any)	None	
Speed/Fixed time	350m/min	
Height of obstacles:	1.35 m	
Number of horses per athlete	1	
Number of Starters (Section XIV.10):	All invited	
Total prize money:	1.500€	
Chart to be used:	1 (25% to winner)	<input checked="" type="checkbox"/>
	2 (33% to winner)	<input type="checkbox"/>

Please specify prize money amount for each athlete placed 13<sup>th</sup> and beyond: 15€

\* \* \* \* \*

**COMPETITION No: 192**

Type of Competition: Accumulator

Acc. to Article: 269.1,2,3,5

Competition description: **CSI 4\* SMALL TOUR 1.30**

Jump-off (if any)	None	
Speed/Fixed time	350m/min	
Height of obstacles:	1.30 m	
Number of horses per athlete	2	
Number of Starters (Section XIV.10):	All invited	
Total prize money:	700€	
Chart to be used:	1 (25% to winner)	<input checked="" type="checkbox"/>
	2 (33% to winner)	<input type="checkbox"/>

Please specify prize money amount for each athlete placed 13<sup>th</sup> and beyond: 7€

\* \* \* \* \*

**COMPETITION No: 193**

Type of Competition: 2 Phases Special

Acc. to Article: 274.2.5

Competition description: **CSI 4\* SMALL TOUR 1.35**

Jump-off (if any) None  
 Speed/Fixed time 350m/min  
 Height of obstacles: 1.35m  
 Number of horses per athlete 2  
 Number of Starters (Section XIV.10): All invited  
 Total prize money: 1.200€  
 Chart to be used: 1 (25% to winner) ☒  
 2 (33% to winner) ☐  
 Please specify prize money amount for each athlete placed 13<sup>th</sup> and beyond: 12€

\* \* \* \* \*

**COMPETITION No: 194**

Type of Competition: Table A against the clock with Jump Off  
 Acc. to Article: 238.2.2  
 Competition description: **CSI4\* SMALL TOUR 1.45**

***This class counts for the Longines Ranking Group D (LR 16)***

**Open to the best 50 placed riders of class 172 (Small Tour 1.40 - Friday) and the best placed riders of class 184 (Small Tour 1.40/45 - Saturday) until the number of 100 starters is reached.**

**Should the overall number of riders be equal to/less than 100 no qualification system will be applied.**

**If a qualified rider does not start or is already qualified, he will be replaced by the next rider from the 2<sup>nd</sup> qualifier class.**

Jump-off (if any) One  
 Speed/Fixed time 375m/min  
 Height of obstacles: 1.45m  
 Number of horses per athlete 1  
 Number of Starters (Section XIV.10): 100  
 Total prize money: 25.500€  
 Chart to be used: 1 (25% to winner) ☒  
 2 (33% to winner) ☐  
 Please specify prize money amount for each athlete placed 13<sup>th</sup> and beyond: 100€

\* \* \* \* \*

**COMPETITION No: 195**

Type of Competition: 2 Phases Special  
 Acc. to Article: 274.2.5  
 Competition description: **CSI4\* MEDIUM TOUR 1.30**

Jump-off (if any) None  
 Speed/Fixed time 350m/min  
 Height of obstacles: 1.30 m  
 Number of horses per athlete 2  
 Number of Starters (Section XIV.10): All invited  
 Total prize money: 1.000€  
 Chart to be used: 1 (25% to winner) ☒  
 2 (33% to winner) ☐  
 Please specify prize money amount for each athlete placed 13<sup>th</sup> and beyond: 10€

\* \* \* \* \*

**COMPETITION No: 196**

Type of Competition: Table A against the clock

Acc. to Article: 238.2.1

Competition description: **CSI4\* MEDIUM TOUR 1.40**

Jump-off (if any)	None
Speed/Fixed time	375m/min
Height of obstacles:	1.40m
Number of horses per athlete	2
Number of Starters (Section XIV.10):	All invited
Total prize money:	2.000€
Chart to be used:	1 (25% to winner) <input checked="" type="checkbox"/> 2 (33% to winner) <input type="checkbox"/>

Please specify prize money amount for each athlete placed 13<sup>th</sup> and beyond: 18€

\* \* \* \* \*

**COMPETITION No: 197**

Type of Competition: Table A against the clock with Jump Off

Acc. to Article: 238.2.2

Competition description: **CSI4\* MEDIUM TOUR 1.50*****This class counts for the Longines Ranking Group D (LR 17)***

**Open to the best 40 placed riders of class 164 (Medium Tour 1.45 - Thursday), the best 40 placed riders of class 175 (Medium Tour 1.45 - Friday) and the best 20 placed riders not qualified for the GP (Class 200) in the class 178 (Big Tour 1.50 - Friday) until the number of 100 starters is reached.**

**Should the overall number of riders be equal to/less than 100 no qualification system will be applied.**

**If a qualified rider does not start or is already qualified, he will be replaced by the next rider from the 2<sup>nd</sup> qualifier class.**

Jump-off (if any)	One
Speed/Fixed time	375m/min
Height of obstacles:	1.50m
Number of horses per athlete	1
Number of Starters (Section XIV.10):	100
Total prize money:	30.000€
Chart to be used:	1 (25% to winner) <input checked="" type="checkbox"/> 2 (33% to winner) <input type="checkbox"/>

Please specify prize money amount for each athlete placed 13<sup>th</sup> and beyond: 120€

\* \* \* \* \*

**COMPETITION No: 198**

Type of Competition: 2 Phases Special

Acc. to Article: 274.2.5

Competition description: **CSI4\* BIG TOUR 1.35**

Jump-off (if any)	None
Speed/Fixed time	350m/min
Height of obstacles:	1.35 m

Number of horses per athlete 2  
 Number of Starters (Section XIV.10): All invited  
 Total prize money: 1.500€  
 Chart to be used: 1 (25% to winner) ☒  
 2 (33% to winner) ☐  
 Please specify prize money amount for each athlete placed 13<sup>th</sup> and beyond: 15€

\* \* \* \* \*

**COMPETITION No: 199**

Type of Competition: Table A against the clock  
 Acc. to Article: 238.2.1  
 Competition description: **CSI4\* BIG TOUR 1.45**

Jump-off (if any) None  
 Speed/Fixed time 375m/min  
 Height of obstacles: 1.45m  
 Number of horses per athlete 1  
 Number of Starters (Section XIV.10): All invited  
 Total prize money: 4.000€  
 Chart to be used: 1 (25% to winner) ☒  
 2 (33% to winner) ☐  
 Please specify prize money amount for each athlete placed 13<sup>th</sup> and beyond: 25€

\* \* \* \* \*

**COMPETITION No: 200**

Type of Competition: Table A against the clock with Jump Off  
 Acc. to Article: 238.2.2 + JRs Annex VIII, Art. 4  
 Competition description : **CSI4\* GP**

***This class counts for the Longines Ranking Group B (LR 18)***

***Competition counting for CH-M-S 2022 / CH-EU-S 2023 for Athletes and Horses to achieve the MERs, providing the course requirements are met (JRs Annex VIII, Art. 4).***

**Sunshine Tour Series – Grand Prix Final (3<sup>rd</sup> Qualifier)**

**Open to the best 20 placed riders of class 166 (Big Tour 1.50 - Thursday) and the best placed riders of class 178 (Big Tour 1.50 - Friday) until the number of 50 starters is reached (Including pre-qualified riders).**

*If there are 25 starters or less, each Athlete may ride two Horses*

**Should the overall number of riders be equal to/less than 50 no qualification system will be applied.**

**If a qualified rider does not start or is already qualified, he will be replaced by the next rider from the 2<sup>nd</sup> qualifier class.**

Jump-off (if any) One  
 Speed/Fixed time 375m/min  
 Height of obstacles: 1.55m  
 Number of horses per athlete 1  
 Number of Starters (Section XIV.10): 50  
 Total prize money: 95.200€  
 Chart to be used: 1 (25% to winner) ☒

2 (33% to winner) ☐Please specify prize money amount for each athlete placed 13<sup>th</sup> and beyond: 180€

The following Athletes (not Athlete/Horse combinations) are automatically qualified for the Grand Prix at CSI Events, if present:

4.2.1. The winner of that Event's Grand Prix the previous year;

4.2.2. The current National Jumping Champion of the host country;

4.2.3. The individual Jumping medal winners of the last Olympic and Pan-American Games, the last World and Continental Championships and the winner of the last FEI World Cup™ Jumping Final.

All athletes qualified for the Grand Prix, including those automatically qualified must complete, with their Grand Prix horse, the initial round of at least one FEI competition among those listed in JRs Art. 261.4.4 prior to the Grand Prix.

\* \* \* \* \*

LR CLASSES					QUALIFICATION SYSTEM			
LR	Competition no	Date	Class/Height	Starters	Starters	Competition no	Date	Class/Height
LR 13	175	Friday 25/02/2022	M. Tour 1.45	100	40	163	Thursday 24/02/2022	M. Tour 1.40
					60	164	Thursday 24/02/2022	M. Tour 1.45
LR 14	178	Friday 25/02/2022	B. Tour 1.50	100	100	166	Thursday 24/02/2022	B. Tour 1.50
LR 15	188	Saturday 26/02/2022	B. Tour 1.45	100	100	177	Friday 25/02/2022	B. Tour 1.45
LR 16	194	Sunday 27/02/2022	Small Tour 1.45	100	50	172	Friday 25/02/2022	Small Tour 1.40
					50	184	Saturday 26/02/2022	Small Tour 1.40-1.45
LR 17	197	Sunday 27/02/2022	M. Tour 1.50	100	40	164	Thursday 24/02/2022	M. Tour 1.45
					40	175	Friday 25/02/2022	M. Tour 1.45
					The best 20 riders not qualified for the CSI4* GP in the class 178 (B. Tour 1.50 Friday)			
LR 18	200	Sunday 27/02/2022	GP 1.55	50	20	166	Thursday 24/02/2022	B. Tour 1.50
					30	178	Friday 25/02/2022	B. Tour 1.50

#### JRs Annex VIII, Art. 4

Courses of selected Nations Cup, Grand Prix and FEI World Cup™ Competitions must comply at least with the minimum dimensions and technical requirements outlined under the mandatory requirements below. (At Events where the Schedule indicates that the height of obstacles in a qualifying Competition, e.g. the Grand Prix at a CSI3\*, is 1.50 m, a special mention may be added to the Event Schedule that if the Competition is listed as a qualifying Competition for the Olympic Games, the World or Continental Championship, the compulsory two verticals at 1.60 m will be included in the course without it being considered to be a Competition conducted at a height of 1.60 m.)

The Course Designer must clearly identify on the course plan of the Competition the specific obstacles that must be included as per the mandatory requirements below, e.g. planks, wall, gate, narrow obstacle, etc.

#### Mandatory requirements:

The first obstacle must be either a vertical minimum height 1.45 m or an oxer minimum height 1.40 m for the front pole and 1.45 m for the back pole;

At least three of the following five obstacles must be included in the course:

One set of planks on flat cups or a vertical of poles with a plank on flat cups as the top element;

Triple bar minimum 1.80 m spread and 1.50 m height;

One wall or gate;

One narrow vertical or spread obstacle with frontal width between 2m50 to 3m00;

Minimum one triple and one double combination (three doubles are not allowed);

The triple combination must have at least one oxer minimum 1m50 height and 1m50 spread, and at least one one-stride distance either from A to B or from B to C; Approximately 50% of the efforts must be vertical obstacles and 50% must be spread obstacles (e.g. oxer, triple bar, Swedish oxer, narrow oxer etc.). Nevertheless, no more than 55% of the efforts may be vertical and no more than 60% of the efforts may be spread obstacles, including the water jump if there is one (NB: a water jump is compulsory in Nations Cup Competitions, refer to JRs Art. 264.3);

Two verticals (other than the wall) must have a height of 1.60 m; \*

At least two spread obstacles with minimum height of 1.50 m and minimum spread of 1.60 m; \*

Two liverpool obstacles, one vertical and one spread. If the course includes a water jump, a minimum of one liverpool will be allowed;

Bend or straight line of up to six strides between two single obstacles;

Depth of cups: minimum 50% of cups must have a depth of 18mm, for special obstacle material cups may be shallower (refer to JRs Art. 208.6); depth of cups maximum 20mm;

Minimum length of course 400 meters with a minimum speed of 375m/min;

The course will include minimum 12 and maximum 14 obstacles which may vary in height between 1.40 m and 1.60 m;

At least two of the following recommended criteria must be included in the course:

One line between two obstacles should be a forward line up to five strides;

One bend or straight line up to seven strides with minimum three obstacles;

Double combination in a bend or straight line with an obstacle before or after at maximum seven strides;

A related distance bend or straight line of up to eight strides leading to the triple combination or up to seven strides following the triple combination;

One of the combinations must have a related distance (maximum seven strides) with an obstacle (before or after the combination) in a straight line.

\* For Nations Cup Competitions at selected CSIO3\* and CSIO4\* Events, the above requirements relating to the compulsory two verticals of 1.60 m and two spread obstacles with a minimum height/spread of 1.50/1.60 m, take precedence over the requirement established in JRs. Art. 264.3.1 to have two verticals of 1.55 m for 4\* Nations Cups, respectively two verticals of 1.50 m for 3\* Nations Cups, and the requirement to have two spread obstacles with minimum height/spread of 1.45/1.55 m for 3\* Nations Cups.

The Foreign Judge is responsible for ensuring that the course is built to the required dimensions and must confirm to the FEI through the Foreign Judge Report whether or not the course requirements have been met and must upload/sent the course plan including all heights and dimensions following the Event.



## COMPETITION IV: CSI2\*/CSIYH\*

### 4<sup>th</sup> Week: 2<sup>nd</sup> – 6<sup>th</sup> March

The timetable will be announced the day before each competition.

First competition will start at 9.00 a.m. each day & the rest will be following.

**FIRST DAY: THURSDAY**

**DATE (dd/mm/yy): 03/03/2022**

#### COMPETITION No: 201

Type of Competition: Table A not against the clock

Acc. to Article: 238.1.1

Competition description: **CSIYH\* FIVE YEAR OLD HORSES**

Jump-off (if any)	None	
Speed/Fixed time	350m/min	
Height of obstacles:	1.10m	
Number of horses per athlete	3	
Number of Starters (Section XIV.10):	All invited	
Total prize money:	500€	
Chart to be used:	1 (25% to winner)	<input checked="" type="checkbox"/>
	2 (33% to winner)	<input type="checkbox"/>

Please specify prize money amount for each athlete placed 13<sup>th</sup> and beyond: 5€

\* \* \* \* \*

#### COMPETITION No: 202

Type of Competition: Table A not against the clock

Acc. to Article: 238.1.1

Competition description: **CSIYH\* SIX YEAR OLD HORSES**

Jump-off (if any)	None	
Speed/Fixed time	350m/min	
Height of obstacles:	1.20m	
Number of horses per athlete	3	
Number of Starters (Section XIV.10):	All invited	
Total prize money:	700€	
Chart to be used:	1 (25% to winner)	<input checked="" type="checkbox"/>
	2 (33% to winner)	<input type="checkbox"/>

Please specify prize money amount for each athlete placed 13<sup>th</sup> and beyond: 7€

\* \* \* \* \*

#### COMPETITION No: 203

Type of Competition: 2 Phases Special

Acc. to Article: 274.2.5

Competition description: **CSIYH\* SEVEN YEAR OLD HORSES**

Jump-off (if any)	None	
Speed/Fixed time	350m/min	
Height of obstacles:	1.30m	
Number of horses per athlete	3	
Number of Starters (Section XIV.10):	All invited	
Total prize money:	900€	
Chart to be used:	1 (25% to winner)	<input checked="" type="checkbox"/>
	2 (33% to winner)	<input type="checkbox"/>

Please specify prize money amount for each athlete placed 13<sup>th</sup> and beyond: 9€

\* \* \* \* \*

### COMPETITION No: 204

Type of Competition: Table A against the clock

Acc. to Article: 238.2.1

Competition description: **CSI2\* SMALL CLASS 1.20**

Jump-off (if any)	None	
Speed/Fixed time	350m/min	
Height of obstacles:	1.20m	
Number of horses per athlete	3	
Number of Starters (Section XIV.10):	All invited	
Total prize money:	500€	
Chart to be used:	1 (25% to winner)	<input checked="" type="checkbox"/>
	2 (33% to winner)	<input type="checkbox"/>

Please specify prize money amount for each athlete placed 13<sup>th</sup> and beyond: 5€

\* \* \* \* \*

### COMPETITION No: 205

Type of Competition: Table A against the clock

Acc. to Article: 238.2.1

Competition description: **CSI2\* MEDIUM CLASS 1.30**

Jump-off (if any)	None	
Speed/Fixed time	350m/min	
Height of obstacles:	1.30m	
Number of horses per athlete	2	
Number of Starters (Section XIV.10):	All invited	
Total prize money:	1.000€	
Chart to be used:	1 (25% to winner)	<input checked="" type="checkbox"/>
	2 (33% to winner)	<input type="checkbox"/>

Please specify prize money amount for each athlete placed 13<sup>th</sup> and beyond: 10€

\* \* \* \* \*

### COMPETITION No: 206

Type of Competition: Table A against the clock

Acc. to Article: 238.2.1

Competition description: **CSI2\* MEDIUM CLASS 1.35**

Jump-off (if any)	None	
Speed/Fixed time	350m/min	
Height of obstacles:	1.35m	
Number of horses per athlete	2	
Number of Starters (Section XIV.10):	All invited	
Total prize money:	1.500€	
Chart to be used:	1 (25% to winner)	<input checked="" type="checkbox"/>
	2 (33% to winner)	<input type="checkbox"/>

Please specify prize money amount for each athlete placed 13<sup>th</sup> and beyond: 15€

\* \* \* \* \*

### COMPETITION No: 207 (QUALIFIER FOR CLASS 217)

Type of Competition: 2 Phases Special

Acc. to Article: 274.2.5

Competition description: **CSI2\* BIG CLASS 1.40****The best 40 placed riders qualify for class 217 (1.45 LR 19 - Friday).**

Jump-off (if any)	None
Speed/Fixed time	375m/min
Height of obstacles:	1.40m
Number of horses per athlete	2
Number of Starters (Section XIV.10):	All invited
Total prize money:	3.000€
Chart to be used:	1 (25% to winner) <input checked="" type="checkbox"/> x
	2 (33% to winner) <input type="checkbox"/>

Please specify prize money amount for each athlete placed 13<sup>th</sup> and beyond: 25€

\* \* \* \* \*

**COMPETITION No: 208 (QUALIFIER FOR CLASS 217 & 232)**

Type of Competition: 2 Phases Special

Acc. to Article: 274.2.5

Competition description: **CSI2\* BIG CLASS 1.45****The best 60 placed riders, not already qualified from competition 207, to reach the total of 100 starters qualify for class 217 (1.45 LR 19 - Friday)****The best 50 placed riders qualify for the CSI2\* GP class 232.**

Jump-off (if any)	None
Speed/Fixed time	375m/min
Height of obstacles:	1.45m
Number of horses per athlete	1
Number of Starters (Section XIV.10):	All invited
Total prize money:	5.000€
Chart to be used:	1 (25% to winner) <input checked="" type="checkbox"/> x
	2 (33% to winner) <input type="checkbox"/>

Please specify prize money amount for each athlete placed 13<sup>th</sup> and beyond: 30€

\* \* \* \* \*

**SECOND DAY: FRIDAY****DATE (dd/mm/yy): 04/03/2022****COMPETITION No: 209**

Type of Competition: 2 Phases Special

Acc. to Article: 274.2.5

Competition description: **CSIYH\* FIVE YEAR OLD HORSES**

Jump-off (if any)	None
Speed/Fixed time	350m/min
Height of obstacles:	1.10m
Number of horses per athlete	3
Number of Starters (Section XIV.10):	All invited
Total prize money:	500€
Chart to be used:	1 (25% to winner) <input checked="" type="checkbox"/> x
	2 (33% to winner) <input type="checkbox"/>

Please specify prize money amount for each athlete placed 13<sup>th</sup> and beyond: 5€

\* \* \* \* \*

**COMPETITION No: 210**

Type of Competition: 2 Phases Special

Acc. to Article: 274.2.5

Competition description: **CSIYH\* SIX YEAR OLD HORSES**

Jump-off (if any)	None	
Speed/Fixed time	350m/min	
Height of obstacles:	1.20m	
Number of horses per athlete	3	
Number of Starters (Section XIV.10):	All invited	
Total prize money:	700€	
Chart to be used:	1 (25% to winner)	<input checked="" type="checkbox"/>
	2 (33% to winner)	<input type="checkbox"/>

Please specify prize money amount for each athlete placed 13<sup>th</sup> and beyond: 7€

\* \* \* \* \*

**COMPETITION No: 211**

Type of Competition: Table A against the clock

Acc. to Article: 238.2.1

Competition description: **CSIYH\* SEVEN YEAR OLD HORSES**

Jump-off (if any)	None	
Speed/Fixed time	350m/min	
Height of obstacles:	1.30m	
Number of horses per athlete	3	
Number of Starters (Section XIV.10):	All invited	
Total prize money:	900€	
Chart to be used:	1 (25% to winner)	<input checked="" type="checkbox"/>
	2 (33% to winner)	<input type="checkbox"/>

Please specify prize money amount for each athlete placed 13<sup>th</sup> and beyond: 9€

\* \* \* \* \*

**COMPETITION No: 212**

Type of Competition: Table A against the clock

Acc. to Article: 238.2.1

Competition description: **CSI2\* SMALL CLASS 1.10**

Jump-off (if any)	None	
Speed/Fixed time	350m/min	
Height of obstacles:	1.10m	
Number of horses per athlete	3	
Number of Starters (Section XIV.10):	All invited	
Total prize money:	400€	
Chart to be used:	1 (25% to winner)	<input checked="" type="checkbox"/>
	2 (33% to winner)	<input type="checkbox"/>

Please specify prize money amount for each athlete placed 13<sup>th</sup> and beyond: 4€

\* \* \* \* \*

**COMPETITION No: 213**

Type of Competition: Table A against the clock

Acc. to Article: 238.2.1

Competition description: **CSI2\* SMALL CLASS 1.20**

Jump-off (if any)	None
Speed/Fixed time	350m/min
Height of obstacles:	1.20m
Number of horses per athlete	3
Number of Starters (Section XIV.10):	All invited
Total prize money:	500€
Chart to be used:	1 (25% to winner) <input checked="" type="checkbox"/>
	2 (33% to winner) <input type="checkbox"/>

Please specify prize money amount for each athlete placed 13<sup>th</sup> and beyond: 5€

\* \* \* \* \*

**COMPETITION No: 214**

Type of Competition: 2 Phases Special

Acc. to Article: 274.2.5

Competition description: **CSI2\* MEDIUM CLASS 1.30**

Jump-off (if any)	None
Speed/Fixed time	350m/min
Height of obstacles:	1.30m
Number of horses per athlete	2
Number of Starters (Section XIV.10):	All invited
Total prize money:	1.000€
Chart to be used:	1 (25% to winner) <input checked="" type="checkbox"/>
	2 (33% to winner) <input type="checkbox"/>

Please specify prize money amount for each athlete placed 13<sup>th</sup> and beyond: 10€

\* \* \* \* \*

**COMPETITION No: 215**

Type of Competition: Table A against the clock

Acc. to Article: 238.2.1

Competition description: **CSI2\* MEDIUM CLASS 1.35**

Jump-off (if any)	None
Speed/Fixed time	350m/min
Height of obstacles:	1.35m
Number of horses per athlete	2
Number of Starters (Section XIV.10):	All invited
Total prize money:	2.000€
Chart to be used:	1 (25% to winner) <input checked="" type="checkbox"/>
	2 (33% to winner) <input type="checkbox"/>

Please specify prize money amount for each athlete placed 13<sup>th</sup> and beyond: 18€

\* \* \* \* \*

**COMPETITION No: 216**

Type of Competition: Table A against the clock

Acc. to Article: 238.2.1

Competition description: **CSI2\* BIG CLASS 1.40**

Jump-off (if any)	None
Speed/Fixed time	375m/min
Height of obstacles:	1.40m
Number of horses per athlete	2
Number of Starters (Section XIV.10):	All invited

Total prize money: 3.000€  
 Chart to be used: 1 (25% to winner) ☒ x  
 2 (33% to winner) ☐  
 Please specify prize money amount for each athlete placed 13<sup>th</sup> and beyond: 25€

\* \* \* \* \*

**COMPETITION No: 217 (QUALIFIER FOR CLASS 232)**

Type of Competition: Table A against the clock  
 Acc. to Article: 238.2.1  
 Competition description: **CSI2\* BIG CLASS 1.45**

**This class counts for the Longines Ranking Group D (LR 19)**

- Open to the best 40 placed riders of class 207 (Big Class 1.40 - Thursday) and the best placed combinations of class 208 (Big Class 1.45 - Thursday) until the number of 100 starters is reached.
- The best riders not already qualified from competition 208, to reach the total of 100 starters (including automatically prequalified riders) qualify for the CSI2\* GP (class 232).

Should the overall number of riders be equal to/less than 100 no qualification system will be applied.

If a qualified rider does not start or is already qualified, he will be replaced by the next rider from the 2<sup>nd</sup> qualifier class.

Jump-off (if any) None  
 Speed/Fixed time 375m/min  
 Height of obstacles: 1.45m  
 Number of horses per athlete 1  
 Number of Starters (Section XIV.10): 100  
 Total prize money: 25.500€  
 Chart to be used: 1 (25% to winner) ☒ x  
 2 (33% to winner) ☐  
 Please specify prize money amount for each athlete placed 13<sup>th</sup> and beyond: 100€

\* \* \* \* \*

**THIRD DAY: SATURDAY****DATE (dd/mm/yy): 05/03/2022****COMPETITION No: 218**

Type of Competition: 2 Phases Special  
 Acc. to Article: 274.2.5  
 Competition description: **CSIYH\* FIVE YEAR OLD HORSES**

Jump-off (if any) None  
 Speed/Fixed time 350m/min  
 Height of obstacles: 1.15m  
 Number of horses per athlete 3  
 Number of Starters (Section XIV.10): All invited  
 Total prize money: 500€  
 Chart to be used: 1 (25% to winner) ☒ x  
 2 (33% to winner) ☐  
 Please specify prize money amount for each athlete placed 13<sup>th</sup> and beyond: 5€

\* \* \* \* \*

**COMPETITION No: 219**

Type of Competition: Table A against the clock

Acc. to Article: 238.2.1

Competition description: **CSIYH\* SIX YEAR OLD HORSES**

Jump-off (if any)	None	
Speed/Fixed time	350m/min	
Height of obstacles:	1.25m	
Number of horses per athlete	3	
Number of Starters (Section XIV.10):	All invited	
Total prize money:	700€	
Chart to be used:	1 (25% to winner)	<input checked="" type="checkbox"/>
	2 (33% to winner)	<input type="checkbox"/>

Please specify prize money amount for each athlete placed 13<sup>th</sup> and beyond: 7€

\* \* \* \* \*

**COMPETITION No: 220**

Type of Competition: Table A against the clock

Acc. to Article: 238.2.1

Competition description: **CSIYH\* SEVEN YEAR OLD HORSES**

Jump-off (if any)	None	
Speed/Fixed time	350m/min	
Height of obstacles:	1.35m	
Number of horses per athlete	3	
Number of Starters (Section XIV.10):	All invited	
Total prize money:	900€	
Chart to be used:	1 (25% to winner)	<input checked="" type="checkbox"/>
	2 (33% to winner)	<input type="checkbox"/>

Please specify prize money amount for each athlete placed 13<sup>th</sup> and beyond: 9€

\* \* \* \* \*

**COMPETITION No: 221**

Type of Competition: Table A against the clock

Acc. to Article: 238.2.1

Competition description: **CSI2\* SMALL CLASS 1.10**

Jump-off (if any)	None	
Speed/Fixed time	350m/min	
Height of obstacles:	1.10m	
Number of horses per athlete	3	
Number of Starters (Section XIV.10):	All invited	
Total prize money:	400€	
Chart to be used:	1 (25% to winner)	<input checked="" type="checkbox"/>
	2 (33% to winner)	<input type="checkbox"/>

Please specify prize money amount for each athlete placed 13<sup>th</sup> and beyond: 4€**COMPETITION No: 222**

Type of Competition: Accumulator

Acc. to Article: 269.1,2,3,5

Competition description: **CSI2\* SMALL CLASS 1.20**



Jump-off (if any) None  
 Speed/Fixed time 350m/min  
 Height of obstacles: 1.20m  
 Number of horses per athlete 3  
 Number of Starters (Section XIV.10): All invited  
 Total prize money: 500€  
 Chart to be used: 1 (25% to winner) ☒  
 2 (33% to winner) ☐  
 Please specify prize money amount for each athlete placed 13<sup>th</sup> and beyond: 5€

\* \* \* \* \*

**COMPETITION No: 223**

Type of Competition: Table A against the clock  
 Acc. to Article: 238.2.1  
 Competition description: **CSI2\* MEDIUM CLASS 1.30**

Jump-off (if any) None  
 Speed/Fixed time 350m/min  
 Height of obstacles: 1.30m  
 Number of horses per athlete 2  
 Number of Starters (Section XIV.10): All invited  
 Total prize money: 1.000€  
 Chart to be used: 1 (25% to winner) ☒  
 2 (33% to winner) ☐  
 Please specify prize money amount for each athlete placed 13<sup>th</sup> and beyond: 10€

\* \* \* \* \*

**COMPETITION No: 224**

Type of Competition: 2 Phases Special  
 Acc. to Article: 274.2.5  
 Competition description: **CSI2\* MEDIUM CLASS 1.35**

Jump-off (if any) None  
 Speed/Fixed time 350m/min  
 Height of obstacles: 1.35m  
 Number of horses per athlete 2  
 Number of Starters (Section XIV.10): All invited  
 Total prize money: 2.500€  
 Chart to be used: 1 (25% to winner) ☒  
 2 (33% to winner) ☐  
 Please specify prize money amount for each athlete placed 13<sup>th</sup> and beyond: 19€

\* \* \* \* \*

**COMPETITION No: 225**

Type of Competition: Table A against the clock with Jump Off  
 Acc. to Article: 238.2.2  
 Competition description: **CSI2\* BIG CLASS 1.40**

Jump-off (if any) One  
 Speed/Fixed time 375m/min  
 Height of obstacles: 1.40m  
 Number of horses per athlete 1  
 Number of Starters (Section XIV.10): All invited  
 Total prize money: 4.000€  
 Chart to be used: 1 (25% to winner) ☒

2 (33% to winner) ☐Please specify prize money amount for each athlete placed 13<sup>th</sup> and beyond: 25€

\* \* \* \* \*

**COMPETITION No: 226**

Type of Competition: Table A against the clock with Jump Off

Acc. to Article: 238.2.2

Competition description: **CSI2\* BIG CLASS 1.45**

Jump-off (if any) one  
 Speed/Fixed time 375m/min  
 Height of obstacles: 1.45m  
 Number of horses per athlete 1  
 Number of Starters (Section XIV.10): All invited  
 Total prize money: 7.000€  
 Chart to be used: 1 (25% to winner) ☒  
 2 (33% to winner) ☐

Please specify prize money amount for each athlete placed 13<sup>th</sup> and beyond: 40€

\* \* \* \* \*

**FOURTH DAY: SUNDAY****DATE (dd/mm/yy): 06/03/2022****COMPETITION No: 227**

Type of Competition: Table A against the clock

Acc. to Article: 238.2.1

Competition description: **CSI2\* SMALL CLASS 1.10**

Jump-off (if any) None  
 Speed/Fixed time 350m/min  
 Height of obstacles: 1.10m  
 Number of horses per athlete 3  
 Number of Starters (Section XIV.10): All invited  
 Total prize money: 500€  
 Chart to be used: 1 (25% to winner) ☒  
 2 (33% to winner) ☐

Please specify prize money amount for each athlete placed 13<sup>th</sup> and beyond: 5€

\* \* \* \* \*

**COMPETITION No: 228**

Type of Competition: Table A against the clock

Acc. to Article: 238.2.1

Competition description: **CSI2\* SMALL CLASS 1.25**

Jump-off (if any) None  
 Speed/Fixed time 350m/min  
 Height of obstacles: 1.25m  
 Number of horses per athlete 3  
 Number of Starters (Section XIV.10): All invited  
 Total prize money: 700€

Chart to be used: 1 (25% to winner) ☒  
 2 (33% to winner) ☐

Please specify prize money amount for each athlete placed 13<sup>th</sup> and beyond: 7€

\* \* \* \* \*

### COMPETITION No: 229

Type of Competition: 2 Phases Special

Acc. to Article: 274.2.5

Competition description: **CSI2\* MEDIUM CLASS 1.30**

Jump-off (if any) None  
 Speed/Fixed time 350m/min  
 Height of obstacles: 1.30m  
 Number of horses per athlete 2  
 Number of Starters (Section XIV.10): All invited  
 Total prize money: 1.000€  
 Chart to be used: 1 (25% to winner) ☒  
 2 (33% to winner) ☐

Please specify prize money amount for each athlete placed 13<sup>th</sup> and beyond: 10€

\* \* \* \* \*

### COMPETITION No: 230

Type of Competition: 2 Phases Special

Acc. to Article: 274.2.5

Competition description: **CSI2\* MEDIUM CLASS 1.35**

Jump-off (if any) None  
 Speed/Fixed time 350m/min  
 Height of obstacles: 1.35m  
 Number of horses per athlete 2  
 Number of Starters (Section XIV.10): All invited  
 Total prize money: 1.500€  
 Chart to be used: 1 (25% to winner) ☒  
 2 (33% to winner) ☐

Please specify prize money amount for each athlete placed 13<sup>th</sup> and beyond: 15€

\* \* \* \* \*

### COMPETITION No: 231

Type of Competition: Table A against the clock

Acc. to Article: 238.2.1

Competition description: **CSI2\* MEDIUM CLASS B**

Jump-off (if any) None  
 Speed/Fixed time 375m/min  
 Height of obstacles: 1.40m  
 Number of horses per athlete 2  
 Number of Starters (Section XIV.10): All invited  
 Total prize money: 2.500€  
 Chart to be used: 1 (25% to winner) ☒  
 2 (33% to winner) ☐

Please specify prize money amount for each athlete placed 13<sup>th</sup> and beyond: 19€

\* \* \* \* \*

**COMPETITION No: 232**

Type of Competition: Table A against the clock with Jump Off

Acc. to Article: 238.2.2

Competition description: **CSI2\* GP****This class counts for the Longines Ranking Group D (LR 20)****Open to the best 50 placed riders of class 208 and the best placed riders of class 217 until the number of 100 starters is reached (prequalified athletes included).****Should the overall number of riders be equal to/less than 100 no qualification system will be applied.****If a qualified rider does not start or is already qualified, he will be replaced by the next rider from the 2<sup>nd</sup> qualifier class.**

Jump-off (if any)	One
Speed/Fixed time	375m/min
Height of obstacles:	1.45m
Number of horses per athlete	1
Number of Starters:	100
Total prize money:	25.500€
Chart to be used:	1 (25% to winner) <input checked="" type="checkbox"/>
	2 (33% to winner) <input type="checkbox"/>

Please specify prize money amount for each athlete placed 13<sup>th</sup> and beyond: 100€**Art. 254.6. If there are 50 starters or less, each Athlete may ride two Horses.**

The following Athletes (not Athlete/Horse combinations) are automatically qualified for the Grand Prix at CSI Events, if present:

4.2.1. The winner of that Event's Grand Prix the previous year;

4.2.2. The current National Jumping Champion of the host country;

4.2.3. The individual Jumping medal winners of the last Olympic and Pan-American Games, the last World and Continental Championships and the winner of the last FEI World Cup™ Jumping Final.

All athletes qualified for the Grand Prix, including those automatically qualified must complete, with their Grand Prix horse, the initial round of at least one FEI competition among those listed in JRs Art. 261.4.4 prior to the Grand Prix.

LR CLASSES					QUALIFICATION SYSTEM			
LR	Competition no	Date	Class/Heigh	Starters	Starters	Competition No.	Date	Class/Heigh
LR 19	217	Friday 04/03/2022	Big Class 1.45	100	40	207	Thursday 03/03/2022	Big Class 1.40
					60	208	Thursday 03/03/2022	Big Class 1.45
LR 20	232	Sunday 06/03/2022	GP 1.45	100	50	208	Thursday 03/03/2022	Big Class 1.45
					50	217	Friday 04/03/2022	Big Class 1.45

## COMPETITION V: CSI4\*/CSIYH\*

### 5<sup>th</sup> Week: 7<sup>th</sup> – 13<sup>th</sup> March

The timetable will be announced the day before each competition.  
First competition will start at 9.00 a.m. each day & the rest will be following.

**FIRST DAY: TUESDAY****DATE (dd/mm/yy): 08/03/2022****COMPETITION No: 233A**

Type of Competition: Table A not against the clock

Acc. to Article: 238.1.1

Competition description: **CSIYH\* FIVE YEAR OLD HORSES****Qualifier for the Sunshine Tour Series – Young Horse Finals**

Jump-off (if any)	None	
Speed/Fixed time	350m/min	
Height of obstacles:	1.05m	
Number of horses per athlete	3	
Number of Starters (Section XIV.10):	All invited	
Total prize money:	300€	
Chart to be used:	1 (25% to winner)	<input checked="" type="checkbox"/>
	2 (33% to winner)	<input type="checkbox"/>

Please specify prize money amount for each athlete placed 13<sup>th</sup> and beyond: 3€

\* \* \* \* \*

**COMPETITION No: 233B**

Type of Competition: Table A not against the clock

Acc. to Article: 238.1.1

Competition description: **CSIYH\* FIVE YEAR OLD HORSES****Qualifier for the Sunshine Tour Series – Young Horse Finals**

Jump-off (if any)	None	
Speed/Fixed time	350m/min	
Height of obstacles:	1.05m	
Number of horses per athlete	3	
Number of Starters (Section XIV.10):	All invited	
Total prize money:	300€	
Chart to be used:	1 (25% to winner)	<input checked="" type="checkbox"/>
	2 (33% to winner)	<input type="checkbox"/>

Please specify prize money amount for each athlete placed 13<sup>th</sup> and beyond: 3€

\* \* \* \* \*

**COMPETITION No: 234A**

Type of Competition: Table A not against the clock

Acc. to Article: 238.1.1

Competition description: **CSIYH\* SIX YEAR OLD HORSES****Qualifier for the Sunshine Tour Series – Young Horse Finals**

Jump-off (if any)	None
-------------------	------

Speed/Fixed time 350m/min  
 Height of obstacles: 1.15m  
 Number of horses per athlete 3  
 Number of Starters (Section XIV.10): All invited  
 Total prize money: 400€  
 Chart to be used: 1 (25% to winner) ☒  
 2 (33% to winner) ☐  
 Please specify prize money amount for each athlete placed 13<sup>th</sup> and beyond: 4€

\* \* \* \* \*

**COMPETITION No: 234B**

Type of Competition: Table A not against the clock  
 Acc. to Article: 238.1.1  
 Competition description: **CSIYH\* SIX YEAR OLD HORSES**

**Qualifier for the Sunshine Tour Series – Young Horse Finals**

Jump-off (if any) None  
 Speed/Fixed time 350m/min  
 Height of obstacles: 1.15m  
 Number of horses per athlete 3  
 Number of Starters (Section XIV.10): All invited  
 Total prize money: 400€  
 Chart to be used: 1 (25% to winner) ☒  
 2 (33% to winner) ☐  
 Please specify prize money amount for each athlete placed 13<sup>th</sup> and beyond: 4€

\* \* \* \* \*

**COMPETITION No: 235A**

Type of Competition: 2 Phases Special  
 Acc. to Article: 274.2.5  
 Competition description: **CSIYH\* SEVEN YEAR OLD HORSES**

**Qualifier for the Sunshine Tour Series – Young Horse Finals**

Jump-off (if any) None  
 Speed/Fixed time 350m/min  
 Height of obstacles: 1.30m  
 Number of horses per athlete 3  
 Number of Starters (Section XIV.10): All invited  
 Total prize money: 800€  
 Chart to be used: 1 (25% to winner) ☒  
 2 (33% to winner) ☐  
 Please specify prize money amount for each athlete placed 13<sup>th</sup> and beyond: 8€

\* \* \* \* \*

**COMPETITION No: 235B**

Type of Competition: 2 Phases Special  
 Acc. to Article: 274.2.5  
 Competition description: **CSIYH\* SEVEN YEAR OLD HORSES**

**Qualifier for the Sunshine Tour Series – Young Horse Finals**

Jump-off (if any) None

Speed/Fixed time 350m/min  
 Height of obstacles: 1.30m  
 Number of horses per athlete 3  
 Number of Starters (Section XIV.10): All invited  
 Total prize money: 800€  
 Chart to be used: 1 (25% to winner) ☒  
 2 (33% to winner) ☐  
 Please specify prize money amount for each athlete placed 13<sup>th</sup> and beyond: 8€

\* \* \* \* \*

**SECOND DAY: WEDNESDAY****DATE (dd/mm/yy): 09/03/2022****COMPETITION No: 236A**

Type of Competition: 2 Phases Special  
 Acc. to Article: 274.2.5  
 Competition description: **CSIYH\* FIVE YEAR OLD HORSES**

**Qualifier for the Sunshine Tour Series – Young Horse Finals**

Jump-off (if any) None  
 Speed/Fixed time 350m/min  
 Height of obstacles: 1.10m  
 Number of horses per athlete 3  
 Number of Starters (Section XIV.10): All invited  
 Total prize money: 300€  
 Chart to be used: 1 (25% to winner) ☒  
 2 (33% to winner) ☐  
 Please specify prize money amount for each athlete placed 13<sup>th</sup> and beyond: 3€

\* \* \* \* \*

**COMPETITION No: 236B**

Type of Competition: 2 Phases Special  
 Acc. to Article: 274.2.5  
 Competition description: **CSIYH\* FIVE YEAR OLD HORSES**

**Qualifier for the Sunshine Tour Series – Young Horse Finals**

Jump-off (if any) None  
 Speed/Fixed time 350m/min  
 Height of obstacles: 1.10m  
 Number of horses per athlete 3  
 Number of Starters (Section XIV.10): All invited  
 Total prize money: 300€  
 Chart to be used: 1 (25% to winner) ☒  
 2 (33% to winner) ☐  
 Please specify prize money amount for each athlete placed 13<sup>th</sup> and beyond: 3€

\* \* \* \* \*

**COMPETITION No: 237A**

Type of Competition: 2 Phases Special  
 Acc. to Article: 274.2.5



Competition description: **CSIYH\* SIX YEAR OLD HORSES****Qualifier for the Sunshine Tour Series – Young Horse Finals**

Jump-off (if any) None  
 Speed/Fixed time 350m/min  
 Height of obstacles: 1.20m  
 Number of horses per athlete 3  
 Number of Starters (Section XIV.10): All invited  
 Total prize money: 400€  
 Chart to be used: 1 (25% to winner) ☒  
 2 (33% to winner) ☐

Please specify prize money amount for each athlete placed 13<sup>th</sup> and beyond: 4€

\* \* \* \* \*

**COMPETITION No: 237B**

Type of Competition: 2 Phases Special

Acc. to Article: 274.2.5

Competition description: **CSIYH\* SIX YEAR OLD HORSES****Qualifier for the Sunshine Tour Series – Young Horse Finals**

Jump-off (if any) None  
 Speed/Fixed time 350m/min  
 Height of obstacles: 1.20m  
 Number of horses per athlete 3  
 Number of Starters (Section XIV.10): All invited  
 Total prize money: 400€  
 Chart to be used: 1 (25% to winner) ☒  
 2 (33% to winner) ☐

Please specify prize money amount for each athlete placed 13<sup>th</sup> and beyond: 4€

\* \* \* \* \*

**COMPETITION No: 238A**

Type of Competition: Table A against the clock

Acc. to Article: 238.2.1

Competition description: **CSIYH\* SEVEN YEAR OLD HORSES****Qualifier for the Sunshine Tour Series – Young Horse Finals**

Jump-off (if any) None  
 Speed/Fixed time 350m/min  
 Height of obstacles: 1.30m  
 Number of horses per athlete 3  
 Number of Starters (Section XIV.10): All invited  
 Total prize money: 800€  
 Chart to be used: 1 (25% to winner) ☒  
 2 (33% to winner) ☐

Please specify prize money amount for each athlete placed 13<sup>th</sup> and beyond: 8€

\* \* \* \* \*

**COMPETITION No: 238B**

Type of Competition: Table A against the clock

Acc. to Article: 238.2.1

Competition description: **CSIYH\* SEVEN YEAR OLD HORSES**

**Qualifier for the Sunshine Tour Series – Young Horse Finals**

Jump-off (if any)	None	
Speed/Fixed time	350m/min	
Height of obstacles:	1.30m	
Number of horses per athlete	3	
Number of Starters (Section XIV.10):	All invited	
Total prize money:	800€	
Chart to be used:	1 (25% to winner)	<input checked="" type="checkbox"/>
	2 (33% to winner)	<input type="checkbox"/>

Please specify prize money amount for each athlete placed 13<sup>th</sup> and beyond: 8€

\* \* \* \* \*

**THIRD DAY: THURSDAY**

**DATE (dd/mm/yy): 10/03/2022**

**COMPETITION No: 239A**

Type of Competition: 2 Phases Special

Acc. to Article: 274.2.5

Competition description: **CSIYH\* FIVE YEAR OLD HORSES**

**Qualifier for the Sunshine Tour Series – Young Horse Finals**

Jump-off (if any)	None	
Speed/Fixed time	350m/min	
Height of obstacles:	1.10m	
Number of horses per athlete	3	
Number of Starters (Section XIV.10):	All invited	
Total prize money:	300€	
Chart to be used:	1 (25% to winner)	<input checked="" type="checkbox"/>
	2 (33% to winner)	<input type="checkbox"/>

Please specify prize money amount for each athlete placed 13<sup>th</sup> and beyond: 3€

\* \* \* \* \*

**COMPETITION No: 239B**

Type of Competition: 2 Phases Special

Acc. to Article: 274.2.5

Competition description: **CSIYH\* FIVE YEAR OLD HORSES**

**Qualifier for the Sunshine Tour Series – Young Horse Finals**

Jump-off (if any)	None	
Speed/Fixed time	350m/min	
Height of obstacles:	1.10m	
Number of horses per athlete	3	
Number of Starters (Section XIV.10):	All invited	
Total prize money:	300€	
Chart to be used:	1 (25% to winner)	<input checked="" type="checkbox"/>
	2 (33% to winner)	<input type="checkbox"/>

Please specify prize money amount for each athlete placed 13<sup>th</sup> and beyond: 3€

\* \* \* \* \*

**COMPETITION No: 240A**

Type of Competition: Table A against the clock

Acc. to Article: 238.2.1

Competition description: **CSIYH\* SIX YEAR OLD HORSES****Qualifier for the Sunshine Tour Series – Young Horse Finals**

Jump-off (if any)	None	
Speed/Fixed time	350m/min	
Height of obstacles:	1.20m	
Number of horses per athlete	3	
Number of Starters (Section XIV.10):	All invited	
Total prize money:	400€	
Chart to be used:	1 (25% to winner)	<input checked="" type="checkbox"/>
	2 (33% to winner)	<input type="checkbox"/>

Please specify prize money amount for each athlete placed 13<sup>th</sup> and beyond: 4€

\* \* \* \* \*

**COMPETITION No: 240B**

Type of Competition: Table A against the clock

Acc. to Article: 238.2.1

Competition description: **CSIYH\* SIX YEAR OLD HORSES****Qualifier for the Sunshine Tour Series – Young Horse Finals**

Jump-off (if any)	None	
Speed/Fixed time	350m/min	
Height of obstacles:	1.20m	
Number of horses per athlete	3	
Number of Starters (Section XIV.10):	All invited	
Total prize money:	400€	
Chart to be used:	1 (25% to winner)	<input checked="" type="checkbox"/>
	2 (33% to winner)	<input type="checkbox"/>

Please specify prize money amount for each athlete placed 13<sup>th</sup> and beyond: 4€

\* \* \* \* \*

**COMPETITION No: 241A**

Type of Competition: Table A against the clock

Acc. to Article: 238.2.1

Competition description: **CSIYH\* SEVEN YEAR OLD HORSES****Qualifier for the Sunshine Tour Series – Young Horse Finals**

Jump-off (if any)	None	
Speed/Fixed time	350m/min	
Height of obstacles:	1.30m	
Number of horses per athlete	3	
Number of Starters (Section XIV.10):	All invited	
Total prize money:	800€	
Chart to be used:	1 (25% to winner)	<input checked="" type="checkbox"/>
	2 (33% to winner)	<input type="checkbox"/>

Please specify prize money amount for each athlete placed 13<sup>th</sup> and beyond: 8€

\* \* \* \* \*

**COMPETITION No: 241B**

Type of Competition: Table A against the clock

Acc. to Article: 238.2.1

Competition description: **CSIYH\* SEVEN YEAR OLD HORSES****Qualifier for the Sunshine Tour Series – Young Horse Finals**

Jump-off (if any)	None	
Speed/Fixed time	350m/min	
Height of obstacles:	1.30m	
Number of horses per athlete	3	
Number of Starters (Section XIV.10):	All invited	
Total prize money:	800€	
Chart to be used:	1 (25% to winner)	<input checked="" type="checkbox"/>
	2 (33% to winner)	<input type="checkbox"/>

Please specify prize money amount for each athlete placed 13<sup>th</sup> and beyond: 8€

\* \* \* \* \*

**COMPETITION No: 242**

Type of Competition: Table A against the clock

Acc. to Article: 238.2.1

Competition description: **CSI4\* MEDIUM TOUR 1.30**

Jump-off (if any)	None	
Speed/Fixed time	350m/min	
Height of obstacles:	1.30 m	
Number of horses per athlete	2	
Number of Starters (Section XIV.10):	All invited	
Total prize money:	1.000€	
Chart to be used:	1 (25% to winner)	<input checked="" type="checkbox"/>
	2 (33% to winner)	<input type="checkbox"/>

Please specify prize money amount for each athlete placed 13<sup>th</sup> and beyond: 10€

\* \* \* \* \*

**COMPETITION No: 243 (QUALIFIER FOR CLASS 255)**

Type of Competition: Table A against the clock

Acc. to Article: 238.2.1

Competition description: **CSI4\* MEDIUM TOUR 1.40****The best 40 placed athletes qualify for Class 255 (Medium Tour 1.45 LR 21 – Friday)**

Jump-off (if any)	None	
Speed/Fixed time	375m/min	
Height of obstacles:	1.40m	
Number of horses per athlete	1	
Number of Starters (Section XIV.10):	All invited	
Total prize money:	2.000€	
Chart to be used:	1 (25% to winner)	<input checked="" type="checkbox"/>
	2 (33% to winner)	<input type="checkbox"/>

Please specify prize money amount for each athlete placed 13<sup>th</sup> and beyond: 18€

\* \* \* \* \*

**COMPETITION No: 244 (QUALIFIER FOR CLASS 255 & 277)**

Type of Competition: Table A against the clock

Acc. to Article: 238.2.1

Competition description: **CSI4\* MEDIUM TOUR 1.45**

**The best 60 placed athletes, not already qualified from competition 243, to reach the total of 100 starters qualify for Class 255 (Medium Tour 1.45 LR 21 – Friday)**

**The best 40 placed riders qualify for class 277 (Medium Tour Class 1.50 LR 25 - Sunday)**

Jump-off (if any)	None	
Speed/Fixed time	375m/min	
Height of obstacles:	1.45m	
Number of horses per athlete	1	
Number of Starters (Section XIV.10):	All invited	
Total prize money:	4.000€	
Chart to be used:	1 (25% to winner)	<input checked="" type="checkbox"/>
	2 (33% to winner)	<input type="checkbox"/>

Please specify prize money amount for each athlete placed 13<sup>th</sup> and beyond: 25€

\* \* \* \* \*

#### **COMPETITION No: 245**

Type of Competition: Table A against the clock

Acc. to Article: 238.2.1

Competition description: **CSI4\* BIG TOUR 1.35**

Jump-off (if any)	None	
Speed/Fixed time	350m/min	
Height of obstacles:	1.35 m	
Number of horses per athlete	2	
Number of Starters (Section XIV.10):	All invited	
Total prize money:	1.500€	
Chart to be used:	1 (25% to winner)	<input checked="" type="checkbox"/>
	2 (33% to winner)	<input type="checkbox"/>

Please specify prize money amount for each athlete placed 13<sup>th</sup> and beyond: 15€

\* \* \* \* \*

#### **COMPETITION No: 246 (QUALIFIER FOR CLASS 258 & 280)**

Type of Competition: Table A against the clock

Acc. to Article: 238.2.1

Competition description: **CSI4\* BIG TOUR 1.50**

**The best 100 placed athletes qualify for Class 258 (Big Tour 1.50 LR 22 - Friday)**

**The best 20 placed riders qualify for Class 280 (GP 1.55 LR 26 - Sunday)**

Jump-off (if any)	None	
Speed/Fixed time	375m/min	
Height of obstacles:	1.50m	
Number of horses per athlete	1	
Number of Starters (Section XIV.10):	All invited	
Total prize money:	10.000€	
Chart to be used:	1 (25% to winner)	<input checked="" type="checkbox"/>
	2 (33% to winner)	<input type="checkbox"/>

Please specify prize money amount for each athlete placed 13<sup>th</sup> and beyond: 50€

\* \* \* \* \*

**FOURTH DAY: FRIDAY****DATE (dd/mm/yy): 11/03/2022****COMPETITION No: 247**

Type of Competition: Table A against the clock

Acc. to Article: 238.2.1

Competition description: **CSI 1\* TOUR 1.10**

Jump-off (if any)	None	
Speed/Fixed time	350m/min	
Height of obstacles:	1.10m	
Number of horses per athlete	2	
Number of Starters (Section XIV.10):	All invited	
Total prize money:	500€	
Chart to be used:	1 (25% to winner)	<input checked="" type="checkbox"/>
	2 (33% to winner)	<input type="checkbox"/>

Please specify prize money amount for each athlete placed 13<sup>th</sup> and beyond: 5€

\* \* \* \* \*

**COMPETITION No: 248**

Type of Competition: 2 Phases Special

Acc. to Article: 274.2.5

Competition description: **CSI 1\* TOUR 1.20**

Jump-off (if any)	None	
Speed/Fixed time	350m/min	
Height of obstacles:	1.20m	
Number of horses per athlete	2	
Number of Starters (Section XIV.10):	All invited	
Total prize money:	600€	
Chart to be used:	1 (25% to winner)	<input checked="" type="checkbox"/>
	2 (33% to winner)	<input type="checkbox"/>

Please specify prize money amount for each athlete placed 13<sup>th</sup> and beyond: 6€

\* \* \* \* \*

**COMPETITION No: 249**

Type of Competition: Table A against the clock

Acc. to Article: 238.2.1

Competition description: **CSI 1\* TOUR 1.25-1.30**

Jump-off (if any)	None	
Speed/Fixed time	350m/min	
Height of obstacles:	1.25-1.30 m	
Number of horses per athlete	2	
Number of Starters (Section XIV.10):	All invited	
Total prize money:	1.000€	
Chart to be used:	1 (25% to winner)	<input checked="" type="checkbox"/>
	2 (33% to winner)	<input type="checkbox"/>

Please specify prize money amount for each athlete placed 13<sup>th</sup> and beyond: 10€

\* \* \* \* \*

**COMPETITION No: 250**

Type of Competition: Table A against the clock

Acc. to Article: 238.2.1

Competition description: **CSI4\* SMALL TOUR 1.30**

Jump-off (if any) None  
 Speed/Fixed time 350m/min  
 Height of obstacles: 1.30 m  
 Number of horses per athlete 2  
 Number of Starters (Section XIV.10): All invited  
 Total prize money: 700€  
 Chart to be used: 1 (25% to winner) ☒  
 2 (33% to winner) ☐

Please specify prize money amount for each athlete placed 13<sup>th</sup> and beyond: 7€

\* \* \* \* \*

**COMPETITION No: 251**

Type of Competition: 2 Phases Special

Acc. to Article: 274.2.5

Competition description: **CSI4\* SMALL TOUR 1.35**

Jump-off (if any) None  
 Speed/Fixed time 350m/min  
 Height of obstacles: 1.35m  
 Number of horses per athlete 2  
 Number of Starters (Section XIV.10): All invited  
 Total prize money: 1.200€  
 Chart to be used: 1 (25% to winner) ☒  
 2 (33% to winner) ☐

Please specify prize money amount for each athlete placed 13<sup>th</sup> and beyond: 12€

\* \* \* \* \*

**COMPETITION No: 252 (QUALIFIER FOR CLASS 274)**

Type of Competition: Table A against the clock

Acc. to Article: 238.2.1

Competition description: **CSI4\* SMALL TOUR 1.40****The best 50 placed riders qualify for Class 274 (Small Tour 1.45 LR 24 - Sunday)**

Jump-off (if any) None  
 Speed/Fixed time 375m/min  
 Height of obstacles: 1.40m  
 Number of horses per athlete 2  
 Number of Starters (Section XIV.10): All invited  
 Total prize money: 2.000€  
 Chart to be used: 1 (25% to winner) ☒  
 2 (33% to winner) ☐

Please specify prize money amount for each athlete placed 13<sup>th</sup> and beyond: 18€

\* \* \* \* \*

**COMPETITION No: 253**

Type of Competition: Table A against the clock

Acc. to Article: 238.2.1

Competition description: **CSI4\* MEDIUM TOUR 1.30**

Jump-off (if any) None



Speed/Fixed time 350m/min  
 Height of obstacles: 1.30 m  
 Number of horses per athlete 2  
 Number of Starters (Section XIV.10): All invited  
 Total prize money: 1.000€  
 Chart to be used: 1 (25% to winner) ☒  
 2 (33% to winner) ☐  
 Please specify prize money amount for each athlete placed 13<sup>th</sup> and beyond: 10€

\* \* \* \* \*

**COMPETITION No: 254**

Type of Competition: Table A against the clock  
 Acc. to Article: 238.2.1  
 Competition description: **CSI4\* MEDIUM TOUR 1.40**

Jump-off (if any) None  
 Speed/Fixed time 375m/min  
 Height of obstacles: 1.40m  
 Number of horses per athlete 2  
 Number of Starters (Section XIV.10): All invited  
 Total prize money: 2.000€  
 Chart to be used: 1 (25% to winner) ☒  
 2 (33% to winner) ☐  
 Please specify prize money amount for each athlete placed 13<sup>th</sup> and beyond: 18€

\* \* \* \* \*

**COMPETITION No: 255 (QUALIFIER FOR CLASS 277)**

Type of Competition: 2 Phases  
 Acc. to Article: 274.1.5.3  
 Competition description: **CSI4\* MEDIUM TOUR 1.45**

***This class counts for the Longines Ranking Group D (LR 21)***

**Open to the best 40 placed athletes of class 243 (Medium Tour 1.40 - Thursday) and the best placed athletes of class 244 (Medium Tour 1.45 - Thursday) until the number of 100 starters is reached.**

**The best 40 placed riders qualify for Class 277 (Medium tour 1.50 LR 25 - Sunday)**

**Should the overall number of riders be equal to/less than 100 no qualification system will be applied.**

**If a qualified rider does not start or is already qualified, he will be replaced by the next rider from the 2<sup>nd</sup> qualifier class.**

Jump-off (if any) None  
 Speed/Fixed time 375m/min  
 Height of obstacles: 1.45m  
 Number of horses per athlete 1  
 Number of Starters (Section XIV.10): 100  
 Total prize money: 25.500€  
 Chart to be used: 1 (25% to winner) ☒  
 2 (33% to winner) ☐  
 Please specify prize money amount for each athlete placed 13<sup>th</sup> and beyond: 100€

\* \* \* \* \*

**COMPETITION No: 256**

Type of Competition: Table A against the clock

Acc. to Article: 238.2.1

Competition description: **CSI4\* BIG TOUR 1.35**

Jump-off (if any)	None	
Speed/Fixed time	350m/min	
Height of obstacles:	1.35 m	
Number of horses per athlete	2	
Number of Starters (Section XIV.10):	All invited	
Total prize money:	1.500€	
Chart to be used:	1 (25% to winner)	<input checked="" type="checkbox"/>
	2 (33% to winner)	<input type="checkbox"/>

Please specify prize money amount for each athlete placed 13<sup>th</sup> and beyond: 15€

\* \* \* \* \*

**COMPETITION No: 257 (QUALIFIER FOR CLASS 268)**

Type of Competition: 2 Phases Special

Acc. to Article: 274.2.5

Competition description: **CSI4\* BIG TOUR 1.45****The best 100 placed riders qualify for Class 268 (Big Tour 1.45 LR 23 - Saturday)**

Jump-off (if any)	None	
Speed/Fixed time	375m/min	
Height of obstacles:	1.45m	
Number of horses per athlete	1	
Number of Starters (Section XIV.10):	All invited	
Total prize money:	4.000€	
Chart to be used:	1 (25% to winner)	<input checked="" type="checkbox"/>
	2 (33% to winner)	<input type="checkbox"/>

Please specify prize money amount for each athlete placed 13<sup>th</sup> and beyond: 25€

\* \* \* \* \*

**COMPETITION No: 258 (QUALIFIER FOR CLASS 277 & 280)**

Type of Competition: Table A against the clock

Acc. to Article: 238.2.1

Competition description: **CSI4\* BIG TOUR 1.50*****This class counts for the Longines Ranking Group D (LR 22)***

- Open to the best 100 placed athletes of class 246 (Big Tour 1.50 - Thursday).
- The best placed riders not already qualified from competition 246, to reach the total of 50 starters (including automatically prequalified riders) qualify for the GP class 280.
- The best 20 placed riders not qualified for the GP Class 280 (1.55 -Sunday) can start in the Class 277 (Medium Tour 1.50 LR 25 - Sunday).

Should the overall number of riders be equal to/less than 100 no qualification system will be applied.

If a qualified rider does not start or is already qualified, he will be replaced by the next rider from the 2<sup>nd</sup> qualifier class.

Jump-off (if any) None  
 Speed/Fixed time 375m/min  
 Height of obstacles: 1.50m  
 Number of horses per athlete 1  
 Number of Starters (Section XIV.10): 100  
 Total prize money: 25.500€  
 Chart to be used: 1 (25% to winner) ☒  
 2 (33% to winner) ☐  
 Please specify prize money amount for each athlete placed 13<sup>th</sup> and beyond: 100€

\* \* \* \* \*

**FIFTH DAY: SATURDAY****DATE (dd/mm/yy): 12/03/2022****COMPETITION No: 259**

Type of Competition: 2 Phases Special  
 Acc. to Article: 274.2.5  
 Competition description: **CSI 1\* TOUR 1.10**

Jump-off (if any) None  
 Speed/Fixed time 350m/min  
 Height of obstacles: 1.10m  
 Number of horses per athlete 2  
 Number of Starters (Section XIV.10): All invited  
 Total prize money: 500€  
 Chart to be used: 1 (25% to winner) ☒  
 2 (33% to winner) ☐  
 Please specify prize money amount for each athlete placed 13<sup>th</sup> and beyond: 5€

\* \* \* \* \*

**COMPETITION No: 260**

Type of Competition: Table A against the clock  
 Acc. to Article: 238.2.1  
 Competition description: **CSI 1\* TOUR 1.20**

Jump-off (if any) None  
 Speed/Fixed time 350m/min  
 Height of obstacles: 1.20m  
 Number of horses per athlete 2  
 Number of Starters (Section XIV.10): All invited  
 Total prize money: 600€  
 Chart to be used: 1 (25% to winner) ☒  
 2 (33% to winner) ☐  
 Please specify prize money amount for each athlete placed 13<sup>th</sup> and beyond: 6€

\* \* \* \* \*

**COMPETITION No: 261**

Type of Competition: 2 Phases Special  
 Acc. to Article: 274.2.5  
 Competition description: **CSI 1\* TOUR 1.30**

Jump-off (if any) None  
 Speed/Fixed time 350m/min  
 Height of obstacles: 1.30 m  
 Number of horses per athlete 2  
 Number of Starters (Section XIV.10): All invited  
 Total prize money: 1.000€  
 Chart to be used: 1 (25% to winner) ☒  
 2 (33% to winner) ☐  
 Please specify prize money amount for each athlete placed 13<sup>th</sup> and beyond: 10€

\* \* \* \* \*

**COMPETITION No: 262**

Type of Competition: 2 Phases Special  
 Acc. to Article: 274.2.5  
 Competition description: **CSI4\* SMALL TOUR 1.30**

Jump-off (if any) None  
 Speed/Fixed time 350m/min  
 Height of obstacles: 1.30 m  
 Number of horses per athlete 2  
 Number of Starters (Section XIV.10): All invited  
 Total prize money: 700€  
 Chart to be used: 1 (25% to winner) ☒  
 2 (33% to winner) ☐  
 Please specify prize money amount for each athlete placed 13<sup>th</sup> and beyond: 7€

\* \* \* \* \*

**COMPETITION No: 263**

Type of Competition: Table A against the clock  
 Acc. to Article: 238.2.1  
 Competition description: **CSI4\* SMALL TOUR 1.35**

Jump-off (if any) None  
 Speed/Fixed time 350m/min  
 Height of obstacles: 1.35m  
 Number of horses per athlete 2  
 Number of Starters (Section XIV.10): All invited  
 Total prize money: 1.200€  
 Chart to be used: 1 (25% to winner) ☒  
 2 (33% to winner) ☐  
 Please specify prize money amount for each athlete placed 13<sup>th</sup> and beyond: 12€

\* \* \* \* \*

**COMPETITION No: 264 (QUALIFIER FOR CLASS 274)**

Type of Competition: 2 Phases Special  
 Acc. to Article: 274.2.5  
 Competition description: **CSI4\* SMALL TOUR 1.40-1.45**

**The best 50 placed riders, not already qualified from competition 252, to reach the total of 100 starters qualify for Class 274 (Small Tour 1.45 LR 24 - Sunday)**

Jump-off (if any) None  
 Speed/Fixed time 375m/min  
 Height of obstacles: 1.40-1.45m

Number of horses per athlete 2  
 Number of Starters (Section XIV.10): All invited  
 Total prize money: 2.000€  
 Chart to be used: 1 (25% to winner) ☒  
 2 (33% to winner) ☐  
 Please specify prize money amount for each athlete placed 13<sup>th</sup> and beyond: 18€

\* \* \* \* \*

**COMPETITION No: 265**

Type of Competition: Table A against the clock  
 Acc. to Article: 238.2.1  
 Competition description: **CSI4\* MEDIUM TOUR 1.30**

Jump-off (if any) None  
 Speed/Fixed time 350m/min  
 Height of obstacles: 1.30 m  
 Number of horses per athlete 2  
 Number of Starters (Section XIV.10): All invited  
 Total prize money: 1.000€  
 Chart to be used: 1 (25% to winner) ☒  
 2 (33% to winner) ☐  
 Please specify prize money amount for each athlete placed 13<sup>th</sup> and beyond: 10€

\* \* \* \* \*

**COMPETITION No: 266**

Type of Competition: Table A against the clock  
 Acc. to Article: 238.2.1  
 Competition description: **CSI4\* MEDIUM TOUR 1.40**

Jump-off (if any) None  
 Speed/Fixed time 375m/min  
 Height of obstacles: 1.40m  
 Number of horses per athlete 2  
 Number of Starters (Section XIV.10): All invited  
 Total prize money: 2.000€  
 Chart to be used: 1 (25% to winner) ☒  
 2 (33% to winner) ☐  
 Please specify prize money amount for each athlete placed 13<sup>th</sup> and beyond: 18€

\* \* \* \* \*

**COMPETITION No: 267**

Type of Competition: Table A against the clock  
 Acc. to Article: 238.2.1  
 Competition description: **CSI4\* BIG TOUR 1.35**

Jump-off (if any) None  
 Speed/Fixed time 350m/min  
 Height of obstacles: 1.35 m  
 Number of horses per athlete 2  
 Number of Starters (Section XIV.10): All invited  
 Total prize money: 1.500€  
 Chart to be used: 1 (25% to winner) ☒  
 2 (33% to winner) ☐  
 Please specify prize money amount for each athlete placed 13<sup>th</sup> and beyond: 15€

\* \* \* \* \*

**COMPETITION No: 268**

Type of Competition: Table A against the clock with Jump Off

Acc. to Article: 238.2.2

Competition description: **CSI4\* BIG TOUR 1.45***This class counts for the Longines Ranking Group D (LR 23)***Open to the best 100 placed riders of class 257 (Big Tour 1.45 - Friday)****Should the overall number of riders be equal to/less than 100 no qualification system will be applied.****If a qualified rider does not start or is already qualified, he will be replaced by the next rider from the qualifier class.**

Jump-off (if any)	One	
Speed/Fixed time	375m/min	
Height of obstacles:	1.45m	
Number of horses per athlete	1	
Number of Starters (Section XIV.10):	100	
Total prize money:	25.500€	
Chart to be used:	1 (25% to winner)	<input checked="" type="checkbox"/>
	2 (33% to winner)	<input type="checkbox"/>

Please specify prize money amount for each athlete placed 13<sup>th</sup> and beyond: 100€

\* \* \* \* \*

**SIXTH DAY: SUNDAY****DATE (dd/mm/yy): 13/03/2022****COMPETITION No: 269**

Type of Competition: Table A against the clock

Acc. to Article: 238.2.1

Competition description: **CSI1\* TOUR 1.10**

Jump-off (if any)	None	
Speed/Fixed time	350m/min	
Height of obstacles:	1.10m	
Number of horses per athlete	2	
Number of Starters (Section XIV.10):	All invited	
Total prize money:	500€	
Chart to be used:	1 (25% to winner)	<input checked="" type="checkbox"/>
	2 (33% to winner)	<input type="checkbox"/>

Please specify prize money amount for each athlete placed 13<sup>th</sup> and beyond: 5€

\* \* \* \* \*

**COMPETITION No: 270**

Type of Competition: 2 Phases Special

Acc. to Article: 274.2.5

Competition description: **CSI 1\* TOUR 1.20**

Jump-off (if any)	None
Speed/Fixed time	350m/min
Height of obstacles:	1.20m
Number of horses per athlete	2
Number of Starters (Section XIV.10):	All invited
Total prize money:	600€
Chart to be used:	1 (25% to winner) <input checked="" type="checkbox"/>
	2 (33% to winner) <input type="checkbox"/>

Please specify prize money amount for each athlete placed 13<sup>th</sup> and beyond: 6€

\* \* \* \* \*

**COMPETITION No: 271**

Type of Competition: Table A against the clock with Jump Off

Acc. to Article: 238.2.2

Competition description: **CSI 1\* TOUR 1.35**

Jump-off (if any)	None
Speed/Fixed time	350m/min
Height of obstacles:	1.35 m
Number of horses per athlete	1
Number of Starters (Section XIV.10):	All invited
Total prize money:	1.500€
Chart to be used:	1 (25% to winner) <input checked="" type="checkbox"/>
	2 (33% to winner) <input type="checkbox"/>

Please specify prize money amount for each athlete placed 13<sup>th</sup> and beyond: 15€

\* \* \* \* \*

**COMPETITION No: 272**

Type of Competition: Accumulator

Acc. to Article: 269.1,2,3,5

Competition description: **CSI 4\* SMALL TOUR 1.30**

Jump-off (if any)	None
Speed/Fixed time	350m/min
Height of obstacles:	1.30 m
Number of horses per athlete	2
Number of Starters (Section XIV.10):	All invited
Total prize money:	700€
Chart to be used:	1 (25% to winner) <input checked="" type="checkbox"/>
	2 (33% to winner) <input type="checkbox"/>

Please specify prize money amount for each athlete placed 13<sup>th</sup> and beyond: 7€

\* \* \* \* \*

**COMPETITION No: 273**

Type of Competition: 2 Phases Special

Acc. to Article: 274.2.5

Competition description: **CSI 4\* SMALL TOUR 1.35**

Jump-off (if any)	None
Speed/Fixed time	350m/min
Height of obstacles:	1.35m
Number of horses per athlete	2



Number of Starters (Section XIV.10): All invited  
 Total prize money: 1.200€  
 Chart to be used: 1 (25% to winner) ☒  
 2 (33% to winner) ☐  
 Please specify prize money amount for each athlete placed 13<sup>th</sup> and beyond: 12€

\* \* \* \* \*

**COMPETITION No: 274**

Type of Competition: Table A against the clock with Jump Off  
 Acc. to Article: 238.2.2  
 Competition description: **CSI4\* SMALL TOUR 1.45**

***This class counts for the Longines Ranking Group D (LR 24)***

**Open to the best 50 placed riders of class 252 (Small Tour 1.40 - Friday) and the best placed riders of class 264 (Small Tour 1.40/45 - Saturday) until the number of 100 starters is reached.**

**Should the overall number of riders be equal to/less than 100 no qualification system will be applied.**

**If a qualified rider does not start or is already qualified, he will be replaced by the next rider from the 2<sup>nd</sup> qualifier class.**

Jump-off (if any) One  
 Speed/Fixed time 375m/min  
 Height of obstacles: 1.45m  
 Number of horses per athlete 1  
 Number of Starters (Section XIV.10): 100  
 Total prize money: 25.500€  
 Chart to be used: 1 (25% to winner) ☒  
 2 (33% to winner) ☐  
 Please specify prize money amount for each athlete placed 13<sup>th</sup> and beyond: 100€

\* \* \* \* \*

**COMPETITION No: 275**

Type of Competition: 2 Phases Special  
 Acc. to Article: 274.2.5  
 Competition description: **CSI4\* MEDIUM TOUR 1.30**

Jump-off (if any) None  
 Speed/Fixed time 350m/min  
 Height of obstacles: 1.30 m  
 Number of horses per athlete 2  
 Number of Starters (Section XIV.10): All invited  
 Total prize money: 1.000€  
 Chart to be used: 1 (25% to winner) ☒  
 2 (33% to winner) ☐  
 Please specify prize money amount for each athlete placed 13<sup>th</sup> and beyond: 10€

\* \* \* \* \*

**COMPETITION No: 276**

Type of Competition: Table A against the clock  
 Acc. to Article: 238.2.1

Competition description: **CSI4\* MEDIUM TOUR 1.40**

Jump-off (if any)	None
Speed/Fixed time	375m/min
Height of obstacles:	1.40m
Number of horses per athlete	2
Number of Starters (Section XIV.10):	All invited
Total prize money:	2.000€
Chart to be used:	1 (25% to winner) <input checked="" type="checkbox"/>
	2 (33% to winner) <input type="checkbox"/>

Please specify prize money amount for each athlete placed 13<sup>th</sup> and beyond: 18€

\* \* \* \* \*

**COMPETITION No: 277**

Type of Competition: Table A against the clock with Jump Off

Acc. to Article: 238.2.2

Competition description: **CSI4\* MEDIUM TOUR 1.50*****This class counts for the Longines Ranking Group D (LR 25)***

**Open to the best 40 placed riders of class 244 (Medium Tour 1.45 - Thursday), the best 40 placed riders of class 255 (Medium Tour 1.45 - Friday) and the best 20 placed riders not qualified for the GP (Class 280) in the class 258 (Big Tour 1.50 - Friday) until the number of 100 starters is reached.**

**Should the overall number of riders be equal to/less than 100 no qualification system will be applied.**

**If a qualified rider does not start or is already qualified, he will be replaced by the next rider from the 2<sup>nd</sup> qualifier class.**

Jump-off (if any)	One
Speed/Fixed time	375m/min
Height of obstacles:	1.50m
Number of horses per athlete	1
Number of Starters (Section XIV.10):	100
Total prize money:	30.000€
Chart to be used:	1 (25% to winner) <input checked="" type="checkbox"/>
	2 (33% to winner) <input type="checkbox"/>

Please specify prize money amount for each athlete placed 13<sup>th</sup> and beyond: 120€

\* \* \* \* \*

**COMPETITION No: 278**

Type of Competition: 2 Phases Special

Acc. to Article: 274.2.5

Competition description: **CSI4\* BIG TOUR 1.35**

Jump-off (if any)	None
Speed/Fixed time	350m/min
Height of obstacles:	1.35 m
Number of horses per athlete	2
Number of Starters (Section XIV.10):	All invited
Total prize money:	1.500€
Chart to be used:	1 (25% to winner) <input checked="" type="checkbox"/>
	2 (33% to winner) <input type="checkbox"/>

Please specify prize money amount for each athlete placed 13<sup>th</sup> and beyond: 15€

\* \* \* \* \*

### COMPETITION No: 279

Type of Competition: Table A against the clock

Acc. to Article: 238.2.1

Competition description: **CSI4\* BIG TOUR 1.45**

Jump-off (if any)	None	
Speed/Fixed time	375m/min	
Height of obstacles:	1.45m	
Number of horses per athlete	1	
Number of Starters (Section XIV.10):	All invited	
Total prize money:	4.000€	
Chart to be used:	1 (25% to winner)	<input checked="" type="checkbox"/>
	2 (33% to winner)	<input type="checkbox"/>

Please specify prize money amount for each athlete placed 13<sup>th</sup> and beyond: 25€

\* \* \* \* \*

### COMPETITION No: 280

Type of Competition: Table A against the clock with Jump Off

Acc. to Article: 238.2.2 + JRs Annex VIII, Art. 4

Competition description: **CSI4\* GP**

*This class counts for the Longines Ranking Group B (LR 26)*

**Competition counting for CH-M-S 2022 / CH-EU-S 2023 for Athletes and Horses to achieve the MERs, providing the course requirements are met (JRs Annex VIII, Art. 4).**

### **Sunshine Tour Series – Grand Prix Final (4<sup>th</sup> Qualifier)**

**Open to the best 20 placed riders of class 246 (Big Tour 1.50 - Thursday) and the best placed riders of class 258 (Big Tour 1.50 - Friday) until the number of 50 starters is reached (Including pre-qualified riders).**

*If there are 25 starters or less, each Athlete may ride two Horses*

**Should the overall number of riders be equal to/less than 50 no qualification system will be applied.**

**If a qualified rider does not start or is already qualified, he will be replaced by the next rider from the 2<sup>nd</sup> qualifier class.**

Jump-off (if any)	One	
Speed/Fixed time	375m/min	
Height of obstacles:	1.55m	
Number of horses per athlete	1	
Number of Starters (Section XIV.10):	50	
Total prize money:	95.200€	
Chart to be used:	1 (25% to winner)	<input checked="" type="checkbox"/>
	2 (33% to winner)	<input type="checkbox"/>

Please specify prize money amount for each athlete placed 13<sup>th</sup> and beyond: 180€

The following Athletes (not Athlete/Horse combinations) are automatically qualified for the Grand Prix at CSI Events, if present:

4.2.1. The winner of that Event's Grand Prix the previous year;

4.2.2. The current National Jumping Champion of the host country;

4.2.3. The individual Jumping medal winners of the last Olympic and Pan-American Games, the last World and Continental Championships and the winner of the last FEI World Cup™ Jumping Final.

All athletes qualified for the Grand Prix, including those automatically qualified must complete, with their Grand Prix horse, the initial round of at least one FEI competition among those listed in JRs Art. 261.4.4 prior to the Grand Prix.

\* \* \* \* \*

LR CLASSES					QUALIFICATION SYSTEM			
LR	Competition no	Date	Class/Height	Starters	Starters	Competition no	Date	Class/Height
LR 21	255	Friday 11/03/2022	M. Tour 1.45	100	40	243	Thursday 10/03/2022	M. Tour 1.40
					60	244	Thursday 10/03/2022	M. Tour 1.45
LR 22	258	Friday 11/03/2022	B. Tour 1.50	100	100	246	Thursday 10/03/2022	B. Tour 1.50
LR 23	268	Saturday 12/03/2022	B. Tour 1.45	100	100	257	Friday 11/03/2022	B. Tour 1.45
LR 24	274	Sunday 13/03/2022	Small Tour 1.45	100	50	252	Friday 11/03/2022	Small Tour 1.40
					50	264	Saturday 12/03/2022	Small Tour 1.40-1.45
LR 25	277	Sunday 13/03/2022	M. Tour 1.50	100	40	244	Thursday 10/03/2022	M. Tour 1.45
					40	255	Friday 11/03/2022	M. Tour 1.45
					The best 20 riders not qualified for the CSI4* GP in the class 258 (B. Tour 1.50 Friday)			
LR 26	280	Sunday 13/03/2022	GP 1.55	50	20	246	Thursday 10/03/2022	B. Tour 1.50
					30	258	Friday 11/03/2022	B. Tour 1.50

#### JRs Annex VIII, Art. 4

Courses of selected Nations Cup, Grand Prix and FEI World Cup™ Competitions must comply at least with the minimum dimensions and technical requirements outlined under the mandatory requirements below. (At Events where the Schedule indicates that the height of obstacles in a qualifying Competition, e.g. the Grand Prix at a CSI3\*, is 1.50 m, a special mention may be added to the Event Schedule that if the Competition is listed as a qualifying Competition for the Olympic Games, the World or Continental Championship, the compulsory two verticals at 1.60 m will be included in the course without it being considered to be a Competition conducted at a height of 1.60 m.)

The Course Designer must clearly identify on the course plan of the Competition the specific obstacles that must be included as per the mandatory requirements below, e.g. planks, wall, gate, narrow obstacle, etc.

#### Mandatory requirements:

The first obstacle must be either a vertical minimum height 1.45 m or an oxer minimum height 1.40 m for the front pole and 1.45 m for the back pole;

At least three of the following five obstacles must be included in the course:

One set of planks on flat cups or a vertical of poles with a plank on flat cups as the top element;

Triple bar minimum 1.80 m spread and 1.50 m height;

One wall or gate;

One narrow vertical or spread obstacle with frontal width between 2m50 to 3m00;

Minimum one triple and one double combination (three doubles are not allowed);

The triple combination must have at least one oxer minimum 1m50 height and 1m50 spread, and at least one one-stride distance either from A to B or from B to C;

Approximately 50% of the efforts must be vertical obstacles and 50% must be spread obstacles (e.g. oxer, triple bar, Swedish oxer, narrow oxer etc.). Nevertheless, no more than 55% of the efforts may be vertical and no more than 60% of the efforts may be spread obstacles, including

the water jump if there is one (NB: a water jump is compulsory in Nations Cup Competitions, refer to JRs Art. 264.3);

Two verticals (other than the wall) must have a height of 1.60 m; \*

At least two spread obstacles with minimum height of 1.50 m and minimum spread of 1.60 m; \*

Two liverpool obstacles, one vertical and one spread. If the course includes a water jump, a minimum of one liverpool will be allowed;

Bend or straight line of up to six strides between two single obstacles;

Depth of cups: minimum 50% of cups must have a depth of 18mm, for special obstacle material cups may be shallower (refer to JRs Art. 208.6); depth of cups maximum 20mm;

Minimum length of course 400 meters with a minimum speed of 375m/min;

The course will include minimum 12 and maximum 14 obstacles which may vary in height between 1.40 m and 1.60 m;

At least two of the following recommended criteria must be included in the course:

One line between two obstacles should be a forward line up to five strides;

One bend or straight line up to seven strides with minimum three obstacles;

Double combination in a bend or straight line with an obstacle before or after at maximum seven strides;

A related distance bend or straight line of up to eight strides leading to the triple combination or up to seven strides following the triple combination;

One of the combinations must have a related distance (maximum seven strides) with an obstacle (before or after the combination) in a straight line.

\* For Nations Cup Competitions at selected CSIO3\* and CSIO4\* Events, the above requirements relating to the compulsory two verticals of 1.60 m and two spread obstacles with a minimum height/spread of 1.50/1.60 m, take precedence over the requirement established in JRs. Art. 264.3.1 to have two verticals of 1.55 m for 4\* Nations Cups, respectively two verticals of 1.50 m for 3\* Nations Cups, and the requirement to have two spread obstacles with minimum height/spread of 1.45/1.55 m for 3\* Nations Cups.

The Foreign Judge is responsible for ensuring that the course is built to the required dimensions and must confirm to the FEI through the Foreign Judge Report whether or not the course requirements have been met and must upload/sent the course plan including all heights and dimensions following the Event.

## COMPETITION VI: CSI4\*/CSIYH\*

### 6<sup>th</sup> Week: 14<sup>th</sup> – 20<sup>th</sup> March

The timetable will be announced the day before each competition.  
First competition will start at 9.00 a.m. each day & the rest will be following.

**FIRST DAY: TUESDAY****DATE (dd/mm/yy): 15/03/2022****COMPETITION No: 281A**

Type of Competition: Table A not against the clock

Acc. to Article: 238.1.1

Competition description: **CSIYH\* FIVE YEAR OLD HORSES****Qualifier for the Sunshine Tour Series – Young Horse Finals**

Jump-off (if any)	None	
Speed/Fixed time	350m/min	
Height of obstacles:	1.05m	
Number of horses per athlete	3	
Number of Starters (Section XIV.10):	All invited	
Total prize money:	300€	
Chart to be used:	1 (25% to winner)	<input checked="" type="checkbox"/>
	2 (33% to winner)	<input type="checkbox"/>

Please specify prize money amount for each athlete placed 13<sup>th</sup> and beyond: 3€

\* \* \* \* \*

**COMPETITION No: 281B**

Type of Competition: Table A not against the clock

Acc. to Article: 238.1.1

Competition description: **CSIYH\* FIVE YEAR OLD HORSES****Qualifier for the Sunshine Tour Series – Young Horse Finals**

Jump-off (if any)	None	
Speed/Fixed time	350m/min	
Height of obstacles:	1.05m	
Number of horses per athlete	3	
Number of Starters (Section XIV.10):	All invited	
Total prize money:	300€	
Chart to be used:	1 (25% to winner)	<input checked="" type="checkbox"/>
	2 (33% to winner)	<input type="checkbox"/>

Please specify prize money amount for each athlete placed 13<sup>th</sup> and beyond: 3€

\* \* \* \* \*

**COMPETITION No: 282A**

Type of Competition: Table A not against the clock

Acc. to Article: 238.1.1

Competition description: **CSIYH\* SIX YEAR OLD HORSES****Qualifier for the Sunshine Tour Series – Young Horse Finals**

Jump-off (if any) None  
 Speed/Fixed time 350m/min  
 Height of obstacles: 1.15m  
 Number of horses per athlete 3  
 Number of Starters (Section XIV.10): All invited  
 Total prize money: 400€  
 Chart to be used: 1 (25% to winner) ☒  
 2 (33% to winner) ☐  
 Please specify prize money amount for each athlete placed 13<sup>th</sup> and beyond: 4€

\* \* \* \* \*

**COMPETITION No: 282B**

Type of Competition: Table A not against the clock  
 Acc. to Article: 238.1.1  
 Competition description: **CSIYH\* SIX YEAR OLD HORSES**

**Qualifier for the Sunshine Tour Series – Young Horse Finals**

Jump-off (if any) None  
 Speed/Fixed time 350m/min  
 Height of obstacles: 1.15m  
 Number of horses per athlete 3  
 Number of Starters (Section XIV.10): All invited  
 Total prize money: 400€  
 Chart to be used: 1 (25% to winner) ☒  
 2 (33% to winner) ☐  
 Please specify prize money amount for each athlete placed 13<sup>th</sup> and beyond: 4€

\* \* \* \* \*

**COMPETITION No: 283A**

Type of Competition: 2 Phases Special  
 Acc. to Article: 274.2.5  
 Competition description: **CSIYH\* SEVEN YEAR OLD HORSES**

**Qualifier for the Sunshine Tour Series – Young Horse Finals**

Jump-off (if any) None  
 Speed/Fixed time 350m/min  
 Height of obstacles: 1.30m  
 Number of horses per athlete 3  
 Number of Starters (Section XIV.10): All invited  
 Total prize money: 800€  
 Chart to be used: 1 (25% to winner) ☒  
 2 (33% to winner) ☐  
 Please specify prize money amount for each athlete placed 13<sup>th</sup> and beyond: 8€

\* \* \* \* \*

**COMPETITION No: 283B**

Type of Competition: 2 Phases Special  
 Acc. to Article: 274.2.5  
 Competition description: **CSIYH\* SEVEN YEAR OLD HORSES**

**Qualifier for the Sunshine Tour Series – Young Horse Finals**



Jump-off (if any)	None	
Speed/Fixed time	350m/min	
Height of obstacles:	1.30m	
Number of horses per athlete	3	
Number of Starters (Section XIV.10):	All invited	
Total prize money:	800€	
Chart to be used:	1 (25% to winner)	<input checked="" type="checkbox"/>
	2 (33% to winner)	<input type="checkbox"/>

Please specify prize money amount for each athlete placed 13<sup>th</sup> and beyond: 8€

\* \* \* \* \*

**SECOND DAY: WEDNESDAY**DATE (dd/mm/yy): **16/03/2022****COMPETITION No: 284A**

Type of Competition: 2 Phases Special

Acc. to Article: 274.2.5

Competition description: **CSIYH\* FIVE YEAR OLD HORSES****Qualifier for the Sunshine Tour Series – Young Horse Finals**

Jump-off (if any)	None	
Speed/Fixed time	350m/min	
Height of obstacles:	1.10m	
Number of horses per athlete	3	
Number of Starters (Section XIV.10):	All invited	
Total prize money:	300€	
Chart to be used:	1 (25% to winner)	<input checked="" type="checkbox"/>
	2 (33% to winner)	<input type="checkbox"/>

Please specify prize money amount for each athlete placed 13<sup>th</sup> and beyond: 3€

\* \* \* \* \*

**COMPETITION No: 284B**

Type of Competition: 2 Phases Special

Acc. to Article: 274.2.5

Competition description: **CSIYH\* FIVE YEAR OLD HORSES****Qualifier for the Sunshine Tour Series – Young Horse Finals**

Jump-off (if any)	None	
Speed/Fixed time	350m/min	
Height of obstacles:	1.10m	
Number of horses per athlete	3	
Number of Starters (Section XIV.10):	All invited	
Total prize money:	300€	
Chart to be used:	1 (25% to winner)	<input checked="" type="checkbox"/>
	2 (33% to winner)	<input type="checkbox"/>

Please specify prize money amount for each athlete placed 13<sup>th</sup> and beyond: 3€

\* \* \* \* \*

**COMPETITION No: 285A**

Type of Competition: 2 Phases Special

Acc. to Article: 274.2.5

Competition description: **CSIYH\* SIX YEAR OLD HORSES**

**Qualifier for the Sunshine Tour Series – Young Horse Finals**

Jump-off (if any) None  
 Speed/Fixed time 350m/min  
 Height of obstacles: 1.20m  
 Number of horses per athlete 3  
 Number of Starters (Section XIV.10): All invited  
 Total prize money: 400€  
 Chart to be used: 1 (25% to winner) ☒  
 2 (33% to winner) ☐

Please specify prize money amount for each athlete placed 13<sup>th</sup> and beyond: 4€

\* \* \* \* \*

**COMPETITION No: 285B**

Type of Competition: 2 Phases Special

Acc. to Article: 274.2.5

Competition description: **CSIYH\* SIX YEAR OLD HORSES**

**Qualifier for the Sunshine Tour Series – Young Horse Finals**

Jump-off (if any) None  
 Speed/Fixed time 350m/min  
 Height of obstacles: 1.20m  
 Number of horses per athlete 3  
 Number of Starters (Section XIV.10): All invited  
 Total prize money: 400€  
 Chart to be used: 1 (25% to winner) ☒  
 2 (33% to winner) ☐

Please specify prize money amount for each athlete placed 13<sup>th</sup> and beyond: 4€

\* \* \* \* \*

**COMPETITION No: 286A**

Type of Competition: Table A against the clock

Acc. to Article: 238.2.1

Competition description: **CSIYH\* SEVEN YEAR OLD HORSES**

**Qualifier for the Sunshine Tour Series – Young Horse Finals**

Jump-off (if any) None  
 Speed/Fixed time 350m/min  
 Height of obstacles: 1.30m  
 Number of horses per athlete 3  
 Number of Starters (Section XIV.10): All invited  
 Total prize money: 800€  
 Chart to be used: 1 (25% to winner) ☒  
 2 (33% to winner) ☐

Please specify prize money amount for each athlete placed 13<sup>th</sup> and beyond: 8€

\* \* \* \* \*

**COMPETITION No: 286B**

Type of Competition: Table A against the clock

Acc. to Article: 238.2.1

Competition description: **CSIYH\* SEVEN YEAR OLD HORSES****Qualifier for the Sunshine Tour Series – Young Horse Finals**

Jump-off (if any)	None	
Speed/Fixed time	350m/min	
Height of obstacles:	1.30m	
Number of horses per athlete	3	
Number of Starters (Section XIV.10):	All invited	
Total prize money:	800€	
Chart to be used:	1 (25% to winner)	<input checked="" type="checkbox"/>
	2 (33% to winner)	<input type="checkbox"/>

Please specify prize money amount for each athlete placed 13<sup>th</sup> and beyond: 8€

\* \* \* \* \*

**THIRD DAY: THURSDAY****DATE (dd/mm/yy): 17/03/2022****COMPETITION No: 287A**

Type of Competition: 2 Phases Special

Acc. to Article: 274.2.5

Competition description: **CSIYH\* FIVE YEAR OLD HORSES****Qualifier for the Sunshine Tour Series – Young Horse Finals**

Jump-off (if any)	None	
Speed/Fixed time	350m/min	
Height of obstacles:	1.10m	
Number of horses per athlete	3	
Number of Starters (Section XIV.10):	All invited	
Total prize money:	300€	
Chart to be used:	1 (25% to winner)	<input checked="" type="checkbox"/>
	2 (33% to winner)	<input type="checkbox"/>

Please specify prize money amount for each athlete placed 13<sup>th</sup> and beyond: 3€

\* \* \* \* \*

**COMPETITION No: 287B**

Type of Competition: 2 Phases Special

Acc. to Article: 274.2.5

Competition description: **CSIYH\* FIVE YEAR OLD HORSES****Qualifier for the Sunshine Tour Series – Young Horse Finals**

Jump-off (if any)	None	
Speed/Fixed time	350m/min	
Height of obstacles:	1.10m	
Number of horses per athlete	3	
Number of Starters (Section XIV.10):	All invited	
Total prize money:	300€	
Chart to be used:	1 (25% to winner)	<input checked="" type="checkbox"/>
	2 (33% to winner)	<input type="checkbox"/>

Please specify prize money amount for each athlete placed 13<sup>th</sup> and beyond: 3€

\* \* \* \* \*

**COMPETITION No: 288A**

Type of Competition: Table A against the clock

Acc. to Article: 238.2.1

Competition description: **CSIYH\* SIX YEAR OLD HORSES****Qualifier for the Sunshine Tour Series – Young Horse Finals**

Jump-off (if any)	None	
Speed/Fixed time	350m/min	
Height of obstacles:	1.20m	
Number of horses per athlete	3	
Number of Starters (Section XIV.10):	All invited	
Total prize money:	400€	
Chart to be used:	1 (25% to winner)	<input checked="" type="checkbox"/>
	2 (33% to winner)	<input type="checkbox"/>

Please specify prize money amount for each athlete placed 13<sup>th</sup> and beyond: 4€

\* \* \* \* \*

**COMPETITION No: 288B**

Type of Competition: Table A against the clock

Acc. to Article: 238.2.1

Competition description: **CSIYH\* SIX YEAR OLD HORSES****Qualifier for the Sunshine Tour Series – Young Horse Finals**

Jump-off (if any)	None	
Speed/Fixed time	350m/min	
Height of obstacles:	1.20m	
Number of horses per athlete	3	
Number of Starters (Section XIV.10):	All invited	
Total prize money:	400€	
Chart to be used:	1 (25% to winner)	<input checked="" type="checkbox"/>
	2 (33% to winner)	<input type="checkbox"/>

Please specify prize money amount for each athlete placed 13<sup>th</sup> and beyond: 4€

\* \* \* \* \*

**COMPETITION No: 289A**

Type of Competition: Table A against the clock

Acc. to Article: 238.2.1

Competition description: **CSIYH\* SEVEN YEAR OLD HORSES****Qualifier for the Sunshine Tour Series – Young Horse Finals**

Jump-off (if any)	None	
Speed/Fixed time	350m/min	
Height of obstacles:	1.30m	
Number of horses per athlete	3	
Number of Starters (Section XIV.10):	All invited	
Total prize money:	800€	
Chart to be used:	1 (25% to winner)	<input checked="" type="checkbox"/>
	2 (33% to winner)	<input type="checkbox"/>

Please specify prize money amount for each athlete placed 13<sup>th</sup> and beyond: 8€

\* \* \* \* \*

**COMPETITION No: 289B**

Type of Competition: Table A against the clock

Acc. to Article: 238.2.1

Competition description: **CSIYH\* SEVEN YEAR OLD HORSES****Qualifier for the Sunshine Tour Series – Young Horse Finals**

Jump-off (if any)	None	
Speed/Fixed time	350m/min	
Height of obstacles:	1.30m	
Number of horses per athlete	3	
Number of Starters (Section XIV.10):	All invited	
Total prize money:	800€	
Chart to be used:	1 (25% to winner)	<input checked="" type="checkbox"/>
	2 (33% to winner)	<input type="checkbox"/>

Please specify prize money amount for each athlete placed 13<sup>th</sup> and beyond: 8€

\* \* \* \* \*

**COMPETITION No: 290**

Type of Competition: Table A against the clock

Acc. to Article: 238.2.1

Competition description: **CSI4\* MEDIUM TOUR 1.30**

Jump-off (if any)	None	
Speed/Fixed time	350m/min	
Height of obstacles:	1.30 m	
Number of horses per athlete	2	
Number of Starters (Section XIV.10):	All invited	
Total prize money:	1.000€	
Chart to be used:	1 (25% to winner)	<input checked="" type="checkbox"/>
	2 (33% to winner)	<input type="checkbox"/>

Please specify prize money amount for each athlete placed 13<sup>th</sup> and beyond: 10€

\* \* \* \* \*

**COMPETITION No: 291 (QUALIFIER FOR CLASS 303)**

Type of Competition: Table A against the clock

Acc. to Article: 238.2.1

Competition description: **CSI4\* MEDIUM TOUR 1.40****The best 40 placed athletes qualify for Class 303 (Medium Tour 1.45 LR 27 – Friday)**

Jump-off (if any)	None	
Speed/Fixed time	375m/min	
Height of obstacles:	1.40m	
Number of horses per athlete	1	
Number of Starters (Section XIV.10):	All invited	
Total prize money:	2.000€	
Chart to be used:	1 (25% to winner)	<input checked="" type="checkbox"/>
	2 (33% to winner)	<input type="checkbox"/>

Please specify prize money amount for each athlete placed 13<sup>th</sup> and beyond: 18€

\* \* \* \* \*

**COMPETITION No: 292 (QUALIFIER FOR CLASS 303 & 325)**

Type of Competition: Table A against the clock

Acc. to Article: 238.2.1

Competition description: **CSI4\* MEDIUM TOUR 1.45****The best 60 placed athletes, not already qualified from competition 291, to reach the total of 100 starters qualify for Class 303 (Medium Tour 1.45 LR 27 – Friday)****The best 40 placed riders qualify for class 325 (Medium Tour Class 1.50 LR 31 - Sunday)**

Jump-off (if any)	None	
Speed/Fixed time	375m/min	
Height of obstacles:	1.45m	
Number of horses per athlete	1	
Number of Starters (Section XIV.10):	All invited	
Total prize money:	4.000€	
Chart to be used:	1 (25% to winner)	<input checked="" type="checkbox"/>
	2 (33% to winner)	<input type="checkbox"/>

Please specify prize money amount for each athlete placed 13<sup>th</sup> and beyond: 25€

\* \* \* \* \*

**COMPETITION No: 293**

Type of Competition: Table A against the clock

Acc. to Article: 238.2.1

Competition description: **CSI4\* BIG TOUR 1.35**

Jump-off (if any)	None	
Speed/Fixed time	350m/min	
Height of obstacles:	1.35 m	
Number of horses per athlete	2	
Number of Starters (Section XIV.10):	All invited	
Total prize money:	1.500€	
Chart to be used:	1 (25% to winner)	<input checked="" type="checkbox"/>
	2 (33% to winner)	<input type="checkbox"/>

Please specify prize money amount for each athlete placed 13<sup>th</sup> and beyond: 15€

\* \* \* \* \*

**COMPETITION No: 294 (QUALIFIER FOR CLASS 306 & 328)**

Type of Competition: 2 Phases

Acc. to Article: 274.1.5.3

Competition description: **CSI4\* BIG TOUR 1.50****The best 100 placed athletes qualify for Class 306 (Big Tour 1.50 LR 28 - Friday)****The best 20 placed riders qualify for Class 328 (GP 1.55 LR 32 - Sunday)**

Jump-off (if any)	None	
Speed/Fixed time	375m/min	
Height of obstacles:	1.50m	
Number of horses per athlete	1	
Number of Starters (Section XIV.10):	All invited	
Total prize money:	10.000€	
Chart to be used:	1 (25% to winner)	<input checked="" type="checkbox"/>
	2 (33% to winner)	<input type="checkbox"/>

Please specify prize money amount for each athlete placed 13<sup>th</sup> and beyond: 50€

\* \* \* \* \*

**FOURTH DAY: FRIDAY**

DATE (dd/mm/yy): **18/03/2022**

**COMPETITION No: 295**

Type of Competition: Table A against the clock

Acc. to Article: 238.2.1

Competition description: **CSI 1\* TOUR 1.10**

Jump-off (if any)	None	
Speed/Fixed time	350m/min	
Height of obstacles:	1.10m	
Number of horses per athlete	2	
Number of Starters (Section XIV.10):	All invited	
Total prize money:	500€	
Chart to be used:	1 (25% to winner)	<input checked="" type="checkbox"/>
	2 (33% to winner)	<input type="checkbox"/>

Please specify prize money amount for each athlete placed 13<sup>th</sup> and beyond: 5€

\* \* \* \* \*

**COMPETITION No: 296**

Type of Competition: 2 Phases Special

Acc. to Article: 274.2.5

Competition description: **CSI 1\* TOUR 1.20**

Jump-off (if any)	None	
Speed/Fixed time	350m/min	
Height of obstacles:	1.20m	
Number of horses per athlete	2	
Number of Starters (Section XIV.10):	All invited	
Total prize money:	600€	
Chart to be used:	1 (25% to winner)	<input checked="" type="checkbox"/>
	2 (33% to winner)	<input type="checkbox"/>

Please specify prize money amount for each athlete placed 13<sup>th</sup> and beyond: 6€

\* \* \* \* \*

**COMPETITION No: 297**

Type of Competition: Table A against the clock

Acc. to Article: 238.2.1

Competition description: **CSI 1\* TOUR 1.25-1.30**

Jump-off (if any)	None	
Speed/Fixed time	350m/min	
Height of obstacles:	1.25-1.30 m	
Number of horses per athlete	2	
Number of Starters (Section XIV.10):	All invited	
Total prize money:	1.000€	
Chart to be used:	1 (25% to winner)	<input checked="" type="checkbox"/>
	2 (33% to winner)	<input type="checkbox"/>

Please specify prize money amount for each athlete placed 13<sup>th</sup> and beyond: 10€

\* \* \* \* \*



**COMPETITION No: 298**

Type of Competition: Table A against the clock

Acc. to Article: 238.2.1

Competition description: **CSI4\* SMALL TOUR 1.30**

Jump-off (if any)	None	
Speed/Fixed time	350m/min	
Height of obstacles:	1.30 m	
Number of horses per athlete	2	
Number of Starters (Section XIV.10):	All invited	
Total prize money:	700€	
Chart to be used:	1 (25% to winner)	<input checked="" type="checkbox"/>
	2 (33% to winner)	<input type="checkbox"/>

Please specify prize money amount for each athlete placed 13<sup>th</sup> and beyond: 7€

\* \* \* \* \*

**COMPETITION No: 299**

Type of Competition: 2 Phases Special

Acc. to Article: 274.2.5

Competition description: **CSI4\* SMALL TOUR 1.35**

Jump-off (if any)	None	
Speed/Fixed time	350m/min	
Height of obstacles:	1.35m	
Number of horses per athlete	2	
Number of Starters (Section XIV.10):	All invited	
Total prize money:	1.200€	
Chart to be used:	1 (25% to winner)	<input checked="" type="checkbox"/>
	2 (33% to winner)	<input type="checkbox"/>

Please specify prize money amount for each athlete placed 13<sup>th</sup> and beyond: 12€

\* \* \* \* \*

**COMPETITION No: 300 (QUALIFIER FOR CLASS 322)**

Type of Competition: Table A against the clock

Acc. to Article: 238.2.1

Competition description: **CSI4\* SMALL TOUR 1.40****The best 50 placed riders qualify for Class 322 (Small Tour 1.45 LR 30 - Sunday)**

Jump-off (if any)	None	
Speed/Fixed time	375m/min	
Height of obstacles:	1.40m	
Number of horses per athlete	2	
Number of Starters (Section XIV.10):	All invited	
Total prize money:	2.000€	
Chart to be used:	1 (25% to winner)	<input checked="" type="checkbox"/>
	2 (33% to winner)	<input type="checkbox"/>

Please specify prize money amount for each athlete placed 13<sup>th</sup> and beyond: 18€

\* \* \* \* \*

**COMPETITION No: 301**

Type of Competition: Table A against the clock

Acc. to Article: 238.2.1

Competition description: **CSI4\* MEDIUM TOUR 1.30**

Jump-off (if any)	None
Speed/Fixed time	350m/min
Height of obstacles:	1.30 m
Number of horses per athlete	2
Number of Starters (Section XIV.10):	All invited
Total prize money:	1.000€
Chart to be used:	1 (25% to winner) <input checked="" type="checkbox"/>
	2 (33% to winner) <input type="checkbox"/>

Please specify prize money amount for each athlete placed 13<sup>th</sup> and beyond: 10€

\* \* \* \* \*

**COMPETITION No: 302**

Type of Competition: Table A against the clock

Acc. to Article: 238.2.1

Competition description: **CSI4\* MEDIUM TOUR 1.40**

Jump-off (if any)	None
Speed/Fixed time	375m/min
Height of obstacles:	1.40m
Number of horses per athlete	2
Number of Starters (Section XIV.10):	All invited
Total prize money:	2.000€
Chart to be used:	1 (25% to winner) <input checked="" type="checkbox"/>
	2 (33% to winner) <input type="checkbox"/>

Please specify prize money amount for each athlete placed 13<sup>th</sup> and beyond: 18€

\* \* \* \* \*

**COMPETITION No: 303 (QUALIFIER FOR CLASS 325)**

Type of Competition: 2 Phases

Acc. to Article: 274.1.5.3

Competition description: **CSI4\* MEDIUM TOUR 1.45*****This class counts for the Longines Ranking Group D (LR 27)***

**Open to the best 40 placed athletes of class 291 (Medium Tour 1.40 - Thursday) and the best placed athletes of class 292 (Medium Tour 1.45 - Thursday) until the number of 100 starters is reached.**

**The best 40 placed riders qualify for Class 325 (Medium tour 1.50 LR 31 - Sunday)**

**Should the overall number of riders be equal to/less than 100 no qualification system will be applied.**

**If a qualified rider does not start or is already qualified, he will be replaced by the next rider from the 2<sup>nd</sup> qualifier class.**

Jump-off (if any)	None
Speed/Fixed time	375m/min
Height of obstacles:	1.45m
Number of horses per athlete	1
Number of Starters (Section XIV.10):	100
Total prize money:	25.500€
Chart to be used:	1 (25% to winner) <input checked="" type="checkbox"/>

2 (33% to winner) ☐Please specify prize money amount for each athlete placed 13<sup>th</sup> and beyond: 100€

\* \* \* \* \*

**COMPETITION No: 304**

Type of Competition: Table A against the clock

Acc. to Article: 238.2.1

Competition description: **CSI4\* BIG TOUR 1.35**

Jump-off (if any)	None	
Speed/Fixed time	350m/min	
Height of obstacles:	1.35 m	
Number of horses per athlete	2	
Number of Starters (Section XIV.10):	All invited	
Total prize money:	1.500€	
Chart to be used:	1 (25% to winner)	<input checked="" type="checkbox"/>
	2 (33% to winner)	<input type="checkbox"/>

Please specify prize money amount for each athlete placed 13<sup>th</sup> and beyond: 15€

\* \* \* \* \*

**COMPETITION No: 305 (QUALIFIER FOR CLASS 316)**

Type of Competition: 2 Phases Special

Acc. to Article: 274.2.5

Competition description: **CSI4\* BIG TOUR 1.45****The best 100 placed riders qualify for Class 316 (Big Tour 1.45 LR 29 - Saturday)**

Jump-off (if any)	None	
Speed/Fixed time	375m/min	
Height of obstacles:	1.45m	
Number of horses per athlete	1	
Number of Starters (Section XIV.10):	All invited	
Total prize money:	4.000€	
Chart to be used:	1 (25% to winner)	<input checked="" type="checkbox"/>
	2 (33% to winner)	<input type="checkbox"/>

Please specify prize money amount for each athlete placed 13<sup>th</sup> and beyond: 25€

\* \* \* \* \*

**COMPETITION No: 306 (QUALIFIER FOR CLASS 325 & 328)**

Type of Competition: Table A against the clock with Jump Off

Acc. to Article: 238.2.2

Competition description: **CSI4\* BIG TOUR 1.50*****This class counts for the Longines Ranking Group D (LR 28)***

- Open to the best 100 placed athletes of class 294 (Big Tour 1.50 - Thursday).
- The best placed riders not already qualified from competition 294, to reach the total of 50 starters (including automatically prequalified riders) qualify for the GP class 328.
- The best 20 placed riders not qualified for the GP Class 328 (1.55 -Sunday) can start in the Class 325 (Medium Tour 1.50 LR 31 - Sunday).

Should the overall number of riders be equal to/less than 100 no qualification system will be applied.

If a qualified rider does not start or is already qualified, he will be replaced by the next rider from the 2<sup>nd</sup> qualifier class.

Jump-off (if any)	One	
Speed/Fixed time	375m/min	
Height of obstacles:	1.50m	
Number of horses per athlete	1	
Number of Starters (Section XIV.10):	100	
Total prize money:	25.500€	
Chart to be used:	1 (25% to winner)	<input checked="" type="checkbox"/>
	2 (33% to winner)	<input type="checkbox"/>

Please specify prize money amount for each athlete placed 13<sup>th</sup> and beyond: 100€

\* \* \* \* \*

#### FIFTH DAY: SATURDAY

DATE (dd/mm/yy): 19/03/2022

#### COMPETITION No: 307

Type of Competition: 2 Phases Special

Acc. to Article: 274.2.5

Competition description: **CSI 1\* TOUR 1.10**

Jump-off (if any)	None	
Speed/Fixed time	350m/min	
Height of obstacles:	1.10m	
Number of horses per athlete	2	
Number of Starters (Section XIV.10):	All invited	
Total prize money:	500€	
Chart to be used:	1 (25% to winner)	<input checked="" type="checkbox"/>
	2 (33% to winner)	<input type="checkbox"/>

Please specify prize money amount for each athlete placed 13<sup>th</sup> and beyond: 5€

\* \* \* \* \*

#### COMPETITION No: 308

Type of Competition: Table A against the clock

Acc. to Article: 238.2.1

Competition description: **CSI 1\* TOUR 1.20**

Jump-off (if any)	None	
Speed/Fixed time	350m/min	
Height of obstacles:	1.20m	
Number of horses per athlete	2	
Number of Starters (Section XIV.10):	All invited	
Total prize money:	600€	
Chart to be used:	1 (25% to winner)	<input checked="" type="checkbox"/>
	2 (33% to winner)	<input type="checkbox"/>

Please specify prize money amount for each athlete placed 13<sup>th</sup> and beyond: 6€

\* \* \* \* \*

#### COMPETITION No: 309

Type of Competition: 2 Phases Special

Acc. to Article: 274.2.5

Competition description: **CSI 1\* TOUR 1.30**

Jump-off (if any) None  
 Speed/Fixed time 350m/min  
 Height of obstacles: 1.30 m  
 Number of horses per athlete 2  
 Number of Starters (Section XIV.10): All invited  
 Total prize money: 1.000€  
 Chart to be used: 1 (25% to winner) ☒  
 2 (33% to winner) ☐  
 Please specify prize money amount for each athlete placed 13<sup>th</sup> and beyond: 10€

\* \* \* \* \*

**COMPETITION No: 310**

Type of Competition: 2 Phases Special  
 Acc. to Article: 274.2.5  
 Competition description: **CSI4\* SMALL TOUR 1.30**

Jump-off (if any) None  
 Speed/Fixed time 350m/min  
 Height of obstacles: 1.30 m  
 Number of horses per athlete 2  
 Number of Starters (Section XIV.10): All invited  
 Total prize money: 700€  
 Chart to be used: 1 (25% to winner) ☒  
 2 (33% to winner) ☐  
 Please specify prize money amount for each athlete placed 13<sup>th</sup> and beyond: 7€

\* \* \* \* \*

**COMPETITION No: 311**

Type of Competition: Table A against the clock  
 Acc. to Article: 238.2.1  
 Competition description: **CSI4\* SMALL TOUR 1.35**

Jump-off (if any) None  
 Speed/Fixed time 350m/min  
 Height of obstacles: 1.35m  
 Number of horses per athlete 2  
 Number of Starters (Section XIV.10): All invited  
 Total prize money: 1.200€  
 Chart to be used: 1 (25% to winner) ☒  
 2 (33% to winner) ☐  
 Please specify prize money amount for each athlete placed 13<sup>th</sup> and beyond: 12€

\* \* \* \* \*

**COMPETITION No: 312 (QUALIFIER FOR CLASS 322)**

Type of Competition: 2 Phases Special  
 Acc. to Article: 274.2.5  
 Competition description: **CSI4\* SMALL TOUR 1.40-1.45**

**The best 50 placed riders, not already qualified from competition 300, to reach the total of 100 starters qualify for Class 322 (Small Tour 1.45 LR 30 - Sunday)**

Jump-off (if any) None  
 Speed/Fixed time 375m/min

Height of obstacles: 1.40-1.45m  
 Number of horses per athlete 2  
 Number of Starters (Section XIV.10): All invited  
 Total prize money: 2.000€  
 Chart to be used: 1 (25% to winner) ☒  
 2 (33% to winner) ☐  
 Please specify prize money amount for each athlete placed 13<sup>th</sup> and beyond: 18€

\* \* \* \* \*

**COMPETITION No: 313**

Type of Competition: Table A against the clock  
 Acc. to Article: 238.2.1  
 Competition description: **CSI4\* MEDIUM TOUR 1.30**

Jump-off (if any) None  
 Speed/Fixed time 350m/min  
 Height of obstacles: 1.30 m  
 Number of horses per athlete 2  
 Number of Starters (Section XIV.10): All invited  
 Total prize money: 1.000€  
 Chart to be used: 1 (25% to winner) ☒  
 2 (33% to winner) ☐  
 Please specify prize money amount for each athlete placed 13<sup>th</sup> and beyond: 10€

\* \* \* \* \*

**COMPETITION No: 314**

Type of Competition: Table A against the clock  
 Acc. to Article: 238.2.1  
 Competition description: **CSI4\* MEDIUM TOUR 1.40**

Jump-off (if any) None  
 Speed/Fixed time 375m/min  
 Height of obstacles: 1.40m  
 Number of horses per athlete 2  
 Number of Starters (Section XIV.10): All invited  
 Total prize money: 2.000€  
 Chart to be used: 1 (25% to winner) ☒  
 2 (33% to winner) ☐  
 Please specify prize money amount for each athlete placed 13<sup>th</sup> and beyond: 18€

\* \* \* \* \*

**COMPETITION No: 315**

Type of Competition: Table A against the clock  
 Acc. to Article: 238.2.1  
 Competition description: **CSI4\* BIG TOUR 1.35**

Jump-off (if any) None  
 Speed/Fixed time 350m/min  
 Height of obstacles: 1.35 m  
 Number of horses per athlete 2  
 Number of Starters (Section XIV.10): All invited  
 Total prize money: 1.500€  
 Chart to be used: 1 (25% to winner) ☒  
 2 (33% to winner) ☐

Please specify prize money amount for each athlete placed 13<sup>th</sup> and beyond: 15€

\* \* \* \* \*

### COMPETITION No: 316

Type of Competition: Table A against the clock with Jump Off

Acc. to Article: 238.2.2

Competition description: **CSI4\* BIG TOUR 1.45**

*This class counts for the Longines Ranking Group D (LR 29)*

**Open to the best 100 placed riders of class 305 (Big Tour 1.45 - Friday)**

**Should the overall number of riders be equal to/less than 100 no qualification system will be applied.**

**If a qualified rider does not start or is already qualified, he will be replaced by the next rider from the qualifier class.**

Jump-off (if any)	One	
Speed/Fixed time	375m/min	
Height of obstacles:	1.45m	
Number of horses per athlete	1	
Number of Starters (Section XIV.10):	100	
Total prize money:	25.500€	
Chart to be used:	1 (25% to winner)	<input checked="" type="checkbox"/>
	2 (33% to winner)	<input type="checkbox"/>

Please specify prize money amount for each athlete placed 13<sup>th</sup> and beyond: 100€

\* \* \* \* \*

### SIXTH DAY: SUNDAY

**DATE (dd/mm/yy): 20/03/2022**

### COMPETITION No: 317

Type of Competition: Table A against the clock

Acc. to Article: 238.2.1

Competition description: **CSI1\* TOUR 1.10**

Jump-off (if any)	None	
Speed/Fixed time	350m/min	
Height of obstacles:	1.10m	
Number of horses per athlete	2	
Number of Starters (Section XIV.10):	All invited	
Total prize money:	500€	
Chart to be used:	1 (25% to winner)	<input checked="" type="checkbox"/>
	2 (33% to winner)	<input type="checkbox"/>

Please specify prize money amount for each athlete placed 13<sup>th</sup> and beyond: 5€

\* \* \* \* \*

### COMPETITION No: 318

Type of Competition: 2 Phases Special

Acc. to Article: 274.2.5

Competition description: **CSI1\* TOUR 1.20**

Jump-off (if any)	None
-------------------	------



Speed/Fixed time 350m/min  
 Height of obstacles: 1.20m  
 Number of horses per athlete 2  
 Number of Starters (Section XIV.10): All invited  
 Total prize money: 600€  
 Chart to be used: 1 (25% to winner) ☒  
 2 (33% to winner) ☐  
 Please specify prize money amount for each athlete placed 13<sup>th</sup> and beyond: 6€

\* \* \* \* \*

**COMPETITION No: 319**

Type of Competition: Table A against the clock with Jump Off  
 Acc. to Article: 238.2.2  
 Competition description: **CSI 1\* TOUR 1.35**  
**This class is qualifier for the CH-EU-Juniors 2022**

Jump-off (if any) None  
 Speed/Fixed time 350m/min  
 Height of obstacles: 1.35 m  
 Number of horses per athlete 1  
 Number of Starters (Section XIV.10): All invited  
 Total prize money: 1.500€  
 Chart to be used: 1 (25% to winner) ☒  
 2 (33% to winner) ☐  
 Please specify prize money amount for each athlete placed 13<sup>th</sup> and beyond: 15€

\* \* \* \* \*

**COMPETITION No: 320**

Type of Competition: Accumulator  
 Acc. to Article: 269.1,2,3,5  
 Competition description: **CSI 4\* SMALL TOUR 1.30**

Jump-off (if any) None  
 Speed/Fixed time 350m/min  
 Height of obstacles: 1.30 m  
 Number of horses per athlete 2  
 Number of Starters (Section XIV.10): All invited  
 Total prize money: 700€  
 Chart to be used: 1 (25% to winner) ☒  
 2 (33% to winner) ☐  
 Please specify prize money amount for each athlete placed 13<sup>th</sup> and beyond: 7€

\* \* \* \* \*

**COMPETITION No: 321**

Type of Competition: 2 Phases Special  
 Acc. to Article: 274.2.5  
 Competition description: **CSI 4\* SMALL TOUR 1.35**

Jump-off (if any) None  
 Speed/Fixed time 350m/min  
 Height of obstacles: 1.35m  
 Number of horses per athlete 2  
 Number of Starters (Section XIV.10): All invited  
 Total prize money: 1.200€

Chart to be used: 1 (25% to winner) ☒ x  
2 (33% to winner) ☐

Please specify prize money amount for each athlete placed 13<sup>th</sup> and beyond: 12€

\* \* \* \* \*

### COMPETITION No: 322

Type of Competition: Table A against the clock with Jump Off

Acc. to Article: 238.2.2

Competition description: **CSI4\* SMALL TOUR 1.45**

*This class counts for the Longines Ranking Group D (LR 30)*

**Open to the best 50 placed riders of class 300 (Small Tour 1.40 - Friday) and the best placed riders of class 312 (Small Tour 1.40/45 - Saturday) until the number of 100 starters is reached.**

**Should the overall number of riders be equal to/less than 100 no qualification system will be applied.**

**If a qualified rider does not start or is already qualified, he will be replaced by the next rider from the 2<sup>nd</sup> qualifier class.**

Jump-off (if any) One  
Speed/Fixed time 375m/min  
Height of obstacles: 1.45m  
Number of horses per athlete 1  
Number of Starters (Section XIV.10): 100  
Total prize money: 25.500€  
Chart to be used: 1 (25% to winner) ☒ x  
2 (33% to winner) ☐

Please specify prize money amount for each athlete placed 13<sup>th</sup> and beyond: 100€

\* \* \* \* \*

### COMPETITION No: 323

Type of Competition: 2 Phases Special

Acc. to Article: 274.2.5

Competition description: **CSI4\* MEDIUM TOUR 1.30**

Jump-off (if any) None  
Speed/Fixed time 350m/min  
Height of obstacles: 1.30 m  
Number of horses per athlete 2  
Number of Starters (Section XIV.10): All invited  
Total prize money: 1.000€  
Chart to be used: 1 (25% to winner) ☒ x  
2 (33% to winner) ☐

Please specify prize money amount for each athlete placed 13<sup>th</sup> and beyond: 10€

\* \* \* \* \*

### COMPETITION No: 324

Type of Competition: Table A against the clock

Acc. to Article: 238.2.1

Competition description: **CSI4\* MEDIUM TOUR 1.40**

Jump-off (if any) None  
 Speed/Fixed time 375m/min  
 Height of obstacles: 1.40m  
 Number of horses per athlete 2  
 Number of Starters (Section XIV.10): All invited  
 Total prize money: 2.000€  
 Chart to be used: 1 (25% to winner) ☒  
 2 (33% to winner) ☐  
 Please specify prize money amount for each athlete placed 13<sup>th</sup> and beyond: 18€

\* \* \* \* \*

**COMPETITION No: 325**

Type of Competition: Table A against the clock with Jump Off  
 Acc. to Article: 238.2.2  
 Competition description: **CSI4\* MEDIUM TOUR 1.50**

*This class counts for the Longines Ranking Group D (LR 31)*

Open to the best 40 placed riders of class 292 (Medium Tour 1.45 - Thursday), the best 40 placed riders of class 303 (Medium Tour 1.45 - Friday) and the best 20 placed riders not qualified for the GP (Class 328) in the class 306 (Big Tour 1.50 - Friday) until the number of 100 starters is reached.

Should the overall number of riders be equal to/less than 100 no qualification system will be applied.

If a qualified rider does not start or is already qualified, he will be replaced by the next rider from the 2<sup>nd</sup> qualifier class.

Jump-off (if any) One  
 Speed/Fixed time 375m/min  
 Height of obstacles: 1.50m  
 Number of horses per athlete 1  
 Number of Starters (Section XIV.10): 100  
 Total prize money: 30.000€  
 Chart to be used: 1 (25% to winner) ☒  
 2 (33% to winner) ☐  
 Please specify prize money amount for each athlete placed 13<sup>th</sup> and beyond: 120€

\* \* \* \* \*

**COMPETITION No: 326**

Type of Competition: 2 Phases Special  
 Acc. to Article: 274.2.5  
 Competition description: **CSI4\* BIG TOUR 1.35**

Jump-off (if any) None  
 Speed/Fixed time 350m/min  
 Height of obstacles: 1.35 m  
 Number of horses per athlete 2  
 Number of Starters (Section XIV.10): All invited  
 Total prize money: 1.500€  
 Chart to be used: 1 (25% to winner) ☒  
 2 (33% to winner) ☐  
 Please specify prize money amount for each athlete placed 13<sup>th</sup> and beyond: 15€

\* \* \* \* \*

**COMPETITION No: 327**

Type of Competition: Table A against the clock

Acc. to Article: 238.2.1

Competition description: **CSI4\* BIG TOUR 1.45**

Jump-off (if any)	None
Speed/Fixed time	375m/min
Height of obstacles:	1.45m
Number of horses per athlete	1
Number of Starters (Section XIV.10):	All invited
Total prize money:	4.000€
Chart to be used:	1 (25% to winner) <input checked="" type="checkbox"/>
	2 (33% to winner) <input type="checkbox"/>

Please specify prize money amount for each athlete placed 13<sup>th</sup> and beyond: 25€

\* \* \* \* \*

**COMPETITION No: 328**

Type of Competition: Table A against the clock with Jump Off

Acc. to Article: 238.2.2 + JRs Annex VIII, Art. 4

Competition description: **CSI4\* GP***This class counts for the Longines Ranking Group B (LR 32)***Competition counting for CH-M-S 2022 / CH-EU-S 2023 for Athletes and Horses to achieve the MERs, providing the course requirements are met (JRs Annex VIII, Art. 4).****Sunshine Tour Series – Grand Prix Final (5<sup>th</sup> Qualifier)****Open to the best 20 placed riders of class 294 (Big Tour 1.50 - Thursday) and the best placed riders of class 306 (Big Tour 1.50 - Friday) until the number of 50 starters is reached (Including pre-qualified riders).***If there are 25 starters or less, each Athlete may ride two Horses***Should the overall number of riders be equal to/less than 50 no qualification system will be applied.****If a qualified rider does not start or is already qualified, he will be replaced by the next rider from the 2<sup>nd</sup> qualifier class.**

Jump-off (if any)	One
Speed/Fixed time	375m/min
Height of obstacles:	1.55m
Number of horses per athlete	1
Number of Starters (Section XIV.10):	50
Total prize money:	95.200€
Chart to be used:	1 (25% to winner) <input checked="" type="checkbox"/>
	2 (33% to winner) <input type="checkbox"/>

Please specify prize money amount for each athlete placed 13<sup>th</sup> and beyond: 180€

The following Athletes (not Athlete/Horse combinations) are automatically qualified for the Grand Prix at CSI Events, if present:

4.2.1. The winner of that Event's Grand Prix the previous year;

4.2.2. The current National Jumping Champion of the host country;

4.2.3. The individual Jumping medal winners of the last Olympic and Pan-American Games, the last World and Continental Championships and the winner of the last FEI World Cup™ Jumping Final.

All athletes qualified for the Grand Prix, including those automatically qualified must complete, with their Grand Prix horse, the initial round of at least one FEI competition among those listed in JRs Art. 261.4.4 prior to the Grand Prix.

\* \* \* \* \*

LR CLASSES					QUALIFICATION SYSTEM			
LR	Competition no	Date	Class/Height	Starters	Starters	Competition no	Date	Class/Height
LR 27	303	Friday 18/03/2022	M. Tour 1.45	100	40	291	Thursday 17/03/2022	M. Tour 1.40
					60	292	Thursday 17/03/2022	M. Tour 1.45
LR 28	306	Friday 18/03/2022	B. Tour 1.50	100	100	294	Thursday 17/03/2022	B. Tour 1.50
LR 29	316	Saturday 19/03/2022	B. Tour 1.45	100	100	305	Friday 18/03/2022	B. Tour 1.45
LR 30	322	Sunday 20/03/2022	Small Tour 1.45	100	50	300	Friday 18/03/2022	Small Tour 1.40
					50	312	Saturday 19/03/2022	Small Tour 1.40-1.45
LR 31	325	Sunday 20/03/2022	M. Tour 1.50	100	40	292	Thursday 17/03/2022	M. Tour 1.45
					40	303	Friday 18/03/2022	M. Tour 1.45
					The best 20 riders not qualified for the CSI4* GP in the class 306 (B. Tour 1.50 Friday)			
LR 32	328	Sunday 20/03/2022	GP 1.55	50	20	294	Thursday 17/03/2022	B. Tour 1.50
					30	306	Friday 18/03/2022	B. Tour 1.50

#### JRs Annex VIII, Art. 4

Courses of selected Nations Cup, Grand Prix and FEI World Cup™ Competitions must comply at least with the minimum dimensions and technical requirements outlined under the mandatory requirements below. (At Events where the Schedule indicates that the height of obstacles in a qualifying Competition, e.g. the Grand Prix at a CSI3\*, is 1.50 m, a special mention may be added to the Event Schedule that if the Competition is listed as a qualifying Competition for the Olympic Games, the World or Continental Championship, the compulsory two verticals at 1.60 m will be included in the course without it being considered to be a Competition conducted at a height of 1.60 m.)

The Course Designer must clearly identify on the course plan of the Competition the specific obstacles that must be included as per the mandatory requirements below, e.g. planks, wall, gate, narrow obstacle, etc.

#### Mandatory requirements:

- The first obstacle must be either a vertical minimum height 1.45 m or an oxer minimum height 1.40 m for the front pole and 1.45 m for the back pole;
- At least three of the following five obstacles must be included in the course:
  - One set of planks on flat cups or a vertical of poles with a plank on flat cups as the top element;
  - Triple bar minimum 1.80 m spread and 1.50 m height;
  - One wall or gate;
  - One narrow vertical or spread obstacle with frontal width between 2m50 to 3m00;
- Minimum one triple and one double combination (three doubles are not allowed);
- The triple combination must have at least one oxer minimum 1m50 height and 1m50 spread, and at least one one-stride distance either from A to B or from B to C;
- Approximately 50% of the efforts must be vertical obstacles and 50% must be spread obstacles (e.g. oxer, triple bar, Swedish oxer, narrow oxer etc.). Nevertheless, no more than 55% of the efforts may be vertical and no more than 60% of the efforts may be spread

obstacles, including the water jump if there is one (NB: a water jump is compulsory in Nations Cup Competitions, refer to JRs Art. 264.3);

- Two verticals (other than the wall) must have a height of 1.60 m; \*
- At least two spread obstacles with minimum height of 1.50 m and minimum spread of 1.60 m; \*
- Two liverpool obstacles, one vertical and one spread. If the course includes a water jump, a minimum of one liverpool will be allowed;
- Bend or straight line of up to six strides between two single obstacles;
- Depth of cups: minimum 50% of cups must have a depth of 18mm, for special obstacle material cups may be shallower (refer to JRs Art. 208.6); depth of cups maximum 20mm;
- Minimum length of course 400 meters with a minimum speed of 375m/min;
- The course will include minimum 12 and maximum 14 obstacles which may vary in height between 1.40 m and 1.60 m;
- At least two of the following recommended criteria must be included in the course:
  - One line between two obstacles should be a forward line up to five strides;
  - One bend or straight line up to seven strides with minimum three obstacles;
  - Double combination in a bend or straight line with an obstacle before or after at maximum seven strides;
  - A related distance bend or straight line of up to eight strides leading to the triple combination or up to seven strides following the triple combination;
  - One of the combinations must have a related distance (maximum seven strides) with an obstacle (before or after the combination) in a straight line.

\* For Nations Cup Competitions at selected CSIO3\* and CSIO4\* Events, the above requirements relating to the compulsory two verticals of 1.60 m and two spread obstacles with a minimum height/spread of 1.50/1.60 m, take precedence over the requirement established in JRs. Art. 264.3.1 to have two verticals of 1.55 m for 4\* Nations Cups, respectively two verticals of 1.50 m for 3\* Nations Cups, and the requirement to have two spread obstacles with minimum height/spread of 1.45/1.55 m for 3\* Nations Cups.

The Foreign Judge is responsible for ensuring that the course is built to the required dimensions and must confirm to the FEI through the Foreign Judge Report whether or not the course requirements have been met and must upload/sent the course plan including all heights and dimensions following the Event.

## COMPETITION VII: CSI4\*/CSIYH\*

### 7<sup>th</sup> Week: 21<sup>st</sup> – 27<sup>th</sup> March

The timetable will be announced the day before each competition.  
First competition will start at 9.00 a.m. each day & the rest will be following.

**FIRST DAY: TUESDAY**

**DATE (dd/mm/yy): 22/03/2022**

**COMPETITION No: 329A**

Type of Competition: 2 Phases Special

Acc. to Article: 274.2.5

Competition description: **CSIYH\* FIVE YEAR OLD HORSES**

**Qualifier for the Sunshine Tour Series – Young Horse Finals**

Jump-off (if any)	None
Speed/Fixed time	350m/min
Height of obstacles:	1.15m

Number of horses per athlete 3  
 Number of Starters (Section XIV.10): All invited  
 Total prize money: 300€  
 Chart to be used: 1 (25% to winner) ☒  
 2 (33% to winner) ☐  
 Please specify prize money amount for each athlete placed 13<sup>th</sup> and beyond: 3€

\* \* \* \* \*

**COMPETITION No: 329B**

Type of Competition: 2 Phases Special  
 Acc. to Article: 274.2.5  
 Competition description: **CSIYH\* FIVE YEAR OLD HORSES**

**Qualifier for the Sunshine Tour Series – Young Horse Finals**

Jump-off (if any) None  
 Speed/Fixed time 350m/min  
 Height of obstacles: 1.15m  
 Number of horses per athlete 3  
 Number of Starters (Section XIV.10): All invited  
 Total prize money: 300€  
 Chart to be used: 1 (25% to winner) ☒  
 2 (33% to winner) ☐  
 Please specify prize money amount for each athlete placed 13<sup>th</sup> and beyond: 3€

\* \* \* \* \*

**COMPETITION No: 330A**

Type of Competition: 2 Phases Special  
 Acc. to Article: 274.2.5  
 Competition description: **CSIYH\* SIX YEAR OLD HORSES**

**Qualifier for the Sunshine Tour Series – Young Horse Finals**

Jump-off (if any) None  
 Speed/Fixed time 350m/min  
 Height of obstacles: 1.25m  
 Number of horses per athlete 3  
 Number of Starters (Section XIV.10): All invited  
 Total prize money: 400€  
 Chart to be used: 1 (25% to winner) ☒  
 2 (33% to winner) ☐  
 Please specify prize money amount for each athlete placed 13<sup>th</sup> and beyond: 4€

\* \* \* \* \*

**COMPETITION No: 330B**

Type of Competition: 2 Phases Special  
 Acc. to Article: 274.2.5  
 Competition description: **CSIYH\* SIX YEAR OLD HORSES**

**Qualifier for the Sunshine Tour Series – Young Horse Finals**



Jump-off (if any) None  
 Speed/Fixed time 350m/min  
 Height of obstacles: 1.25m  
 Number of horses per athlete 3  
 Number of Starters (Section XIV.10): All invited  
 Total prize money: 400€  
 Chart to be used: 1 (25% to winner) ☒  
 2 (33% to winner) ☐  
 Please specify prize money amount for each athlete placed 13<sup>th</sup> and beyond: 4€

\* \* \* \* \*

**COMPETITION No: 331A**

Type of Competition: Table A against the clock  
 Acc. to Article: 238.2.1  
 Competition description: **CSIYH\* SEVEN YEAR OLD HORSES**

**Qualifier for the Sunshine Tour Series – Young Horse Finals**

Jump-off (if any) None  
 Speed/Fixed time 350m/min  
 Height of obstacles: 1.35m  
 Number of horses per athlete 3  
 Number of Starters (Section XIV.10): All invited  
 Total prize money: 800€  
 Chart to be used: 1 (25% to winner) ☒  
 2 (33% to winner) ☐  
 Please specify prize money amount for each athlete placed 13<sup>th</sup> and beyond: 8€

\* \* \* \* \*

**COMPETITION No: 331B**

Type of Competition: Table A against the clock  
 Acc. to Article: 238.2.1  
 Competition description: **CSIYH\* SEVEN YEAR OLD HORSES**

**Qualifier for the Sunshine Tour Series – Young Horse Finals**

Jump-off (if any) None  
 Speed/Fixed time 350m/min  
 Height of obstacles: 1.35m  
 Number of horses per athlete 3  
 Number of Starters (Section XIV.10): All invited  
 Total prize money: 800€  
 Chart to be used: 1 (25% to winner) ☒  
 2 (33% to winner) ☐  
 Please specify prize money amount for each athlete placed 13<sup>th</sup> and beyond: 8€

\* \* \* \* \*

**SECOND DAY: WEDNESDAY****DATE (dd/mm/yy): 23/03/2022****COMPETITION No: 332**

Type of Competition: Table A against the clock with Jump Off  
 Acc. to Article: 238.2.2  
 Competition description: **CSIYH\* FINAL FIVE YEAR OLD HORSES**



**Qualification rules: Sunshine Tour Series – Young Horse Finals**

*"All five-year-old horses that achieve 4 clear rounds, or more, in all competitions run according to Art. 238.1.1, Art. 238.2.1 and both phases of two-phase competitions run according to Art. 274.2.5 are qualified to take part in the Final for this Category."*

Jump-off (if any)	One
Speed/Fixed time	350m/min
Height of obstacles:	1.20m
Number of horses per athlete	3
Number of Starters (Section XIV.10):	All invited
Total prize money:	3.500€
Chart to be used:	1 (25% to winner) <input checked="" type="checkbox"/>
	2 (33% to winner) <input type="checkbox"/>

Please specify prize money amount for each athlete placed 13<sup>th</sup> and beyond: 22€

\* \* \* \* \*

**COMPETITION No: 333**

Type of Competition: Table A against the clock with Jump Off

Acc. to Article: 238.2.2

Competition description: **CSIYH\* FINAL SIX YEAR OLD HORSES**

**Qualification rules: Sunshine Tour Series – Young Horse Finals**

*"All six-year-old horses that achieve 4 clear rounds, or more, in all competitions run according to Art. 238.1.1, Art. 238.2.1 and both phases of two-phase competitions run according to Art. 274.2.5 are qualified to take part in the Final for this Category."*

Jump-off (if any)	One
Speed/Fixed time	350m/min
Height of obstacles:	1.30m
Number of horses per athlete	3
Number of Starters (Section XIV.10):	All invited
Total prize money:	5.000€
Chart to be used:	1 (25% to winner) <input checked="" type="checkbox"/>
	2 (33% to winner) <input type="checkbox"/>

Please specify prize money amount for each athlete placed 13<sup>th</sup> and beyond: 30€

\* \* \* \* \*

**COMPETITION No: 334**

Type of Competition: Table A against the clock with Jump Off

Acc. to Article: 238.2.2

Competition description: **CSIYH\* FINAL SEVEN YEAR OLD HORSES**

**Qualification rules: Sunshine Tour Series – Young Horse Finals**

*"All seven-year-old horses that achieve 4 clear rounds, or more, in all competitions run according to Art. 238.1.1, Art. 238.2.1 and both phases of two-phase competitions run according to Art. 274.2.5 are qualified to take part in the Final for this Category."*

Jump-off (if any)	One
Speed/Fixed time	375m/min
Height of obstacles:	1.40m
Number of horses per athlete	3

Number of Starters (Section XIV.10): All invited  
 Total prize money: 10.000€  
 Chart to be used: 1 (25% to winner) ☒  
 2 (33% to winner) ☐  
 Please specify prize money amount for each athlete placed 13<sup>th</sup> and beyond: 50€

\* \* \* \* \*

**COMPETITION No: 335**

Type of Competition: 2 Phases Special  
 Acc. to Article: 274.2.5  
 Competition description: **CSIYH\* FAREWELL FIVE YEAR OLD HORSES**

**Sunshine Tour Series – Young Horse Finals**

Jump-off (if any) None  
 Speed/Fixed time 350m/min  
 Height of obstacles: 1.15m  
 Number of horses per athlete 3  
 Number of Starters (Section XIV.10): All invited  
 Total prize money: 300€  
 Chart to be used: 1 (25% to winner) ☒  
 2 (33% to winner) ☐  
 Please specify prize money amount for each athlete placed 13<sup>th</sup> and beyond: 3€

\* \* \* \* \*

**COMPETITION No: 336**

Type of Competition: Table A against the clock  
 Acc. to Article: 238.2.1  
 Competition description: **CSIYH\* FAREWELL SIX YEAR OLD HORSES**

**Sunshine Tour Series – Young Horse Finals**

Jump-off (if any) None  
 Speed/Fixed time 350m/min  
 Height of obstacles: 1.25m  
 Number of horses per athlete 3  
 Number of Starters (Section XIV.10): All invited  
 Total prize money: 400€  
 Chart to be used: 1 (25% to winner) ☒  
 2 (33% to winner) ☐  
 Please specify prize money amount for each athlete placed 13<sup>th</sup> and beyond: 4€

\* \* \* \* \*

**COMPETITION No: 337**

Type of Competition: Table A against the clock  
 Acc. to Article: 238.2.1  
 Competition description: **CSIYH\* FAREWELL SEVEN YEAR OLD HORSES**

**Sunshine Tour Series – Young Horse Finals**

Jump-off (if any) None  
 Speed/Fixed time 350m/min  
 Height of obstacles: 1.35m  
 Number of horses per athlete 3

Number of Starters (Section XIV.10): All invited  
 Total prize money: 800€  
 Chart to be used: 1 (25% to winner) ☒  
 2 (33% to winner) ☐  
 Please specify prize money amount for each athlete placed 13<sup>th</sup> and beyond: 8€

\* \* \* \* \*

**THIRD DAY: THURSDAY****DATE (dd/mm/yy): 24/03/2022****COMPETITION No: 378**

Type of Competition: Table A against the clock  
 Acc. to Article: 238.2.1  
 Competition description: **CSIYH\* FAREWELL FIVE YEAR OLD HORSES**

**Sunshine Tour Series – Young Horse Finals**

Jump-off (if any) None  
 Speed/Fixed time 350m/min  
 Height of obstacles: 1.15m  
 Number of horses per athlete 3  
 Number of Starters (Section XIV.10): All invited  
 Total prize money: 300€  
 Chart to be used: 1 (25% to winner) ☒  
 2 (33% to winner) ☐  
 Please specify prize money amount for each athlete placed 13<sup>th</sup> and beyond: 3€

\* \* \* \* \*

**COMPETITION No: 379**

Type of Competition: Table A against the clock  
 Acc. to Article: 238.2.1  
 Competition description: **CSIYH\* FAREWELL SIX YEAR OLD HORSES**

**Sunshine Tour Series – Young Horse Finals**

Jump-off (if any) None  
 Speed/Fixed time 350m/min  
 Height of obstacles: 1.25m  
 Number of horses per athlete 3  
 Number of Starters (Section XIV.10): All invited  
 Total prize money: 400€  
 Chart to be used: 1 (25% to winner) ☒  
 2 (33% to winner) ☐  
 Please specify prize money amount for each athlete placed 13<sup>th</sup> and beyond: 4€

\* \* \* \* \*

**COMPETITION No: 380**

Type of Competition: 2 Phases Special  
 Acc. to Article: 274.2.5  
 Competition description: **CSIYH\* FAREWELL SEVEN YEAR OLD HORSES**

**Sunshine Tour Series – Young Horse Finals**

Jump-off (if any) None  
 Speed/Fixed time 350m/min  
 Height of obstacles: 1.35m  
 Number of horses per athlete 3  
 Number of Starters (Section XIV.10): All invited  
 Total prize money: 800€  
 Chart to be used: 1 (25% to winner) ☒  
 2 (33% to winner) ☐  
 Please specify prize money amount for each athlete placed 13<sup>th</sup> and beyond: 8€

\* \* \* \* \*

**COMPETITION No: 338**

Type of Competition: Table A against the clock  
 Acc. to Article: 238.2.1  
 Competition description: **CSI 1\* TOUR 1.10**

Jump-off (if any) None  
 Speed/Fixed time 350m/min  
 Height of obstacles: 1.10m  
 Number of horses per athlete 2  
 Number of Starters (Section XIV.10): All invited  
 Total prize money: 500€  
 Chart to be used: 1 (25% to winner) ☒  
 2 (33% to winner) ☐  
 Please specify prize money amount for each athlete placed 13<sup>th</sup> and beyond: 5€

\* \* \* \* \*

**COMPETITION No: 339**

Type of Competition: 2 Phases Special  
 Acc. to Article: 274.2.5  
 Competition description: **CSI 1\* TOUR 1.20**

Jump-off (if any) None  
 Speed/Fixed time 350m/min  
 Height of obstacles: 1.20m  
 Number of horses per athlete 2  
 Number of Starters (Section XIV.10): All invited  
 Total prize money: 600€  
 Chart to be used: 1 (25% to winner) ☒  
 2 (33% to winner) ☐  
 Please specify prize money amount for each athlete placed 13<sup>th</sup> and beyond: 6€

\* \* \* \* \*

**COMPETITION No: 340**

Type of Competition: Table A against the clock  
 Acc. to Article: 238.2.1  
 Competition description: **CSI 1\* TOUR 1.25-1.30**

Jump-off (if any) None  
 Speed/Fixed time 350m/min  
 Height of obstacles: 1.25-1.30 m  
 Number of horses per athlete 2

Number of Starters (Section XIV.10): All invited  
 Total prize money: 1.000€  
 Chart to be used: 1 (25% to winner) ☒  
 2 (33% to winner) ☐  
 Please specify prize money amount for each athlete placed 13<sup>th</sup> and beyond: 10€

\* \* \* \* \*

**COMPETITION No: 341**

Type of Competition: Table A against the clock  
 Acc. to Article: 238.2.1  
 Competition description: **CSI4\* SMALL TOUR 1.30**

Jump-off (if any) None  
 Speed/Fixed time 350m/min  
 Height of obstacles: 1.30 m  
 Number of horses per athlete 2  
 Number of Starters (Section XIV.10): All invited  
 Total prize money: 700€  
 Chart to be used: 1 (25% to winner) ☒  
 2 (33% to winner) ☐  
 Please specify prize money amount for each athlete placed 13<sup>th</sup> and beyond: 7€

\* \* \* \* \*

**COMPETITION No: 342**

Type of Competition: 2 Phases Special  
 Acc. to Article: 274.2.5  
 Competition description: **CSI4\* SMALL TOUR 1.35**

Jump-off (if any) None  
 Speed/Fixed time 350m/min  
 Height of obstacles: 1.35m  
 Number of horses per athlete 2  
 Number of Starters (Section XIV.10): All invited  
 Total prize money: 1.200€  
 Chart to be used: 1 (25% to winner) ☒  
 2 (33% to winner) ☐  
 Please specify prize money amount for each athlete placed 13<sup>th</sup> and beyond: 12€

\* \* \* \* \*

**COMPETITION No: 343 (QUALIFIER FOR CLASS 371)**

Type of Competition: Table A against the clock  
 Acc. to Article: 238.2.1  
 Competition description: **CSI4\* SMALL TOUR 1.40**

**The best 50 placed riders qualify for Class 371 (Invitational Small Tour 1.45 LR 36 - Sunday)**

Jump-off (if any) None  
 Speed/Fixed time 375m/min  
 Height of obstacles: 1.40m  
 Number of horses per athlete 2  
 Number of Starters (Section XIV.10): All invited  
 Total prize money: 2.000€  
 Chart to be used: 1 (25% to winner) ☒

2 (33% to winner) ☐Please specify prize money amount for each athlete placed 13<sup>th</sup> and beyond: 18€

\* \* \* \* \*

**COMPETITION No: 344**

Type of Competition: Table A against the clock

Acc. to Article: 238.2.1

Competition description: **CSI4\* MEDIUM TOUR 1.30**

Jump-off (if any)	None
Speed/Fixed time	350m/min
Height of obstacles:	1.30 m
Number of horses per athlete	2
Number of Starters (Section XIV.10):	All invited
Total prize money:	1.000€
Chart to be used:	1 (25% to winner) <input checked="" type="checkbox"/>
	2 (33% to winner) <input type="checkbox"/>

Please specify prize money amount for each athlete placed 13<sup>th</sup> and beyond: 10€

\* \* \* \* \*

**COMPETITION No: 345 (QUALIFIER FOR CLASS 357)**

Type of Competition: Table A against the clock

Acc. to Article: 238.2.1

Competition description: **CSI4\* MEDIUM TOUR 1.40****The best 40 placed athletes qualify for Class 357 (Medium Tour 1.45 LR 33 – Friday)**

Jump-off (if any)	None
Speed/Fixed time	375m/min
Height of obstacles:	1.40m
Number of horses per athlete	1
Number of Starters (Section XIV.10):	All invited
Total prize money:	2.000€
Chart to be used:	1 (25% to winner) <input checked="" type="checkbox"/>
	2 (33% to winner) <input type="checkbox"/>

Please specify prize money amount for each athlete placed 13<sup>th</sup> and beyond: 18€

\* \* \* \* \*

**COMPETITION No: 346 (QUALIFIER FOR CLASS 357 & 373)**

Type of Competition: Table A against the clock

Acc. to Article: 238.2.1

Competition description: **CSI4\* MEDIUM TOUR 1.45****The best 60 placed athletes, not already qualified from competition 345, to reach the total of 100 starters qualify for Class 357 (Medium Tour 1.45 LR 33 – Friday)****The best 40 placed riders qualify for class 373 (Invitational Medium Tour Class 1.50 LR 37 - Sunday)**

Jump-off (if any)	None
Speed/Fixed time	375m/min
Height of obstacles:	1.45m
Number of horses per athlete	1

Number of Starters (Section XIV.10): All invited  
 Total prize money: 4.000€  
 Chart to be used: 1 (25% to winner) ☒  
 2 (33% to winner) ☐  
 Please specify prize money amount for each athlete placed 13<sup>th</sup> and beyond: 25€

\* \* \* \* \*

**COMPETITION No: 347**

Type of Competition: Table A against the clock  
 Acc. to Article: 238.2.1  
 Competition description: **CSI4\* BIG TOUR 1.35**

Jump-off (if any) None  
 Speed/Fixed time 350m/min  
 Height of obstacles: 1.35 m  
 Number of horses per athlete 2  
 Number of Starters (Section XIV.10): All invited  
 Total prize money: 1.500€  
 Chart to be used: 1 (25% to winner) ☒  
 2 (33% to winner) ☐  
 Please specify prize money amount for each athlete placed 13<sup>th</sup> and beyond: 15€

\* \* \* \* \*

**COMPETITION No: 348 (QUALIFIER FOR CLASS 360)**

Type of Competition: 2 Phases  
 Acc. to Article: 274.1.5.3  
 Competition description: **CSI4\* BIG TOUR 1.50**

**The best 100 placed athletes qualify for Class 360 (Big Tour 1.50 LR 34 - Friday)**

Jump-off (if any) None  
 Speed/Fixed time 375m/min  
 Height of obstacles: 1.50m  
 Number of horses per athlete 1  
 Number of Starters (Section XIV.10): All invited  
 Total prize money: 10.000€  
 Chart to be used: 1 (25% to winner) ☒  
 2 (33% to winner) ☐  
 Please specify prize money amount for each athlete placed 13<sup>th</sup> and beyond: 50€

\* \* \* \* \*

**FOURTH DAY: FRIDAY****DATE (dd/mm/yy): 25/03/2022****COMPETITION No: 349**

Type of Competition: 2 Phases Special  
 Acc. to Article: 274.2.5  
 Competition description: **CSI1\* TOUR 1.10**

Jump-off (if any) None  
 Speed/Fixed time 350m/min  
 Height of obstacles: 1.10m  
 Number of horses per athlete 2  
 Number of Starters (Section XIV.10): All invited

Total prize money: 500€  
 Chart to be used: 1 (25% to winner) ☒  
 2 (33% to winner) ☐  
 Please specify prize money amount for each athlete placed 13<sup>th</sup> and beyond: 5€

\* \* \* \* \*

**COMPETITION No: 350**

Type of Competition: Table A against the clock  
 Acc. to Article: 238.2.1  
 Competition description: **CSI 1\* TOUR 1.20**

Jump-off (if any) None  
 Speed/Fixed time 350m/min  
 Height of obstacles: 1.20m  
 Number of horses per athlete 2  
 Number of Starters (Section XIV.10): All invited  
 Total prize money: 600€  
 Chart to be used: 1 (25% to winner) ☒  
 2 (33% to winner) ☐  
 Please specify prize money amount for each athlete placed 13<sup>th</sup> and beyond: 6€

\* \* \* \* \*

**COMPETITION No: 351**

Type of Competition: 2 Phases Special  
 Acc. to Article: 274.2.5  
 Competition description: **CSI 1\* TOUR 1.30**

Jump-off (if any) None  
 Speed/Fixed time 350m/min  
 Height of obstacles: 1.30 m  
 Number of horses per athlete 2  
 Number of Starters (Section XIV.10): All invited  
 Total prize money: 1.000€  
 Chart to be used: 1 (25% to winner) ☒  
 2 (33% to winner) ☐  
 Please specify prize money amount for each athlete placed 13<sup>th</sup> and beyond: 10€

\* \* \* \* \*

**COMPETITION No: 352**

Type of Competition: 2 Phases Special  
 Acc. to Article: 274.2.5  
 Competition description: **CSI 4\* SMALL TOUR 1.30**

Jump-off (if any) None  
 Speed/Fixed time 350m/min  
 Height of obstacles: 1.30 m  
 Number of horses per athlete 2  
 Number of Starters (Section XIV.10): All invited  
 Total prize money: 700€  
 Chart to be used: 1 (25% to winner) ☒  
 2 (33% to winner) ☐  
 Please specify prize money amount for each athlete placed 13<sup>th</sup> and beyond: 7€

\* \* \* \* \*



**COMPETITION No: 353**

Type of Competition: Table A against the clock

Acc. to Article: 238.2.1

Competition description: **CSI4\* SMALL TOUR 1.35**

Jump-off (if any)	None
Speed/Fixed time	350m/min
Height of obstacles:	1.35m
Number of horses per athlete	2
Number of Starters (Section XIV.10):	All invited
Total prize money:	1.200€
Chart to be used:	1 (25% to winner) <input checked="" type="checkbox"/> 2 (33% to winner) <input type="checkbox"/>

Please specify prize money amount for each athlete placed 13<sup>th</sup> and beyond: 12€

\* \* \* \* \*

**COMPETITION No: 354 (QUALIFIER FOR CLASS 371)**

Type of Competition: 2 Phases Special

Acc. to Article: 274.2.5

Competition description: **CSI4\* SMALL TOUR 1.40-1.45****The best 50 placed riders, not already qualified from competition 343, to reach the total of 100 starters qualify for Class 371 (Invitational Small Tour 1.45 LR 36 - Sunday)**

Jump-off (if any)	None
Speed/Fixed time	375m/min
Height of obstacles:	1.40-1.45m
Number of horses per athlete	2
Number of Starters (Section XIV.10):	All invited
Total prize money:	2.000€
Chart to be used:	1 (25% to winner) <input checked="" type="checkbox"/> 2 (33% to winner) <input type="checkbox"/>

Please specify prize money amount for each athlete placed 13<sup>th</sup> and beyond: 18€

\* \* \* \* \*

**COMPETITION No: 355**

Type of Competition: Table A against the clock

Acc. to Article: 238.2.1

Competition description: **CSI4\* MEDIUM TOUR 1.30**

Jump-off (if any)	None
Speed/Fixed time	350m/min
Height of obstacles:	1.30 m
Number of horses per athlete	2
Number of Starters (Section XIV.10):	All invited
Total prize money:	1.000€
Chart to be used:	1 (25% to winner) <input checked="" type="checkbox"/> 2 (33% to winner) <input type="checkbox"/>

Please specify prize money amount for each athlete placed 13<sup>th</sup> and beyond: 10€

\* \* \* \* \*

**COMPETITION No: 356**

Type of Competition: Table A against the clock

Acc. to Article: 238.2.1

Competition description: **CSI4\* MEDIUM TOUR 1.40**

Jump-off (if any)	None
Speed/Fixed time	375m/min
Height of obstacles:	1.40m
Number of horses per athlete	2
Number of Starters (Section XIV.10):	All invited
Total prize money:	2.000€
Chart to be used:	1 (25% to winner) <input checked="" type="checkbox"/> 2 (33% to winner) <input type="checkbox"/>

Please specify prize money amount for each athlete placed 13<sup>th</sup> and beyond: 18€

\* \* \* \* \*

### **COMPETITION No: 357 (QUALIFIER FOR CLASS 197)**

Type of Competition: 2 Phases Special

Acc. to Article: 274.2.5

Competition description: **CSI4\* MEDIUM TOUR 1.45**

*This class counts for the Longines Ranking Group D (LR 33)*

**Open to the best 40 placed athletes of class 345 (Medium Tour 1.40 - Thursday) and the best placed athletes of class 346 (Medium Tour 1.45 - Thursday) until the number of 100 starters is reached.**

**The best 40 placed riders qualify for Class 373 (Invitational Medium tour 1.50 LR 37 - Sunday)**

**Should the overall number of riders be equal to/less than 100 no qualification system will be applied.**

**If a qualified rider does not start or is already qualified, he will be replaced by the next rider from the 2<sup>nd</sup> qualifier class.**

Jump-off (if any)	None
Speed/Fixed time	375m/min
Height of obstacles:	1.45m
Number of horses per athlete	1
Number of Starters (Section XIV.10):	100
Total prize money:	25.500€
Chart to be used:	1 (25% to winner) <input checked="" type="checkbox"/> 2 (33% to winner) <input type="checkbox"/>

Please specify prize money amount for each athlete placed 13<sup>th</sup> and beyond: 100€

\* \* \* \* \*

### **COMPETITION No: 358**

Type of Competition: Table A against the clock

Acc. to Article: 238.2.1

Competition description: **CSI4\* BIG TOUR 1.35**

Jump-off (if any)	None
Speed/Fixed time	350m/min
Height of obstacles:	1.35 m
Number of horses per athlete	2

Number of Starters (Section XIV.10): All invited  
 Total prize money: 1.500€  
 Chart to be used: 1 (25% to winner) ☒  
 2 (33% to winner) ☐  
 Please specify prize money amount for each athlete placed 13<sup>th</sup> and beyond: 15€

\* \* \* \* \*

**COMPETITION No: 359 (QUALIFIER FOR CLASS 369)**

Type of Competition: 2 Phases Special  
 Acc. to Article: 274.2.5  
 Competition description: **CSI4\* BIG TOUR 1.45**

**The best 100 placed riders qualify for Class 369 (Big Tour 1.45 LR 35 - Saturday)**

Jump-off (if any) None  
 Speed/Fixed time 375m/min  
 Height of obstacles: 1.45m  
 Number of horses per athlete 1  
 Number of Starters (Section XIV.10): All invited  
 Total prize money: 4.000€  
 Chart to be used: 1 (25% to winner) ☒  
 2 (33% to winner) ☐  
 Please specify prize money amount for each athlete placed 13<sup>th</sup> and beyond: 25€

\* \* \* \* \*

**COMPETITION No: 360 (QUALIFIER FOR CLASS 373 & 374)**

Type of Competition: Table A against the clock with Jump Off  
 Acc. to Article: 238.2.2  
 Competition description: **CSI4\* BIG TOUR 1.50**

***This class counts for the Longines Ranking Group D (LR 34)***

- Open to the best 100 placed athletes of class 348 (Big Tour 1.50 - Thursday).
- The best placed riders not already qualified from competitions 104, 152, 200, 280 & 328 to reach the total of 50 starters (including automatically prequalified riders) qualify for the GP Final class 374.
- The best 20 placed riders not qualified for the GP Final Class 374 (1.55/60 - Sunday) can start in the Class 373 (Invitational Medium Tour 1.50 LR 37 - Sunday).

**Should the overall number of riders be equal to/less than 100 no qualification system will be applied.**

**If a qualified rider does not start or is already qualified, he will be replaced by the next rider from the 2<sup>nd</sup> qualifier class.**

Jump-off (if any) None  
 Speed/Fixed time 375m/min  
 Height of obstacles: 1.50m  
 Number of horses per athlete 1  
 Number of Starters (Section XIV.10): 100  
 Total prize money: 25.500€  
 Chart to be used: 1 (25% to winner) ☒  
 2 (33% to winner) ☐  
 Please specify prize money amount for each athlete placed 13<sup>th</sup> and beyond: 100€

\* \* \* \* \*

**FIFTH DAY: SATURDAY****DATE (dd/mm/yy): 26/03/2022****COMPETITION No: 361**

Type of Competition: Table A against the clock

Acc. to Article: 238.2.1

Competition description: **CSI 1\* TOUR 1.10**

Jump-off (if any)	None	
Speed/Fixed time	350m/min	
Height of obstacles:	1.10m	
Number of horses per athlete	2	
Number of Starters (Section XIV.10):	All invited	
Total prize money:	500€	
Chart to be used:	1 (25% to winner)	<input checked="" type="checkbox"/>
	2 (33% to winner)	<input type="checkbox"/>

Please specify prize money amount for each athlete placed 13<sup>th</sup> and beyond: 5€

\* \* \* \* \*

**COMPETITION No: 362**

Type of Competition: 2 Phases Special

Acc. to Article: 274.2.5

Competition description: **CSI 1\* TOUR 1.20**

Jump-off (if any)	None	
Speed/Fixed time	350m/min	
Height of obstacles:	1.20m	
Number of horses per athlete	2	
Number of Starters (Section XIV.10):	All invited	
Total prize money:	600€	
Chart to be used:	1 (25% to winner)	<input checked="" type="checkbox"/>
	2 (33% to winner)	<input type="checkbox"/>

Please specify prize money amount for each athlete placed 13<sup>th</sup> and beyond: 6€

\* \* \* \* \*

**COMPETITION No: 363**

Type of Competition: Accumulator

Acc. to Article: 269.1,2,3,5

Competition description: **CSI 4\* SMALL TOUR 1.30**

Jump-off (if any)	None	
Speed/Fixed time	350m/min	
Height of obstacles:	1.30 m	
Number of horses per athlete	2	
Number of Starters (Section XIV.10):	All invited	
Total prize money:	700€	
Chart to be used:	1 (25% to winner)	<input checked="" type="checkbox"/>
	2 (33% to winner)	<input type="checkbox"/>

Please specify prize money amount for each athlete placed 13<sup>th</sup> and beyond: 7€

\* \* \* \* \*

**COMPETITION No: 364**

Type of Competition: 2 Phases Special

Acc. to Article: 274.2.5

Competition description: **CSI4\* SMALL TOUR 1.35**

Jump-off (if any)	None
Speed/Fixed time	350m/min
Height of obstacles:	1.35m
Number of horses per athlete	2
Number of Starters (Section XIV.10):	All invited
Total prize money:	1.200€
Chart to be used:	1 (25% to winner) <input checked="" type="checkbox"/> 2 (33% to winner) <input type="checkbox"/>

Please specify prize money amount for each athlete placed 13<sup>th</sup> and beyond: 12€

\* \* \* \* \*

**COMPETITION No: 365**

Type of Competition: Table A against the clock

Acc. to Article: 238.2.1

Competition description: **CSI4\* MEDIUM TOUR 1.30**

Jump-off (if any)	None
Speed/Fixed time	350m/min
Height of obstacles:	1.30 m
Number of horses per athlete	2
Number of Starters (Section XIV.10):	All invited
Total prize money:	1.000€
Chart to be used:	1 (25% to winner) <input checked="" type="checkbox"/> 2 (33% to winner) <input type="checkbox"/>

Please specify prize money amount for each athlete placed 13<sup>th</sup> and beyond: 10€

\* \* \* \* \*

**COMPETITION No: 366**

Type of Competition: Table A against the clock

Acc. to Article: 238.2.1

Competition description: **CSI4\* MEDIUM TOUR 1.40**

Jump-off (if any)	None
Speed/Fixed time	375m/min
Height of obstacles:	1.40m
Number of horses per athlete	2
Number of Starters (Section XIV.10):	All invited
Total prize money:	2.000€
Chart to be used:	1 (25% to winner) <input checked="" type="checkbox"/> 2 (33% to winner) <input type="checkbox"/>

Please specify prize money amount for each athlete placed 13<sup>th</sup> and beyond: 18€

\* \* \* \* \*

**COMPETITION No: 367**

Type of Competition: Table A against the clock

Acc. to Article: 238.2.1

Competition description: **CSI4\* BIG TOUR 1.35**

Jump-off (if any) None  
 Speed/Fixed time 350m/min  
 Height of obstacles: 1.35 m  
 Number of horses per athlete 2  
 Number of Starters (Section XIV.10): All invited  
 Total prize money: 1.500€  
 Chart to be used: 1 (25% to winner) ☒  
 2 (33% to winner) ☐  
 Please specify prize money amount for each athlete placed 13<sup>th</sup> and beyond: 15€

\* \* \* \* \*

**COMPETITION No: 368**

Type of Competition: Table A against the clock  
 Acc. to Article: 238.2.1  
 Competition description: **CSI4\* BIG TOUR 1.45**

Jump-off (if any) None  
 Speed/Fixed time 375m/min  
 Height of obstacles: 1.45m  
 Number of horses per athlete 1  
 Number of Starters (Section XIV.10): All invited  
 Total prize money: 4.000€  
 Chart to be used: 1 (25% to winner) ☒  
 2 (33% to winner) ☐  
 Please specify prize money amount for each athlete placed 13<sup>th</sup> and beyond: 25€

\* \* \* \* \*

**COMPETITION No: 369**

Type of Competition: Table A against the clock with Jump Off  
 Acc. to Article: 238.2.2  
 Competition description: **CSI4\* BIG TOUR 1.45**

***This class counts for the Longines Ranking Group D (LR 35)*****Open to the best 100 placed riders of class 359 (Big Tour 1.45 - Friday)****Should the overall number of riders be equal to/less than 100 no qualification system will be applied.****If a qualified rider does not start or is already qualified, he will be replaced by the next rider from the qualifier class.**

Jump-off (if any) One  
 Speed/Fixed time 375m/min  
 Height of obstacles: 1.45m  
 Number of horses per athlete 1  
 Number of Starters (Section XIV.10): 100  
 Total prize money: 25.500€  
 Chart to be used: 1 (25% to winner) ☒  
 2 (33% to winner) ☐  
 Please specify prize money amount for each athlete placed 13<sup>th</sup> and beyond: 100€

\* \* \* \* \*

**SIXTH DAY: SUNDAY****DATE (dd/mm/yy): 27/03/2022****COMPETITION No: 370**

Type of Competition: Table A against the clock with Jump Off

Acc. to Article: 238.2.2

Competition description: **CSI1\* INVITATIONAL 1.35**

Jump-off (if any)	None	
Speed/Fixed time	350m/min	
Height of obstacles:	1.35 m	
Number of horses per athlete	1	
Number of Starters (Section XIV.10):	All invited	
Total prize money:	2.500€	
Chart to be used:	1 (25% to winner)	<input checked="" type="checkbox"/>
	2 (33% to winner)	<input type="checkbox"/>

Please specify prize money amount for each athlete placed 13<sup>th</sup> and beyond: 19€

\* \* \* \* \*

**COMPETITION No: 371**

Type of Competition: Table A against the clock with Jump Off

Acc. to Article: 238.2.2

Competition description: **CSI4\* INVITATIONAL SMALL TOUR 1.45*****This class counts for the Longines Ranking Group D (LR 36)***

**Open to the best 50 placed riders of class 343 (Small Tour 1.40 - Friday) and the best placed riders of class 354 (Small Tour 1.40/45 - Saturday) until the number of 100 starters is reached.**

**Should the overall number of riders be equal to/less than 100 no qualification system will be applied.**

**If a qualified rider does not start or is already qualified, he will be replaced by the next rider from the 2<sup>nd</sup> qualifier class.**

Jump-off (if any)	One	
Speed/Fixed time	375m/min	
Height of obstacles:	1.45m	
Number of horses per athlete	1	
Number of Starters (Section XIV.10):	100	
Total prize money:	25.500€	
Chart to be used:	1 (25% to winner)	<input checked="" type="checkbox"/>
	2 (33% to winner)	<input type="checkbox"/>

Please specify prize money amount for each athlete placed 13<sup>th</sup> and beyond: 100€

\* \* \* \* \*

**COMPETITION No: 372**

Type of Competition: Table A against the clock with Jump Off

Acc. to Article: 238.2.2

Competition description: **CSI4\* LADIES INVITATIONAL 1.40-1.45**

**Open to all ladies riders who take part in at least three of the seven events of the tour.**

Jump-off (if any)	One
-------------------	-----

Speed/Fixed time 375m/min  
 Height of obstacles: 1.40-45 m  
 Number of horses per athlete 1  
 Number of Starters (Section XIV.10): All invited  
 Total prize money: 4.000€  
 Chart to be used: 1 (25% to winner) ☒  
 2 (33% to winner) ☐  
 Please specify prize money amount for each athlete placed 13<sup>th</sup> and beyond: 25€

\* \* \* \* \*

**COMPETITION No: 373**

Type of Competition: Table A against the clock with Jump Off  
 Acc. to Article: 238.2.2  
 Competition description: **CSI4\* INVITATIONAL MEDIUM TOUR 1.50**

*This class counts for the Longines Ranking Group D (LR 37)*

Open to the best 40 placed riders of class 346 (Medium Tour 1.45 - Thursday), the best 40 placed riders of class 357 (Medium Tour 1.45 - Friday) and the best 20 placed riders not qualified for the GP Final (Class 374) in the class 360 (Big Tour 1.50 - Friday) until the number of 100 starters is reached.

Should the overall number of riders be equal to/less than 100 no qualification system will be applied.

If a qualified rider does not start or is already qualified, he will be replaced by the next rider from the 2<sup>nd</sup> qualifier class.

Jump-off (if any) One  
 Speed/Fixed time 375m/min  
 Height of obstacles: 1.50m  
 Number of horses per athlete 1  
 Number of Starters (Section XIV.10): 100  
 Total prize money: 30.000€  
 Chart to be used: 1 (25% to winner) ☒  
 2 (33% to winner) ☐  
 Please specify prize money amount for each athlete placed 13<sup>th</sup> and beyond: 120€

\* \* \* \* \*

**COMPETITION No: 374**

Type of Competition: Table A against the clock with Jump Off  
 Acc. to Article: 238.2.2 + JRs Annex VIII, Art. 4  
 Competition description : **CSI4\* GP FINAL**

*This class counts for the Longines Ranking Group A (LR 38)*

**Competition counting for CH-M-S 2022 / CH-EU-S 2023 for Athletes and Horses to achieve the MERs, providing the course requirements are met (JRs Annex VIII, Art. 4).**

**Sunshine Tour Series – Grand Prix Final**

Open to the best (9) ten placed Athletes of each Grand Prix competitions numbered No. 104, 152, 200, 280, & 328, and the best placed Athletes in competition 360 until the number 50 starters is



reached (Including pre-qualified riders).

*If there are 25 starters or less, each Athlete may ride two Horses*

**Should the overall number of riders be equal to/less than 50 no qualification system will be applied.**

**If a qualified rider does not start or is already qualified, he will be replaced by the next rider from the last qualifier class.**

Jump-off (if any) One  
 Speed/Fixed time 375m/min  
 Height of obstacles: 1.55-60m  
 Number of horses per athlete 1  
 Number of Starters (Section XIV.10): 50  
 Total prize money: 148.700€  
 Chart to be used: 1 (25% to winner) ☒  
 2 (33% to winner) ☐

Please specify prize money amount for each athlete placed 13<sup>th</sup> and beyond: 200€

The following Athletes (not Athlete/Horse combinations) are automatically qualified for the Grand Prix at CSI Events, if present:

4.2.1. The winner of that Event's Grand Prix the previous year;

4.2.2. The current National Jumping Champion of the host country;

4.2.3. The individual Jumping medal winners of the last Olympic and Pan-American Games, the last World and Continental Championships and the winner of the last FEI World Cup™ Jumping Final.

All athletes qualified for the Grand Prix, including those automatically qualified must complete, with their Grand Prix horse, the initial round of at least one FEI competition among those listed in JRs Art. 261.4.4 prior to the Grand Prix.

\* \* \* \* \*

LR CLASSES					QUALIFICATION SYSTEM			
LR	Competition no	Date	Class/Heigh	Starters	Starters	Competition no	Date	Class/Heigh
LR 33	357	Friday 25/03/2022	M. Tour 1.45	100	40	345	Thursday 24/03/2022	M. Tour 1.40
					60	346	Thursday 24/03/2022	M. Tour 1.45
LR 34	360	Friday 25/03/2022	B. Tour 1.50	100	100	348	Thursday 24/03/2022	B. Tour 1.50
LR 35	369	Saturday 26/03/2022	B. Tour 1.45	100	100	359	Friday 25/03/2022	B. Tour 1.45
LR 36	371	Sunday 27/03/2022	Invitational Small Tour 1.45	100	50	343	Thursday 24/03/2022	Small Tour 1.40
					50	354	Friday 25/03/2022	Small Tour 1.40-1.45
LR 37	373	Sunday 27/03/2022	Invitational Medium Tour 1.50	100	40	346	Thursday 24/03/2022	M. Tour 1.45
					40	357	Friday 25/03/2022	M. Tour 1.45
					The best 20 riders not qualified for the CSI4* GP Final in the class 360 (B. Tour 1.50 Friday)			
LR 38	374	Sunday 27/03/2022	GP Final 1.55-60	50	9	104	Sunday 13/02/2022	GP W1 (1.55)
					9	152	Sunday 20/02/2022	GP W2 (1.55)
					9	200	Sunday 27/02/2022	GP W3 (1.55)
					9	280	Sunday 13/03/2022	GP W5 (1.55)
					9	328	Sunday 20/03/2022	GP W6 (1.55)
					5	360	Friday 25/03/2022	B. Tour (1.50)

**JRs Annex VIII, Art. 4**

Courses of selected Nations Cup, Grand Prix and FEI World Cup™ Competitions must comply at least with the minimum dimensions and technical requirements outlined under the mandatory requirements below. (At Events where the Schedule indicates that the height of obstacles in a qualifying Competition, e.g. the Grand Prix at a CSI3\*, is 1.50 m, a special mention may be added to the Event Schedule that if the Competition is listed as a qualifying Competition for the Olympic Games, the World or Continental Championship, the compulsory two verticals at 1.60 m will be included in the course without it being considered to be a Competition conducted at a height of 1.60 m.)

The Course Designer must clearly identify on the course plan of the Competition the specific obstacles that must be included as per the mandatory requirements below, e.g. planks, wall, gate, narrow obstacle, etc.

**Mandatory requirements:**

- The first obstacle must be either a vertical minimum height 1.45 m or an oxer minimum height 1.40 m for the front pole and 1.45 m for the back pole;
- At least three of the following five obstacles must be included in the course:
  - One set of planks on flat cups or a vertical of poles with a plank on flat cups as the top element;
  - Triple bar minimum 1.80 m spread and 1.50 m height;
  - One wall or gate;
  - One narrow vertical or spread obstacle with frontal width between 2m50 to 3m00;
- Minimum one triple and one double combination (three doubles are not allowed);
- The triple combination must have at least one oxer minimum 1m50 height and 1m50 spread, and at least one one-stride distance either from A to B or from B to C;
- Approximately 50% of the efforts must be vertical obstacles and 50% must be spread obstacles (e.g. oxer, triple bar, Swedish oxer, narrow oxer etc.). Nevertheless, no more than 55% of the efforts may be vertical and no more than 60% of the efforts may be spread obstacles, including the water jump if there is one (NB: a water jump is compulsory in Nations Cup Competitions, refer to JRs Art. 264.3);
- Two verticals (other than the wall) must have a height of 1.60 m; \*
- At least two spread obstacles with minimum height of 1.50 m and minimum spread of 1.60 m; \*
- Two liverpool obstacles, one vertical and one spread. If the course includes a water jump, a minimum of one liverpool will be allowed;
- Bend or straight line of up to six strides between two single obstacles;
- Depth of cups: minimum 50% of cups must have a depth of 18mm, for special obstacle material cups may be shallower (refer to JRs Art. 208.6); depth of cups maximum 20mm;
- Minimum length of course 400 meters with a minimum speed of 375m/min;
- The course will include minimum 12 and maximum 14 obstacles which may vary in height between 1.40 m and 1.60 m;
- At least two of the following recommended criteria must be included in the course:
  - One line between two obstacles should be a forward line up to five strides;
  - One bend or straight line up to seven strides with minimum three obstacles;
  - Double combination in a bend or straight line with an obstacle before or after at maximum seven strides;
  - A related distance bend or straight line of up to eight strides leading to the triple combination or up to seven strides following the triple combination;
  - One of the combinations must have a related distance (maximum seven strides) with an obstacle (before or after the combination) in a straight line.

\* For Nations Cup Competitions at selected CSIO3\* and CSIO4\* Events, the above requirements relating to the compulsory two verticals of 1.60 m and two spread obstacles with a minimum height/spread of 1.50/1.60 m, take precedence over the requirement established in JRs. Art. 264.3.1 to have two verticals of 1.55 m for 4\* Nations Cups, respectively two verticals of 1.50 m for 3\* Nations Cups, and the requirement to have two spread obstacles with minimum

height/spread of 1.45/1.55 m for 3\* Nations Cups.

The Foreign Judge is responsible for ensuring that the course is built to the required dimensions and must confirm to the FEI through the Foreign Judge Report whether or not the course requirements have been met and must upload/sent the course plan including all heights and dimensions following the Event.

**X. FACILITIES OFFERED****1. ATHLETES****Accommodation**

Hotel: Hipotels Gran Conil\*\*\*\*

Address: C/Pleamar, 2, 11140 Conil de la Frontera, Cádiz

Telephone: +34 856 90 50 00

At the expense of: The Organiser ☐ or Athletes ☒

Accommodated (bed and breakfast) from 05/02/2022 to 28/03/2022

**Meals**

At the expense of: The Organiser ☐ or Athletes ☒

Meals provided from to .

Requests for accomodation: sunshinetour@sunshinetour.net

**2. GROOMS****Accommodation.**

Requests for accommodation must be sent with entries.

At the expense of: The Organiser ☐ or Athletes ☒

Accommodated (bed and breakfast) from to

**Meals.**

At the expense of: The Organiser ☐ or Athletes ☒

Meals provided from to .

Space for organiser to include details if necessary

**NB:** If applicable, Organiser must provide proper sanitary conditions. The showering facilities should be sufficient for both male and female grooms with hot and cold water. Shower facilities as well as restrooms should at all times be in a state of cleanliness.

## XI. LOGISTICAL/ADMINISTRATIVE/TECHNICAL INFORMATION

### 1. DRAW

List of Draws, time, date and location: Draw will be made by computer at the Show Office the day before each class.

### 2. COMPETITION ARENA(S)

#### W1+W2+W3+W5+W6+W7

Dimensions: Arena 3: 80mx150m  
Type of Footing: Grass

Dimensions: Arena 5: 75mx105m  
Type of Footing: Sand "All Weather"

#### Week 4: CSIYH\* /CSI2\* (2nd-6th March)

Dimensions: Arena 5: 75mx105m  
Type of Footing: Sand "All Weather"

### 3. PRACTICE ARENA(S)

#### W1+W2+W3+W5+W6+W7

Dimensions: Arena 4: 76mx84m  
Type of Footing: Sand "All Weather"

Dimensions: Arena 6: 80nx85m  
Type of Footing: Sand "All Weather"

#### Week 4: CSIYH\* /CSI2\* (2nd-6th March)

Dimensions: Arena 6: 80nx85m  
Type of Footing: Sand "All Weather"

Riders must have the possibility to exercise their horses in an exercise area under a Steward's supervision at least 30 minutes per day outside of the competition warm-up period. Details of opening times of exercise areas must be included in the timetable.

### 4. STABLES

Size of boxes 3 m x 3 m (minimum 3m x 3m+20% 3m x 4m)

Space for organiser to include details if necessary

### 5. SAFETY CUPS

Name of Manufacturer: BECK & HEUN GMBH Steinstrasse 4 D-35794 Mengerkirchen

### 6. TIMING DEVICE

Name of Manufacturer: ALGE  
Model: TIMY PXE/Photocells: RLS 1n / Wireless transmitters: TED-  
Page 182 of 200

TX10/RX10

FEI Report number: 22020008A/ Photocells: 22020010B / Wireless transmitters:  
22020013C**7. SCORING/TIMING PROVIDER**

Will you use a FEI Certified Service Provider to manage the scoring and timing at your Event?

(The list of certified Service Providers is available here: <https://inside.fei.org/fei/your-role/it-services/it-providers/list>)

Yes ☒

Name of the company: hippo data GmbH

FEI Certified Service Provider ID number: GT11V808AKSCH

Contact person at Event

Name: Jens Feth

FEI ID number: 10081662

Contact email: [jf@hippodata.net](mailto:jf@hippodata.net)

"Longines Laboratory"

*During the show, there will be tests of new technologies to improve the presentation of the sports and to improve the organization of an event. The OC and Longines kindly ask all athletes to cooperate with these tests by e.g. wearing a small tracker during a competition a.s.o."*

No ☐

Name of the company:

Contact person at Event

Name:

FEI ID number:

Contact email: (compulsory)

**Please fill in Annex XV – FEI Entry System for the Timing Provider**

The FEI may require to be provided with real time results data feed of your Events according to FEI requirements; in this case you and your provider will be informed accordingly.

**8. OTHER TECHNOLOGY/SERVICE PROVIDER(S)**

Will you use other technology/service provider(s) at your event?

Yes ☐

Name of Company:

Contact person:

Name:

FEI ID number (if applicable):

Contact email:

Activity/Function:

(i.e.: Accreditations, Stable Management, Camera system, Sensors, etc...)

No ☒**9. PRIZE GIVING CEREMONY**

The owner of the winning horse/pony must be invited to the prize giving ceremony for the Grand Prix, if present at the event.

The number of athletes required to present themselves for the prize-giving ceremony of each competition is 5.

All Prize Giving Ceremonies must strictly follow the [Covid-19 guidelines for Prize giving protocols and media activities](#).

#### 10. ADVERTISING ON ATHLETES AND HORSES

At CSI events, and all competitions except for the Nations Cup, athletes are authorised to carry the logo of their personal sponsor in accordance with the articles 256.3 and 257.3 of the FEI Jumping Rules.

The Chief Steward will check that the advertising on athletes and horses complies with these Articles.

#### 11. TICKETING

Are you selling tickets for spectators to attend your event: Yes ☐ No ☒

Name of your ticketing provider:

Web address to buy ticket:

#### 12. BETTING

Betting will be authorised by the Organiser: Yes ☐ No ☒

#### 13. TRANSPORT REIMBURSEMENT HORSES / PONIES

Transport expenses to be paid by:

The Organiser ☐ at \_\_\_\_\_ per km.

The Athlete ☒

#### 14. WELCOME

The time and date of arrival of athletes, horses and their means of transport must be given to the Organiser in order to facilitate their arrival.

#### 15. LOCAL TRANSPORTATION - ARRANGEMENTS FROM HOTEL TO SHOWGROUNDS

Walking distance ☐

Organiser Shuttle Service ☐

Public Transport ☐ to be paid by the Organiser ☐ / the Athlete ☒

If paid by Athlete approximate cost per round trip:

Other:

#### 16. ENTRY RIGHT TO SHOWGROUNDS/ACCREDITED PERSONS

Entry right to the stable area according to FEI Veterinary Regulations Articles 1008-1009.

NUMBER OF ACCREDITED PERSONS:

Athlete: 1

Partner: 1

Groom: 1

Horse Owner: 2 two (2) accreditations per horse acc. to FEI-Passport

## **17.SUSTAINABILITY**

Please consider the environment when organising an FEI Event. Please find useful information on FEI Sustainability here: <http://inside.fei.org/fei/your-role/organisers/handbook>



## XII. VETERINARY MATTERS

### 1. CUSTOMS FORMALITIES

Contact details for Customs Formalities:

Name: TRANSHIPICA INTERNATIONAL JESUS ESTEVEZ  
Address: Asunción, 15. Brunete (Madrid-Spain)  
Telephone: +34 918 158 276  
Fax: +34 918 158 270  
Email: info@jesusestevez.com  
Opening hours:

Space for organiser to include details if necessary

### 2. HEALTH REQUIREMENTS

#### GENERAL

In accordance with the FEI Code of Conduct for the Welfare of the Horse it is imperative that all Horses at FEI Events are physically fit and free from infectious disease before being allowed to compete.

#### ENTRY OF HORSES

Required health tests and vaccinations:  
Quarantine period:  
Specimen Import Licence applied:

For questions or problems, please contact your Government Veterinary Services.

Space for organiser to include details if necessary

### 3. NATIONAL REQUIREMENTS

If applicable please provide:

Absolutely necessary for Spanish Authorities:

1. Horses coming from the rest of Spain: Transport and health certificate.
2. Horses coming from EU: International Transport Certificate valid between EU members.
3. Horses coming from other countries: Valid Certificate which is required at the moment of entry.

Only for horses travelling from Spain:

CODIGO DE EXPLOTACION O REGA: ES 110390000780

Dehesa Montenmedio

Carretera Nacional 340, Km.41.3

11150 Vejer de la Frontera (Cádiz-España)

Applications for health papers for horses travelling from Montenegro to the rest of Spain or abroad (not included Great Britain) need to be done at the Show Office at least 7 days before of your departure.

Applications for health papers for horses travelling from Montenegro to Great Britain need to be done at the show office at least 2 weeks before of your departure.

The form will be available at the Show Office and need to be filled in complete and correctly at own responsibility.

When you enter the Sunshine Tour you must be able to submit the correct transport documents / health papers for each horse to the Show Office at your arrival. The OC reserves the right to deny access when these legally valid documents cannot be displayed.

#### 4. PONIES

FEI Veterinary Regulations, Chapter IX and Annex IX:

For all Pony Events, Ponies must be available for Pony Measurement if requested by the FEI.

#### 5. INJURY SURVEILLANCE

FEI Veterinary Regulations, Chapter VIII:

Horses participating in FEI Events are subject to injury surveillance protocols; and in the event of fatality, a post mortem examination.

#### 6. TRANSPORT OF HORSES

Horses must be fit to travel and be transported in suitable vehicles for the transport of horses. Any government requirements for disease testing and control must be requested well in advance, to ensure that the horse is in compliance by the time of arrival at the border of the country where the Event is taking place. Athletes, or their representatives, have the responsibility to comply with national legislation in both their country of origin and the host nation of the Event. Where necessary athletes must contact local government authorities or veterinary advisors for information regarding animal health requirements and transport legislation. Within the European Union (EU), this includes EU Council Regulation (EC) No 1/2005 concerning the protection of animals during transport within the Member States of the EU.

#### 7. VENUE ARRIVAL INFORMATION & FITNESS TO COMPETE

##### 7.1. PASSPORTS. FEI General Regulations, Art. 137

**For all issues relating to FEI Horse Passports/FEI Recognition Cards please contact your National Federation.**

All Horses competing at FEI Events must be registered with the FEI.

FEI Passports or FEI Recognition Cards (for those Horses with a national passport approved by the FEI) are compulsory for FEI Events.

NB: Horses entered in CIMS and in CSIP in their country of residence are not required to have an FEI Passport or FEI Recognition Card but must be properly registered with the FEI and identifiable (FEI General Regulations, Art. 137.2).

Athletes who do not present a Horse's Passport and/or Recognition Card, or one that is not correctly validated or fail to meet other passport requirements will be **subject to Sanctions**

in accordance with Annex VI of the FEI Veterinary Regulations and may not be allowed to compete.

**NB** for Horses permanently resident in a Member State of the European Union: all Horses must have a national EU passport in compliance with EU Regulations to which a FEI Recognition card is applied. The exception to this being Horses in possession of an FEI passport which has been continually revalidated without interruption.

## 7.2. VACCINATIONS - EQUINE INFLUENZA. FEI Veterinary Regulations, Art. 1003

Horses competing at FEI Events must comply with the requirements for Equine Influenza vaccination in accordance with the Veterinary Regulations and as summarised below.

VACCINATION	PROTOCOL	ELIGIBILITY TO ENTER VENUE
<b>Primary Course</b>	1 <sup>st</sup> Vaccination: day 0 2 <sup>nd</sup> Vaccination: day 21-92	May compete 7 days after the 2 <sup>nd</sup> Vaccination
<b>First Booster</b>	Within 7 months of the 2 <sup>nd</sup> vaccination of the Primary Course	May compete for 6 months +21 days after the 2 <sup>nd</sup> vaccination of the Primary Course Must not compete in the 7 days after receiving a vaccination
<b>Boosters</b>	<b>MINIMUM:</b> within one year of previous booster vaccination <b>IF COMPETING:</b> must be in the 6 months +21 days of the booster previous vaccination	Must have been vaccinated within 6 months +21 days before arriving at the Event Must not compete in the 7 days after receiving a vaccination

All FEI registered Horses intending to compete at FEI Events (including CIMs) must be vaccinated against Equine Influenza in accordance with these VRs. The exception being if the applicable domestic legislation prevents the use of Equine Influenza vaccines within the relevant territory

## 7.3. EXAMINATION ON ARRIVAL. FEI Veterinary Regulations, Art. 1031

On arrival at an Event venue, all Horses must undergo an examination by a veterinarian to confirm their identification from their passport and micro-chip ID (where present), their vaccination status and general health. To protect all horses attending events, any Horse with a questionable health status concerning vaccination, disease or other concerns, must be stabled within the isolation facilities provided by the Organising Committee pending a decision on entering the venue. PRs must enter equine health information in the FEI HorseApp in advance of the event which will be checked at the Examination on Arrival.

## 7.4. HORSE INSPECTIONS. FEI Veterinary Regulations, Art. 1034-1042

All Horses will be assessed for their fitness to compete during the Horse Inspection. Any Horse demonstrating questionable fitness may be referred to the Holding Box for further veterinary examination. Horses not deemed fit to compete by the Inspection Panel will not be permitted to compete.

## 7.5. LIMB SENSITIVITY EXAMINATION. FEI Veterinary Regulations, Art. 1048-1053 and Annex VIII

All Horses are subject to examination under the protocol for abnormal limb sensitivity throughout the period of an Event. For Jumping that includes, but is not limited to, between rounds and before the Jump Off. Horses may be examined once or on multiple occasions

during the Period of an Event.

Horses may be selected for examination under the protocol randomly or they may be targeted. All Horses selected to be tested must submit promptly to the examination or are subject to immediate disqualification. There is no obligation to examine any specific number of Horses at an Event.

## **8. EQUINE ANTI-DOPING AND CONTROLLED MEDICATION PROGRAMME (EADCMP). FEI VETERINARY REGULATIONS, CHAPTER VII**

### **8.1. SAMPLING. FEI Veterinary Regulations, Chapter VII**

All horses competing at FEI Events may be subject to sampling for the presence of Prohibited Substances in accordance with the Anti-Doping and Controlled Medication Regulations (EADCMRs). Horses may be selected for sampling in accordance with obligatory testing, targeted or random sampling procedures. Refer to FEI Financial Charges for details of fees relating to Equine and Human Anti-Doping program (EADCMP), which OCs/NFs have the right to charge to the athlete (applicable for all FEI events worldwide).

### **8.2. ELECTIVE TESTING. FEI VETERINARY REGULATIONS ARTICLES 1058**

Elective Testing may be carried out prior to an Event to check for the presence of Prohibited Substances. Please refer to <https://inside.fei.org/fei/cleansport/horses> for information and details.

### XIII. HUMAN ANTI-DOPING

Athletes can be tested at any FEI Event, by the FEI or by other Anti-Doping Organisations with Testing jurisdiction. Organisers will have the responsibility to provide facilities and staff/volunteers to facilitate such Testing if requested by the FEI as outlined in article 22.3 of the FEI's Anti-doping Rules for Human Athletes (ADRHA).

The ADRHA rules are published on the FEI website at <http://inside.fei.org/content/anti-doping-rules>.

### XIV. ADDITIONAL INFORMATION

#### 1. THE FEI POLICY FOR ENHANCED COMPETITION SAFETY DURING THE COVID-19 PANDEMIC

The FEI Policy for Enhanced Competition Safety during the Covid-19 Pandemic ("Policy") (<https://inside.fei.org/system/files/FEI%20Policy%20for%20Enhanced%20Competition%20Safety%20during%20the%20Covid-19%20Pandemic%20-%20Effective%201%20July%202020%20-%20Updated%2012%20October%202020.pdf>) is mandatory and applies for any FEI Event taking place **as of 1 July 2020**. The Policy has been developed based on currently accepted best practices by the WHO and US Center for Disease Control (CDC) and will be continually reviewed and updated as more information becomes available. It is not intended to replace the applicable guidance and policies from domestic government and health authorities, but to supplement their recommendations with sport specific considerations.

The OC shall submit the risk assessment and mitigation plan (including name and contact details of the person in charge) to the FEI as an annex to the Event Schedule, **at the latest ten (10) working days before the event's deadline for Definite Entries**.

Events for which the FEI has not received the documented risk assessment and mitigation measures plan in accordance with article 2.1.g) of the Policy **will be removed from the FEI calendar** in accordance with Article 112.3 of the FEI General Regulations.

#### **ASSUMPTION OF RISK / WAIVER OF LIABILITY**

In consideration of being allowed to participate in the Event and related activities, all Participants (as defined in the Policy) acknowledge, appreciate, and agree that:

1. Participation includes possible exposure to and illness from infectious diseases including but not limited to COVID-19. While particular rules and personal discipline may reduce this risk, the risk of serious illness and death does exist; and,
2. The Participants knowingly and freely assume all such risks, both known and unknown, even if arising from the negligence of the OC or others, and assume full responsibility for their participation; and,
3. The Participants willingly agree to comply with the stated and customary terms and conditions for participation as regards protection against infectious diseases. If, however, a Participant observes any unusual or significant hazard during his/her presence or participation, the Participant will remove himself/herself from participation and bring such to the attention of the nearest official immediately; and,
4. The Participants, for themselves and on behalf of their heirs, assigns, personal

representatives and next of kin, HEREBY RELEASE AND HOLD HARMLESS THE OC AND THE FEI, their officers, officials, agents, and/or employees, other participants, sponsoring agencies, sponsors, advertisers, and if applicable, owners and lessors of premises used to conduct the event ("RELEASEES"), WITH RESPECT TO ANY AND ALL ILLNESS, DISABILITY, DEATH, or loss or damage to person or property, WHETHER ARISING FROM THE NEGLIGENCE OF RELEASEES OR OTHERWISE, to the fullest extent permitted by law.

The Participants confirm to have read this release of liability and assumption of risk agreement, fully understand its terms, understand that they have given up substantial rights.

## **2. INSURANCES AND NATIONAL REQUIREMENTS**

Equestrian sports involve inherent dangerous risks. To the greatest extent permitted by law, the FEI and the FEI Event Organiser shall NOT be liable for any damages relating to loss of property or injury of any kind to Athletes, Owners, Support Personnel or Horses at or in connection with an FEI Event and the FEI expressly excludes all such liability.

### **2.1. ATHLETES, OWNERS AND SUPPORT PERSONNEL**

#### **2.1.1. Personal Accident and Health Insurance**

It is your responsibility as an Athlete/Owner/ Support Personnel to ensure that you have adequate personal accident insurance in place to cover your participation at FEI Events and in particular to insure against any personal injury or medical expenses arising from an accident, injury or illness which may occur at a FEI Event.

You should check with your National Federation to confirm if your National Federation's insurance policy (if any) covers personal accidents and/or illnesses which may occur when you are attending/participating in FEI Events.

If your National Federation does not have a personal accident/health insurance policy or if the National Federation's insurance policy does not cover personal accident or health claims, then you should obtain your own personal accident and health insurance policy to cover your attendance/participation at FEI Events.

#### **2.1.2. Personal Property Insurance**

You should also ensure that you are insured against property loss, theft or damage which may occur at an FEI Event.

Again, the advice is to check with your National Federation to confirm if they have an insurance policy in place which would cover you in case of such property loss, theft or damage. If not, then you should obtain your own personal property insurance to cover such situations.

#### **2.1.3. Press Equipment**

Press equipment and other items left in the Press workroom, Press lockers, the Press Tribune or anywhere on the showgrounds are left entirely at the owner's risk. The Organising Committee does not accept any responsibility for any loss or damage to such equipment or items. Members of the Press are advised not to leave any equipment or personal items unattended.

### **2.2. ATHLETES AND OWNERS**

#### **2.2.1. Third Party Liability Insurance**

As an Athlete/Owner you are personally responsible for damages to third parties caused by you, your employees, Support Personnel, your agents or your Horses. You are, therefore, strongly advised to take out third-party liability insurance providing full coverage in relation to FEI Events at home and abroad, and to keep the policy up to date.

The FEI and the Organiser will NOT be responsible for any damage caused to third parties by you, your employees, Support Personnel, your agents or your Horses.

### **2.2.2. Additional Liability Information**

Space for organiser to include reference to National Laws when necessary

### **2.2.3. Horse Insurance**

As an Owner you should ensure that your Horses are adequately insured against any injuries or illnesses they may sustain while participating at a FEI Event.

Space for organiser to include reference to National Laws when necessary

## **3. PROTESTS/APPEALS**

To be valid, all Protests and Appeals must be made in writing and accompanied by a deposit of CHF 150.- or equivalent.

Protest and appeal forms are available on the FEI website:

Protests: <http://inside.fei.org/sites/default/files/FEI%20Protest%20Form.pdf>

Appeals: <http://inside.fei.org/sites/default/files/FEI%20Appeal%20Form.pdf>

## **4. SCHOOLING DURING COMPETITIONS**

Athletes wishing to school during speed competitions (Table A and Table C) must inform the OC before these competitions begin. These athletes will start first in these competitions.

## **5. STEWARDING**

- If an athlete is uncertain as to whether the boots he/she intends to use during an event are allowed, he/she or his/her representative should show the boots to the Chief Steward for his/her opinion before the boots are used in training or in competition.
- In addition, athletes are to be made aware that hind boots must be removed and placed again on the horse's legs in the presence of a Steward while in the warm-up arena prior to entering the competition arena for certain competitions. (If bandages are used in place of boots, athletes are not required to remove the bandages in the warm-up arena.) This procedure is compulsory for competitions for which boot and bandage control is mandatory, that is the Nations Cup, Grand Prix, and the competition with the highest prize money, and is at the discretion of the Chief Steward for other competitions.
- As an alternative to carrying out this procedure at the time designated by the Steward an athlete may ask his/her groom to take the boots to the in-gate and place them on the horse's legs in front of the Steward prior to the combination entering the arena.

- The Steward has the authority to intervene if a boot is deemed excessively tight by instructing that the boot be removed and put on again correctly. *[Stewards are to note that it is normal for a horse's gait to be somewhat affected immediately after boots have been removed and re-placed.]* If an athlete or his/her groom refuses to remove and re-place the boot(s) when instructed to do so by the Steward, a Yellow Warning Card will be issued to the athlete in question.
- If it is deemed impossible or unsafe to remove the hind boots in the warm-up arena prior to the combination entering the competition arena, due to an extremely excited or nervous horse, the boots of the horse in question are to be removed by the athlete/groom following the athlete's round upon leaving the arena and inspected by the Steward. This inspection may be carried out during the boot and bandage control if the boot and bandage control is carried out for the competition in question.
- This procedure does not replace boot and bandage control after completion of an athlete's round for competitions for which boot and bandage control is mandatory (refer to JRs Art. 244.1).

## 6. DISPUTES

In the event of any discussion concerning the interpretation of the schedule (in translated languages), the English version will be decisive.

## 7. MODIFICATION TO SCHEDULE

In exceptional circumstances, together with the approval of Chefs d'Equipe, host NF delegate, if any, and the Ground Jury, the Organiser may change the schedule in order to clarify any matter arising from an omission or due to unforeseen circumstances. Any such changes must be notified to all athletes and officials as soon as possible and they must be reported to the FEI Secretary General by the Technical Delegate, the President of the Ground Jury or the Foreign Judge, as applicable.

## 8. ADDITIONAL INFORMATION FROM THE OC

Space for organiser to include any additional information
---



## Age of Athletes and Horses according to the Event's Category

Event's Category	Age of Athletes (Refer to JRs 255)	Age of Horses
<b>Olympic Games/WEG</b>	As of 18 <sup>th</sup> year	Min 9 y.o.
<b>Continental Championships Senior</b>	As of 18 <sup>th</sup> year	Min 8 y.o.
<b>Regional Championships/Games</b>	As of 18 <sup>th</sup> year As of 16 <sup>th</sup> year if height of obstacles max. 1.40m (JRs Annex IX, Art. 6.1)	Min. 8 y.o. Min. 7 y.o. if height of obstacles max. 1.40m (JRs Art. 254.1.1)
<b>World Cup Final</b>	As of 18 <sup>th</sup> year	Min. 9 y.o.
<b>Nations Cup Final</b>	As of 18 <sup>th</sup> year	Min. 8 y.o.
<b>CSIO(-W)3*-5*/CSI-W3*-5*</b> Grand Prix, World Cup, Nations Cup, Power and Skill, Derby or Competition with the highest prize money Other Competitions Other Competitions if height max. 1.40m Other Competitions if height max. 1.30m	As of 18 <sup>th</sup> year As of 16 <sup>th</sup> year As of 14 <sup>th</sup> year As of 12 <sup>th</sup> year	Min. 7 y.o.
<b>CSIO-W1*-2*</b> Grand Prix, World Cup, Nations Cup, Power and Skill, Derby or Competition with the highest prize money Other Competitions Other Competitions if height max. 1.40m Other Competitions if height max. 1.30m	As of 18 <sup>th</sup> year As of 16 <sup>th</sup> year As of 14 <sup>th</sup> year As of 12 <sup>th</sup> year	Min. 7 y.o.
<b>CSIO1*-2*</b> Grand Prix, Nations Cup, Power and Skill, Derby or Competition with the highest prize money Other Competitions Other Competitions if height max. 1.40m Other Competitions if height max. 1.30m	As of 18 <sup>th</sup> year As of 16 <sup>th</sup> year As of 14 <sup>th</sup> year As of 12 <sup>th</sup> year	Min. 6 y.o.*
<b>CSI-W2*</b> World Cup, Power and Skill or Derby Grand Prix, if not the World Cup Competition and other Competitions Grand Prix, if not the World Cup Competition and other Competitions if height max. 1.40m Grand Prix, if not the World Cup Competition and other Competitions if height max. 1.30m	As of 18 <sup>th</sup> year As of 16 <sup>th</sup> year As of 14 <sup>th</sup> year As of 12 <sup>th</sup> year	Min. 7 y.o.
<b>CSI-W1*</b> World Cup, Power and Skill or Derby Grand Prix, if not the World Cup Competition and other Competitions if height max. 1.40m Grand Prix, if not the World Cup Competition and other Competitions if height max. 1.30m	As of 18 <sup>th</sup> year As of 14 <sup>th</sup> year As of 12 <sup>th</sup> year	Min. 7 y.o.
<b>CSI3*-5*</b> Grand Prix, Power and Skill, Derby or Competition with the highest prize money Other Competitions Other Competitions if height max. 1.40m Other Competitions if height max. 1.30m	As of 18 <sup>th</sup> year As of 16 <sup>th</sup> year As of 14 <sup>th</sup> year As of 12 <sup>th</sup> year	Min. 7 y.o.
<b>CSI2*</b> Power and Skill or Derby Grand Prix and other Competitions Grand Prix and other Competitions if height max. 1.40m Grand Prix and other Competitions if height max. 1.30m	As of 18 <sup>th</sup> year As of 16 <sup>th</sup> year As of 14 <sup>th</sup> year As of 12 <sup>th</sup> year	Min. 6 y.o.
<b>CSI1*</b> Power and Skill or Derby Grand Prix and other Competitions if height max. 1.40m Grand Prix and other Competitions if height max. 1.30m	As of 18 <sup>th</sup> year As of 14 <sup>th</sup> year As of 12 <sup>th</sup> year	Min. 6 y.o.
<b>CH-Y</b>	As of 16 <sup>th</sup> year to end 21 <sup>st</sup> year	Min. 7 y.o.
<b>CSI/CSIO-Y</b>	As of 16 <sup>th</sup> year to end 21 <sup>st</sup> year	Min. 7 y.o.
<b>CH-J</b>	As of 14 <sup>th</sup> year to end 18 <sup>th</sup> year	Min. 7 y.o.
<b>CSI/CSIO-J</b>	As of 14 <sup>th</sup> year to end 18 <sup>th</sup> year	Min. 6 y.o.
<b>CSI/CSIO-Ch/CH-Ch</b>	As of 12 <sup>th</sup> year to end 14 <sup>th</sup> year	Min. 6 y.o.
<b>CSI/CSIOP/CH-P</b>	As of 12 <sup>th</sup> year to end 16 <sup>th</sup> year Ponies must be registered as ponies with FEI	Min. 6 y.o.
<b>CSIU-25</b>	As of 16 <sup>th</sup> year to end 25 <sup>th</sup> year for all CSIU-25 comp. As of 14 <sup>th</sup> year if height max. 1.40m (to end 25 <sup>th</sup> year)	Min. 7 y.o.
<b>CSIV</b>	As of 45 <sup>th</sup> year	Min. 6 y.o.
<b>CSIAm</b>	As of 14 <sup>th</sup> year for all CSIAm comp. As of 12 <sup>th</sup> year until end of 13 <sup>th</sup> year if competition height is max. 1.30m	Min. 6 y.o.
<b>CSIYH</b>	Per Art. 255.2	Min. 5 y.o. – Max. 8 y.o.
<b>CH-M-YH-S</b>	As of 18 <sup>th</sup> year or 16 year for athletes qualified with the same horse	5 y.o. / 6 y.o. / 7 y.o.

\*Art. 254.1.1: Horses entered for CSIO2\* Events at which the Nations Cup is built to the dimensions set forth in JRs Art. 264.3 for 2\* Events must be at least 6 years old; Horses entered for CSIO2\* Events at which the Nations Cup is built to the dimensions set forth in JRs Art. 264.3 for 3\* Events or higher must be at least 7 years old.

N <sup>o</sup> of starters	up to 11	12-48	49-100	101-110 declared starters	111-120 declared starters		
N <sup>o</sup> of prizes	Same as the number of starters who finish the competition	12	First 12 acc. to percentages below; extra prizes for 13 <sup>th</sup> to last*	First 16 acc. to percentages below; extra prizes for 17 <sup>th</sup> to last*	First 20 acc. to percentages below; extra prizes for 21 <sup>st</sup> to last*		
Prize money	Example: Competition prize money = 40'000.-	100% = 40'000	100% = 40'000	133% = 53'200	166% = 66'400		
		%	%	%	%		
1	All athletes who complete the competition receive prize money, to be distributed according to the percentages at right from the 1 <sup>st</sup> placed to the last placed athlete. The remaining prizes, i.e. the prizes foreseen up to 12 <sup>th</sup> place, are then distributed in descending order starting again with the 1 <sup>st</sup> placed athlete until there are no more prizes to be distributed. See examples below.	25	10'000	25	13'300		
2		20	8000	20	10'640		
3		15	6000	15	7980		
4		10	4000	10	4788		
5		7	2800	7	2800		
6		5.5	2200	5.5	2200		
7		4	1600	4	1600		
8		3	1200	3	1200		
9		3	1200	3	1200		
10		2.5	1000	2.5	1000		
11		2.5	1000	2.5	1000		
12	n/a	2.5	1000	2.5	1000		
Total	40'000	100%	40'000	100%	40'000		
13		Extra prizes for 13 <sup>th</sup> to last place*		1.5	798		
14				1.5	798		
15				1	532		
16				1	532		
Total				100%	53'200		
17		Extra prizes for 17 <sup>th</sup> to last place*			1		
18					0.5		
19					0.5		
20					0.5		
Total				100%	66'400		
* The OC must provide additional prizes for the remaining placed athletes to fulfil quota of one prize per four athletes. The amount to be given to each of these athletes must be stated in the Schedule.							
					Extra prizes for 21 <sup>st</sup> to last place*		

N° of starters	up to 11	12-48		49-100		101-110 declared starters		111-120 declared starters	
N° of prizes	Same as the number of starters who finish the competition	12		First 12 acc. to percentages below; extra prizes for 13 <sup>th</sup> to last*		First 16 acc. to percentages below; extra prizes for 17 <sup>th</sup> to last*		First 20 acc. to percentages below; extra prizes for 21 <sup>st</sup> to last*	
Prize money	Example: Competition prize money = 40'000.-	100% = 40'000		100% = 40'000		133% = 53'200		166% = 66'400	
		%		%		%		%	
1	All athletes who complete the competition receive prize money, to be distributed according to the percentages at right from the 1 <sup>st</sup> placed to the last placed athlete. The remaining prizes, i.e. the prizes foreseen up to 12 <sup>th</sup> place, are then distributed in descending order starting again with the 1 <sup>st</sup> placed athlete until there are no more prizes to be distributed. See examples below.	33	13'200	33	13'200	33	17'556	33	21'912
2		20	8000	20	8000	19.5	10'374	19.5	12'948
3		15	6000	15	6000	14.5	7714	14.5	9628
4		10	4000	10	4000	9.5	5054	8.5	5644
5		6	2400	6	2400	5.5	2926	5	3320
6	5 athletes: winner gets prize for 1 <sup>st</sup> (25%) and the other athletes get the relevant percentages down to the last athlete, i.e. 5 <sup>th</sup> place (7%). The prize for 6 <sup>th</sup> (5.5%) is then given to the winner, the prize for 7 <sup>th</sup> (4%) is given to the 2 <sup>nd</sup> placed athlete, the prize for 8 <sup>th</sup> (3%) is given to the 3 <sup>rd</sup> placed athlete, the prize for 9 <sup>th</sup> (3%) is given to the 4 <sup>th</sup> placed athlete and the prize for 10 <sup>th</sup> (2.5%) is given to the 5 <sup>th</sup> placed athlete. The prize for 11 <sup>th</sup> (2.5%) is then given to the 1 <sup>st</sup> place athlete and the prize for 12 <sup>th</sup> (2.5%) is given to the 2 <sup>nd</sup> placed athlete.	4.5	1800	4.5	1800	4	2128	3.5	2324
7		3	1200	3	1200	2.5	1330	2.5	1660
8		2.5	1000	2.5	1000	2	1064	2	1328
9		2	800	2	800	2	1064	2	1328
10	10 athletes: winner gets prize for 1 <sup>st</sup> (25%) and 11 <sup>th</sup> (2.5%), second placed gets prize for 2 <sup>nd</sup> (20%) and 12 <sup>th</sup> (2.5%); the remaining athletes receive the prize money for their placing as per the percentages from 3 <sup>rd</sup> to 10 <sup>th</sup> place.	2	800	2	800	2	1064	2	1328
11		1	400	1	400	1	532	1	664
12	n/a	1	400	1	400	1	532	1	664
Total	40'000	100%	40'000	100%	40'000				
13				Extra prizes for 13 <sup>th</sup> to last place*		1	532	1	664
14						1	532	1	664
15						1	532	1	664
16						0.5	266	0.5	332
Total						100%	53'200		
17				Extra prizes for 17 <sup>th</sup> to last place*				0.5	332
18								0.5	332
19								0.5	332
20								0.5	332
Total								100%	66'400
									Extra prizes for 21 <sup>st</sup> to last place*
	* The OC must provide additional prizes for the remaining placed athletes to fulfil quota of one prize per four athletes. The amount to be given to each of these athletes must be stated in the Schedule.								

**For Competitions run in two rounds with more than 12 starters in 2<sup>nd</sup> round:**

Page 195 of 200

**DEDUCTIONS FROM PRIZE MONEY AT COMPETITIONS:**

Full details of any deductions from prize money must be outlined in the schedule. This includes government taxes. If it is necessary for Organisers to deduct such taxes, they must provide participants with an official form indicating the amount of tax deducted.

**The tax form must be provided to the athletes upon arrival and returned to the Organiser prior to departing.**

According to the Spanish Law concerning Physical Person Return Tax (I.R.P.F), the OC must deduct the rate fixed by the above-mentioned law over all the sums paid to the competitors. This rate differs according to the athletes nationality. It depends on the international agreements established by Spain with the different European countries. Currently, the tax rate (I.R.P.F) for Foreign Competitors is 24%.

All riders may ask for further information to:

MINISTERIO DE ECONOMIA Y HACIENDA  
Delegación de Hacienda de Madrid  
c/ Guzman El Bueno, 73  
28015 MADRID (ESPAÑA)

Prize money is including 21% VAT.

**IMPORTANT**

**The total amount of prize money shown for each Competition in the schedule must be distributed.** (FEI General Regulations articles 127 and 128)

For details of the prize money breakdown for each competition please refer to the tables at the end of this document; the Organiser must specify which of the two (2) tables will be used. The total prize money for the Competition must be distributed among the first twelve (12) placed athletes.

The Organiser must provide additional created prizes for athletes placed beyond twelfth (12<sup>th</sup>) place. The minimum amount for each of these additional prizes, for athletes placed from thirteenth (13<sup>th</sup>) to last place, must be clearly specified in the approved schedule and not exceed the prize money of the athlete placed twelfth (12<sup>th</sup>)

**10. MAXIMUM NUMBER OF STARTERS PER COMPETITION****\*Annex VI FEI Jumping Rules:**

Maximum 100 starters per Competition other than the GP. If more than 100 starters are declared, the OC must split the Competition into the number of groups required to ensure that there are no more than 100 starters in any group, and provide the same amount of prize money as indicated for the original Competition for each group. The additional prize money provided by the OC is not taken into consideration with regard to the overall prize money that determines the star level of the Event or the Longines Ranking point group of the Competition, if applicable.

OCs may apply either of the following methods for splitting the Competition:

The competition is split into the number of groups required before it starts. There may be athletes with multiple horses in each group but all horses of any one athlete must be in the same group. If it is not possible to have groups of equal size there may be a different number of starters in each group;

OR

The competition is run as one single competition and split afterward into the number of groups required to ensure that there are no more than 100 starters in any group, and the classification established as follows: the athlete with the best score is the winner of the first group, the athlete with the second best score is the winner of the second group and so on until prizes have been allocated to 25% of the total number of starters. *NB: In this case separate results must be sent to the FEI for each of the groups, e.g. results for Competition 1a and for Competition 1b (and for Competition 1c if the original Competition was split into three groups, etc).*

In both cases above each group must offer the same amount of prize money as indicated for the original Competition. For the avoidance of doubt, it is the number of declared starters in the Competition, not the final number of starters that determines whether the Competition must be split.

As all FEI World Cup™ Competitions have the status of a Grand Prix, the minimum prize money requirements for the Grand Prix are applicable to the FEI World Cup™ Competition. For CSI-W Events with a Grand Prix Competition in addition to the FEI World Cup™ Competition, the minimum prize money requirements for the Grand Prix apply only to the FEI World Cup™ Competition; the Grand Prix Competition at such Events cannot offer more prize money than the prize money offered for the FEI World Cup™ Competition.

## 11. GLOSSARY

### \*Glossary FEI Jumping Rules:

#### Fees:

- Compulsory Fee: Compulsory Fees are fees that may be charged by the OC for costs/services not included in the Entry Fee. Compulsory Fees, if charged, must be paid by the Athletes concerned as outlined below. Only the following Compulsory Fees may be charged by the OC, providing full details of the amount to be charged is included in the Schedule and approved by the FEI:
  - NF fee if applicable
  - NF medication control programme fee if applicable
  - FEI EADCMR fee if applicable (OC to indicate in the Schedule if the EADCMR fee is included in the Entry Fee or not)
  - Fee for health/customs-related documents for Horses if these have been requested by the Athlete.
  - Fee for manure disposal (maximum € 40 per horse per Event)
  - Fee for lorry parking if applicable (The fee indicated in the Schedule may only be charged per lorry not per Athlete.)
  - Fee for electric hook-up for lorry (The fee indicated in the Schedule may only be charged per lorry, not per Athlete.)
- Discretionary Fee: Discretionary Fees are fees that may be charged for optional commodities/services that may be purchased by an Athlete if he so chooses and that do not affect the equity of the Athlete's right to compete at the Event or the well-being of the Horse, such as:
  - VIP or premium parking
  - VIP table
  - Extra box for tack or for non-competing Horse
  - Extra bedding and/or fodder (details to be included e.g. shavings, straw, hay)
  - Premium stabling (all stabling at the Event must meet minimum FEI requirements)
- Entry Fee: The Entry Fee is the fee charged to participate in an Event with one Horse and covers the following:
  - Stabling of one Horse for the duration of the Event (includes cleaning and disinfecting stables before the event, including between Events that are part of Tours, water and electricity in the stables, first bedding or a fixed amount of bedding depending on the type of event and 24 hour security services for the stables)

- Use of all facilities at the Event (no infrastructure fees may be charged)
- Right to participate in all Competitions in accordance with the conditions in the Schedule (no nomination fees or start fees may be charged)
- Administrative/Office fees (includes all services relating to administration of the Event and running of the Competitions: data/results/timing services, bookkeeping and accreditation services)

**XV. ANNEXES****1. FEI ENTRY SYSTEM**

Please fill the form below in order to provide you and the other members of your committee or your IT Providers access to the FEI Entry System.

**FEI ID<sup>1</sup>:** 10006341

**Name\*:** Teresa

**First Name\*:** Blázquez Abascal

**E-Mail\*:** tblazquez@sunshinetour.net

**Access Rights\*:** ☐ Admin<sup>2</sup> ☒ Consult<sup>3</sup>

**Events<sup>4</sup>:**

---

**FEI ID<sup>1</sup>:** 10114813

**Name\*:** Begoña

**First Name\*:** Quirós Cabrera

**E-Mail\*:** office@sunshinetour.net

**Access Rights\*:** ☒ Admin<sup>2</sup> ☐ Consult<sup>3</sup>

**Events<sup>4</sup>:**

---

**FEI ID<sup>1</sup>:**

**Name\*:**

**First Name\*:**

**E-Mail\*:**

**Access Rights\*:** ☐ Admin<sup>2</sup> ☐ Consult<sup>3</sup>

**Events<sup>4</sup>:**

---

<sup>1</sup> If already have an FEI user account.

<sup>2</sup> Provides you the required access to manage entries and substitutions and download entries/lists.

<sup>3</sup> You are just able to consult and download the entries/lists.

<sup>4</sup> Leave the field blank if the user deals with the entries of all events in the show.

**\* Mandatory Fields**

## 2. RESULTS

In order to proceed with the results publication and for qualification purposes the FEI requires results **to be uploaded directly on the FEI Database** within two days after the conclusion of the event.

All relevant information, file format and tutorial can be found on this page:

<https://inside.fei.org/fei/your-role/it-services/xml-format>

If you or your provider are unable to produce the required files, results will be accepted by e-mail to [results@fei.org](mailto:results@fei.org), in the proper Excel or "XML" format immediately after the event.

Please refer to compulsory format for CSIs/CSIOs/Championships and Games; the file can be downloaded using the following link:

<https://inside.fei.org/fei/your-role/it-services/results/jumping-results-forms>

**All results must include FEI Passport Registration number of horses and FEI ID number of Riders.**

Please note that as per Art. 109.6 (GR): OCs of International Jumping Events must inform the FEI and NFs whose teams or individuals have taken part, of the results and prize money paid to each placed Athlete and team, within two (2) days following the Event, unless otherwise specified for qualification and ranking reasons as communicated by the FEI. Failure from OCs of International Events to provide the FEI with the appropriate result(s) and/or prize money information by the aforesaid deadline and/or in the aforesaid format shall entail a warning for the first violation and thereafter a fine of CHF 1'000.- per violation.

The FEI may request a copy of the official PDF result signed by the relevant Officials at the Event.

**THE APPENDIX (8 PAGES) IS PART OF THIS APPROVED AND SIGNED SCHEDULE AND MUST BE DISTRIBUTED TO ALL OFFICIALS AND NFs AND IS AVAILABLE TO OTHERS UPON REQUEST**