

I. DENOMINATION OF THE EVENT

Venue: Vejer de la Frontera - II Andalucía October Tour 2022

Date: W 1: CSI3*/CSIYH* 13th–16th October 2022

W 2: CSI3*/CSIYH* 19th–23rd October 2022

W 3: CSIO3*/CSI2*/CSIYH* 26th–30th October 2022

NF: ESP

Indoor: ☐

Outdoor: ☒

EVENT CATEGORIES:

CSIO5*	<input type="checkbox"/>	CSI5*-W	<input type="checkbox"/>	CSI5*	<input type="checkbox"/>	CSIU25-A	<input type="checkbox"/>	CSIU25-B	<input type="checkbox"/>
CSIO4*	<input type="checkbox"/>	CSI4*-W	<input type="checkbox"/>	CSI4*	<input type="checkbox"/>	CSIY-A	<input type="checkbox"/>	CSIY-B	<input type="checkbox"/>
CSIO3*	<input checked="" type="checkbox"/>	CSI3*-W	<input type="checkbox"/>	CSI3*	<input checked="" type="checkbox"/>	CSIJ-A	<input type="checkbox"/>	CSIJ-B	<input type="checkbox"/>
CSIO2*	<input type="checkbox"/>	CSI2*-W	<input type="checkbox"/>	CSI2*	<input checked="" type="checkbox"/>	CSIch-A	<input type="checkbox"/>	CSIch-B	<input type="checkbox"/>
CSIO1*	<input type="checkbox"/>	CSI1*-W	<input type="checkbox"/>	CSI1*	<input type="checkbox"/>	CSIV-A	<input type="checkbox"/>	CSIV-B	<input type="checkbox"/>
CSIOY	<input type="checkbox"/>			CSIL1*	<input type="checkbox"/>	CSIAm-A	<input type="checkbox"/>	CSIAm-B	<input type="checkbox"/>
CSIOJ	<input type="checkbox"/>			CSIYH2*	<input type="checkbox"/>	CSIP	<input type="checkbox"/>		
CSIOPI	<input type="checkbox"/>			CSIYH1*	<input checked="" type="checkbox"/>				
CSIOCh	<input type="checkbox"/>								

Championship ☐

Games ☐

II. GENERAL CONDITIONS

- FEI Statutes, 24th edition, effective 17 November 2021
- FEI General Regulations, 24th edition, 1st January 2020, updates effective 1st January 2022
- FEI Veterinary Regulations, 14th edition, 1 January 2018, updates effective 1st January 2022
- The Jumping Rules and its Annexes, 27th edition, effective 1 January 2022
<https://inside.fei.org/fei/regulations/jumping>
- CSI/CSIO Prize Money requirements 2022
<https://inside.fei.org/sites/default/files/Final%20CSIs-CSIOs%20-%202022.pdf>
- Longines Rankings – Groups Categories 2022
<https://inside.fei.org/sites/default/files/Final%20Longines%20Ranking%20Groups%20-%202022.pdf>
- Equine Anti-Doping and Controlled Medication Regulations (EADCMR), 3rd Edition, effective 1st January 2021
- FEI Anti-Doping Rules for Human Athletes (ADRHA), based upon the 2021 WADA Code, effective 1st January 2021
- The FEI Policy for Enhanced Competition Safety during the Covid-19 Pandemic, effective as of 1 July 2020 (updated 12 October 2020) and until further notice
- All subsequent published revisions/updates, the provisions of which will take precedence.

THE ANNEXE(S) IS/ARE PART OF THIS APPROVED AND SIGNED SCHEDULE AND MUST BE DISTRIBUTED TO ALL OFFICIALS AND NFs AND IS AVAILABLE TO OTHERS UPON REQUEST

Approved by the FEI, Lausanne, on 18/08/2022, updated on 01/09/2022, 09/09/2022, 12/09/2022, 14/09/2022, 16/09/2022.

Marco Fusté
Jumping Director

NB: No modifications to the approved Schedule will be accepted less than two weeks prior to the event. Additionally, no change may be made to a Longines Ranking competition once the schedule has been approved. Prizes in kind, to be accepted as prize money to count for Longines Ranking competitions and total event prize money, must be easily convertible into cash (GRs Art. 127).

TABLE OF CONTENTS

I.	DENOMINATION OF THE EVENT	1
II.	GENERAL CONDITIONS	1
III.	THE FEI CODE OF CONDUCT FOR THE WELFARE OF THE HORSE	3
IV.	GENERAL INFORMATION	4
1.	ORGANISER	4
2.	ORGANISING COMMITTEE	4
3.	EVENT DIRECTOR	4
4.	STABLE MANAGER	5
5.	ANNOUNCER	5
V.	OFFICIALS	6
	MRS. JESSICA PONS MATA.....	6
	MRS. JESSICA PONS MATA.....	7
	MRS. JESSICA PONS MATA.....	8
VI.	INVITATIONS	9
1.	GENERAL	9
VII.	ENTRIES.....	13
1.	ENTRY DATES AND ENTRY FEES.....	13
2.	OTHER FEES.....	14
3.	NO-SHOWS/LATE WITHDRAWALS	15
VIII.	TIMETABLE.....	16
IX.	COMPETITION DETAIL.....	20
X.	FACILITIES OFFERED.....	57
1.	ATHLETES	57
2.	GROOMS	57
XI.	LOGISTICAL/ADMINISTRATIVE/TECHNICAL INFORMATION	59
1.	DRAW	59
2.	COMPETITION ARENA(S).....	59
3.	PRACTICE ARENA(S)	59
4.	STABLES	59
5.	SAFETY CUPS	59
6.	TIMING DEVICE	59
7.	SCORING/TIMING PROVIDER	59
8.	OTHER TECHNOLOGY/SERVICE PROVIDER(S)	60
9.	PRIZE GIVING CEREMONY	60
10.	ADVERTISING ON ATHLETES AND HORSES.....	60
11.	TICKETING.....	60
12.	BETTING.....	60
13.	TRANSPORT REIMBURSEMENT HORSES / PONIES.....	60
14.	WELCOME	61
15.	LOCAL TRANSPORTATION - ARRANGEMENTS FROM HOTEL TO SHOWGROUNDS	61
16.	ENTRY RIGHT TO SHOWGROUNDS/ACCREDITED PERSONS.....	61
17.	SUSTAINABILITY	61
XII.	VETERINARY MATTERS.....	62
1.	CUSTOMS FORMALITIES	62
2.	HEALTH REQUIREMENTS	62
3.	NATIONAL REQUIREMENTS	62
4.	PONIES	63

5.	INJURY SURVEILLANCE	63
6.	TRANSPORT OF HORSES	63
7.	VENUE ARRIVAL INFORMATION & FITNESS TO COMPETE	63
8.	EQUINE ANTI-DOPING AND CONTROLLED MEDICATION PROGRAMME (EADCMP). FEI VETERINARY REGULATIONS, CHAPTER VII	65
XIII.	HUMAN ANTI-DOPING	66
XIV.	ADDITIONAL INFORMATION	66
1.	THE FEI POLICY FOR ENHANCED COMPETITION SAFETY DURING THE COVID-19 PANDEMIC.....	66
2.	INSURANCES AND NATIONAL REQUIREMENTS.....	67
3.	PROTESTS/APPEALS	68
4.	SCHOOLING DURING COMPETITIONS	68
5.	STEWARDSHIP	68
6.	DISPUTES	69
7.	MODIFICATION TO SCHEDULE	69
8.	ADDITIONAL INFORMATION FROM THE OC.....	69
9.	PRIZE MONEY DISTRIBUTION	71
10.	MAXIMUM NUMBER OF STARTERS PER COMPETITION	72
11.	GLOSSARY	73
XV.	ANNEXES.....	75

III. THE FEI CODE OF CONDUCT FOR THE WELFARE OF THE HORSE

The Fédération Equestre Internationale (FEI) expects all those involved in international equestrian sport to adhere to the FEI's Code of Conduct and to acknowledge and accept that at all times the welfare of the horse must be paramount and must never be subordinated to competitive or commercial influences.

1. At all stages during the preparation and training of competition horses, welfare must take precedence over all other demands. This includes good horse management, training methods, farriery and tack, and transportation.
2. Horses and Athletes must be fit, competent and in good health before they are allowed to compete. This encompasses medication use, surgical procedures that threaten welfare or safety, pregnancy in mares and the misuse of aids.
3. Events must not prejudice horse welfare. This involves paying careful attention to the competition areas, ground surfaces, weather conditions, stabling, site safety and fitness of the horse for onward travel after the event.
4. Every effort must be made to ensure that horses receive proper attention after they have competed and that they are treated humanely when their competition careers are over. This covers proper veterinary care, competition injuries, euthanasia and retirement.
5. The FEI urges all involved with the sport to attain the highest levels of education in their areas of expertise.

The Long version of this Code can be obtained from the Fédération Equestre Internationale, HM King Hussein I Building, Chemin de la Joliette 8, 1006 Lausanne, Switzerland. Telephone: +41 21 310 47 47. The Code is available in English. The Code is also available on the FEI's website: <http://inside.fei.org/>.

IV. GENERAL INFORMATION

1. ORGANISER

Name: CIRCUITO HÍPICO DEL SOL, S.L.
Address: Dehesa Montenmedio. Carretera Nacional 340, Km.41.3 11150 Vejer de la Frontera (Cádiz-Spain)
Telephone: +34 956 447 125 / +34 649 293 273
Fax:
Email: sunshinetour@sunshinetour.net
Website: www.sunshinetour.net

Contact Details Show Ground:

Address: Dehesa Montenmedio. Carretera Nacional 340, Km.41.3 11150 Vejer de la Frontera (Cádiz-Spain)

CODIGO DE EXPLOTACIÓN/REGA: ES 110390000780

Telephone: +34 956 447 125 / +34 649 293 273

GPS Coordinates: Long 36.15 Lat -5.54 (Sunshine Tour – Circuito Hípico del Sol)

Google Maps: <https://g.page/sunshinetourmontenmedio?share>

Accessibility details (directions by road, nearest airport / train station):

The venue is situated between Km. 41 to 42.5 of National Road 340 (E-5):

- Main entrance for trucks and participants is at Km 41.4.

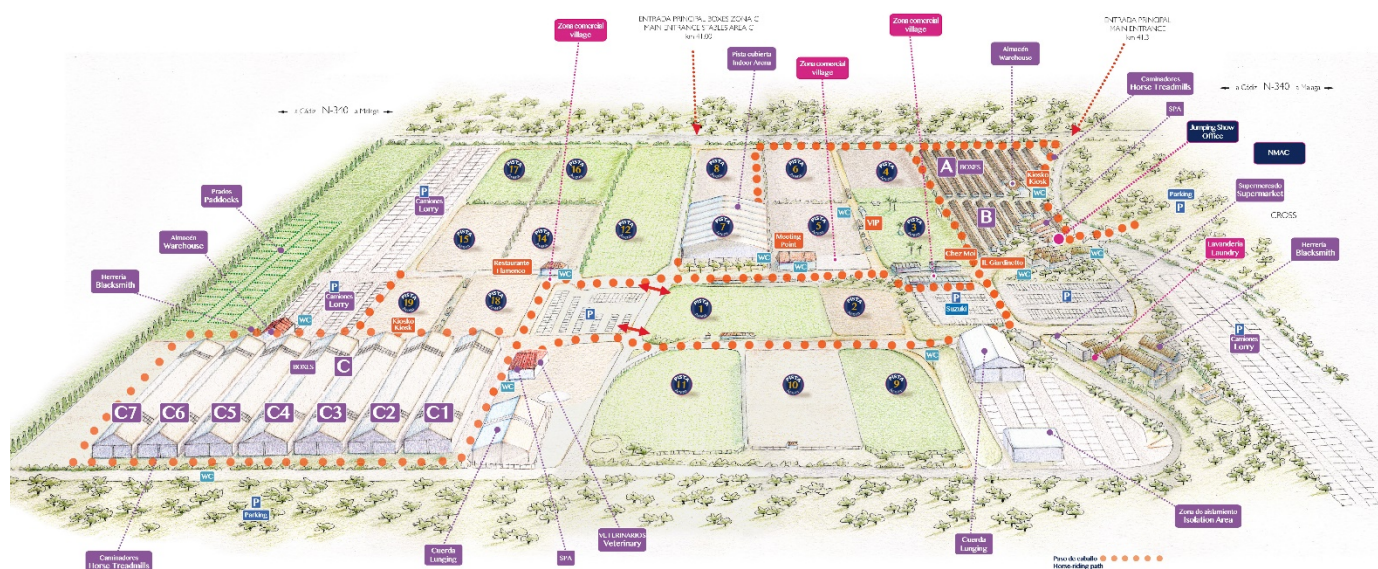

- Nearest International Airports: Jerez de la Frontera (85 Km); Gibraltar (84 Km); Sevilla (160Km) & Málaga (195Km).

- Nearest Train Station: San Fernando-Bahía Sur (49 Km).

2. ORGANISING COMMITTEE

President of the Event: Mr. Antonio Blázquez Marín
Show Secretary: Mrs. Begoña Quirós / Mrs. Vanesa Quirós Cabrera
Press Officer: Mrs. Isabel Bermúdez Pérez

3. EVENT DIRECTOR

Name: Mrs. Teresa Blázquez Abascal
Address: Carretera Nacional 340, Km.41.3 11150 Vejer de la Frontera

(Cádiz-Spain)
Telephone: +34 956 447 125
Mobile: +34 649 293 273
Fax:
Email: tblazquez@sunshinetour.net

4. STABLE MANAGER

Name: Mr. Juan Antonio Naveda Braza
Telephone: +34 956 447 125
Email: sunshinetour@sunshinetour.net

5. ANNOUNCER

Name: Sunshine Tour - Circuito Hípico del Sol
Email: sunshinetour@sunshinetour.net

V. OFFICIALS

COMPETITION I: CSI3*/CSIYH*
1st Week: 13th – 16th October

Ref.	Panel	Function	FEI ID	Name	NF	Level	E-mail & Mobile
1	Ground Jury	Ground Jury President	10051502	Mr. Francisco Captivo	POR	3*	fcaptivo@gmail.com +351 967 059 559
		Ground Jury Member	10052326	Mr. Joaquin Medina García	ESP	2*	joaquinmedinahipica@gmail.com
		Ground Jury Member	10050210	Mr. Enrique Sobral Rodríguez	ESP	3*	hipicacoruna@yahoo.es
		Ground Jury Member	10147729	Mr. Luis Almendros Fernández	ESP	1*	almendros50@gmail.com
		Ground Jury Member	10077746	Mr. Manuel Carvalho Martins	POR	3*	manuelcmartins13@gmail.com
		Ground Jury Member	10067370	Mrs. Isabel López Mier	ESP	1*	isamier@hotmail.com
2	Foreign Judge	Foreign Judge	10051118	Mr. Dariusz Orzol	POL	3*	Dariusz_o@people.pl
3	Foreign Technical Delegate	Foreign Technical Delegate					
4	Course Designer	Course Designer CSI3*	10174763	Mr. Marcos Núñez García-Delgado	ESP	3*	marcosngd@hotmail.com +34 608 412 014
		Assistant Course Designer	10049471	Mr. Javier Trenor Paz	ESP	4*	chatrenor@hotmail.com
		Assistant Course Designer	10052872	Mr. Ignacio Álvarez Gaviria	ESP	3*	caballosdeandalucia@gmail.com
		Assistant Course Designer		Mr. Luis Jesús Gonzalez Molina	ESP	NAT	gonzalezmolinaluis@gmail.com
		Assistant Course Designer		Mrs. Maite Guaita Dolz	ESP	NAT	maiteguaita10@gmail.com
		Course Designer CSIYH*	10135043	Mr. Rafael Suárez	GBR	3*	
		Assistant Course Designer		Mr. José María de la Loma-Ossorio	ESP	NAT	jmdlor@gmail.com
5	Chief Steward	Chief Steward	10094814	Mrs. Auxiliadora Carrión Lojo	ESP	3*	carrionauxi@gmail.com +34 607 920 322
6	Foreign Steward	Foreign Steward	10063151	Mrs. Cristina Miranda Alvés	POR	3*	cristinamirandaalves@gmail.com
7	Assistants Stewards	Assistant Steward	10108054	Mrs. Sara López Carrión	ESP	2*	saritadecai@hotmail.com
		Assistant Steward	10108049	Mr. Javier Freire Lacave	ESP	2*	javi_cbc@hotmail.com
		Assistant Steward	10108048	Mrs. Sara de la Torre	ESP	2*	storredel1@gmail.com
		Assistant Steward	10082821	Mr. Jesús Rosado Comerón	ESP	2*	jmr180197@icloud.com
		Assistant Steward	10108053	Mrs. Mónica Llach Moreno	ESP	2*	segurocaballo@hotmail.es
		Assistant Steward	10094815	Mr. Ángel Luis Pérez Rodríguez	ESP	3*	anpero5@hotmail.com
8	FEI Veterinary Delegate	Foreign Veterinary Delegate	10051608	Mr. Giacomo Botticini	ITA	3*	botticini.g@libero.it
		Additional Veterinary Delegate	10080996	Mrs. Eva Imaz Ceca	ESP	3	letonic2@hotmail.com +34 606 54 73 86
9	Veterinary Service Manager / Treating Veterinarian	Veterinary Service Manager	10095054	Mrs. Isabel Cienfuegos Marco	ESP		isabelcienfuegosm@hotmail.com
		Permitted Treating Veterinary	10095054	Mrs. Isabel Cienfuegos Marco	ESP		+34 626 900 068
		Permitted Treating Veterinarian	10088138	Mrs. Jessica Pons Mata	ESP		jessica.pons@gmail.com
		Permitted Treating Veterinarian	10122726	Mrs. Anna-Maria Brech	ESP		annabrech@hotmail.com
10	Medical Doctor	Medical Doctor		Ambulancias Barbate	ESP		+34 956 447 125
11	Farrier	Farrier		Mr. Julio Guisado Rawas	ESP		+34 666 430 800

FEI APPROVED SCHEDULE
Vejer de la Frontera 13-30 October 2022



COMPETITION II: CSI3*/CSIYH*
2nd Week: 19th – 23rd October

Ref.	Panel	Function	FEI ID	Name	NF	Level	E-mail & Mobile
1	Ground Jury	Ground Jury President	10077746	Mr. Manuel Carvalho Martins	POR	3*	manuelcmartins13@gmail.com +351 934 823 050
		Ground Jury Member	10052326	Mr. Joaquin Medina García	ESP	2*	joaquinmedinahipica@gmail.com
		Ground Jury Member	10050210	Mr. Enrique Sobral Rodríguez	ESP	3*	hipicacoruna@yahoo.es
		Ground Jury Member	10147729	Mr. Luis Almendros Fernández	ESP	1*	almendros50@gmail.com
		Ground Jury Member	10051502	Mr. Francisco Captivo	POR	3*	fcaptivo@gmail.com
		Ground Jury Member	10067370	Mrs. Isabel López Mier	ESP	1*	isamier@hotmail.com
		Ground Jury Member	10108056	Mr. Javier Masot Gómez-Landero	ESP	3*	jahis@unex.es
		Ground Jury Member	10232083	Mr. Aitor Fernández Novo	ESP	1*	aitorfn@gmail.com
2	Foreign Judge	Foreign Judge	10051498	Mrs. Adriana Candotto Carniel	ITA	3*	adriana.candotto-carniel@outlook.it
3	Foreign Technical Delegate	Foreign Technical Delegate					
4	Course Designer	Course Designer CSI3*	10009945	Mr. Cedric Longis	FRA	3*	cedriclongis@icloud.com +33 658 129 711
		Course Designer CSIYH*	10049471	Mr. Javier Trenor Paz	ESP	4*	chatrenor@hotmail.com
		Assistant Course Designer		Mr. Juan de la Loma Ossorio	ESP	NAT	
		Assistant Course Designer	10049470	Mr. Isidro Suárez Rodríguez	ESP	3*	isidrosuarez1961@yahoo.es
		Assistant Course Designer		Mrs. Maite Guaita Dolz	ESP	NAT	maiteguaita10@gmail.com
		Assistant Course Designer	10174763	Mr. Marcos Núñez García-Delgado	ESP	3*	marcosngd@hotmail.com
5	Chief Steward	Chief Steward	10094814	Mrs. Auxiliadora Carrión Lojo	ESP	3*	carrionauxi@gmail.com +34 607 920 322
6	Foreign Steward	Foreign Steward	10063151	Mrs. Cristina Miranda Alvés	POR	3*	cristinamirandaalves@gmail.com
7	Assistants Stewards	Assistant Steward	10108054	Mrs. Sara López Carrión	ESP	2*	saritadacai@hotmail.com
		Assistant Steward	10108049	Mr. Javier Freire Lacave	ESP	2*	javi_cbc@hotmail.com
		Assistant Steward	10108048	Mrs. Sara de la Torre	ESP	2*	storredel1@gmail.com
		Assistant Steward	10082821	Mr. Jesús Rosado Comerón	ESP	2*	jmrc180197@icloud.com
		Assistant Steward	10108053	Mrs. Mónica Llach Moreno	ESP	2*	segurocaballo@hotmail.es
		Assistant Steward	10181206	Mrs. Pilar Amor Campo	ESP	2*	pilaramorc@gmail.com
		Assistant Steward	10071484	Mrs. M ^a Luz Soriano Guerry	ESP	2*	mariluzsogue@hotmail.com
8	FEI Veterinary Delegate	Foreign Veterinary Delegate	10053714	MR. Jean-Marc Dufosset	FRA	3*	jeanmarc.dufosset@orange.fr
		Additional Veterinary Delegate	10080996	Mrs. Eva Imaz Ceca	ESP	3	letonic2@hotmail.com +34 606 54 73 86
9	Veterinary Service Manager / Treating Veterinarian	Veterinary Service Manager	10095054	Mrs. Isabel Cienfuegos Marco	ESP		isabelcienfuegosm@hotmail.com
		Permitted Treating Veterinarian	10095054	Mrs. Isabel Cienfuegos Marco	ESP		+34 626 900 068
		Permitted Treating Veterinarian	10088138	Mrs. Jessica Pons Mata	ESP		jessica.pons@gmail.com
		Permitted Treating Veterinarian	10122726	Mrs. Anna-Maria Brech	ESP		annabrech@hotmail.com
10	Medical Doctor	Medical Doctor		Ambulancias Barbate	ESP		+34 956 447 125
11	Farrier	Farrier		Mr. Julio Guisado Rawas	ESP		+34 666 430 800

FEI APPROVED SCHEDULE
Vejer de la Frontera 13-30 October 2022



COMPETITION III: CSIO3*/CSI2*/CSIYH*
3rd Week: 26th – 30th October

Ref.	Panel	Function	FEI ID	Name	NF	Level	E-mail & Mobile
1	Ground Jury	Ground Jury President	10108056	Mr. Javier Masot Gómez-Landero	ESP	3*	jahis@unex.es +34 699 965 302
		Ground Jury Member	10052326	Mr. Joaquin Medina García	ESP	2*	joaquinmedinahipica@gmail.com
		Ground Jury Member	10050210	Mr. Enrique Sobral Rodríguez	ESP	3*	hipicacoruna@yahoo.es
		Ground Jury Member	10147729	Mr. Luis Almendros Fernández	ESP	1*	almendros50@gmail.com
		Ground Jury Member	10051502	Mr. Francisco Captivo	POR	3*	fcaptivo@gmail.com
		Ground Jury Member	10067370	Mrs. Isabel López Mier	ESP	1*	isamier@hotmail.com
		Ground Jury Member	10067368	Mr. Jorge Gordo Pérez	ESP	1*	jgordop@gmail.com
		Ground Jury Member	10077746	Mr. Manuel Carvalho Martins	POR	3*	manuelcmartins13@gmail.com
2	Foreign Judge	Foreign Judge	10013817	Mr. Najib Chami	LBN	3*	najibchami@gmail.com
3	Foreign Technical Delegate	Foreign Technical Delegate					
4	Course Designer	Course Designer CSIO3*	10049471	Mr. Javier Trenor Paz	ESP	4*	chatrenor@hotmail.com +34 609 759 534
		Course Designer CSI2*/CSIYH*	10174763	Mr. Marcos Núñez García-Delgado	ESP	3*	marcosngd@hotmail.com
		Assistant Course Designer		Mr. José María de la Loma-Ossorio	ESP	NAT	jmdlor@gmail.com
		Assistant Course Designer	10049470	Mr. Isidro Suárez Rodríguez	ESP	3*	isidrosuarez1961@yahoo.es
		Assistant Course Designer		Mrs. Maite Guaita Dolz	ESP	NAT	maiteguaita10@gmail.com
		Assistant Course Designer	10052872	Mr. Ignacio Álvarez Gaviria	ESP	3*	caballosdeandalucia@gmail.com
5	Chief Steward	Chief Steward	10094814	Mrs. Auxiliadora Carrión Lojo	ESP	3*	carrionauxi@gmail.com +34 607 920 322
6	Foreign Steward	Foreign Steward	10063151	Mrs. Cristina Miranda Alvés	POR	3*	cristinamirandaalves@gmail.com
7	Assistants Stewards	Assistant Steward	10108054	Mrs. Sara López Carrión	ESP	2*	saritadecai@hotmail.com
		Assistant Steward	10108049	Mr. Javier Freire Lacave	ESP	2*	javi_cbc@hotmail.com
		Assistant Steward	10108048	Mrs. Sara de la Torre	ESP	2*	storredel1@gmail.com
		Assistant Steward	10082821	Mr. Jesús Rosado Comerón	ESP	2*	jmrsc180197@icloud.com
		Assistant Steward	10108053	Mrs. Mónica Llach Moreno	ESP	2*	segurocaballo@hotmail.es
		Assistant Steward	10181206	Mrs. Pilar Amor Campo	ESP	2*	pilaramorc@gmail.com
		Assistant Steward	10106838	Mr. François Pfyffer	SUI	2*	slidingmotion@gmail.com
		Assistant Steward	10094815	Mr. Ángel Luis Pérez Rodríguez	ESP	3*	anpero5@hotmail.com
8	Veterinary Commission	Veterinary Commission President	10080996	Mrs. Eva Imaz Ceca	ESP	3	letonic2@hotmail.com
		Foreign Veterinary Delegate	10050670	Mr. Marck Sinnott	GBR	4*	marksinnott@aol.com
		Assistant FEI Delegate	10150471	Mr. Jose Antonio Escobar Álvarez	ESP		cvlamuela@gmail.com
9	Veterinary Service Manager / Treating Veterinarian	Veterinary Service Manager	10095054	Mrs. Isabel Cienfuegos Marco	ESP		isabelcienfuegosm@hotmail.com
		Permitted Treating Veterinarian	10095054	Mrs. Isabel Cienfuegos Marco	ESP		+34 626 900 068
		Permitted Treating Veterinarian	10088138	Mrs. Jessica Pons Mata	ESP		jessica.pons@gmail.com
		Permitted Treating Veterinarian	10122726	Mrs. Anna-Maria Brech	ESP		annabrech@hotmail.com
10	Medical Doctor	Medical Doctor		Ambulancias Barbate	ESP		+34 956 447 125
11	Farrier	Farrier		Mr. Julio Guisado Rawas	ESP		+34 666 430 800

VI. INVITATIONS

1. GENERAL

Horses entered in one CSI star level/category may not enter another CSI star level/category at the same Show.

Horses may take part in national Competitions and international Competitions at the same Show only under the following conditions:

- Horses may take part in national Events up to two hours prior to the start of the international Event's Horse Inspection;
- If the national Event includes Competitions after the international Event ends, either on the same day or on the following day(s), horses having taken part in the international Event may take part in national Competitions only, following the conclusion of the international Event.

Invitations

For all Events at which the CSI Invitation Rules apply, a certain percentage of Athletes must be invited in descending order of the Longines Ranking, a certain percentage of Athletes will be home Athletes selected by the host NF and a certain percentage will be Athletes invited by the Organising Committee (OC); the percentages for each invitation group are established for each star level as follows:

Event Level	Athletes from the Longines Ranking	Athletes selected by the host NF	OC Invitations
CSI 5*	60%	20%	20%
CSI 4*	50%	25%	25%
CSI 3*	40%	30%	30%
CSI 2*	30%	30%	40%
CSI 2* Open, option with no Longines Ranking Competitions if the number of invited Athletes is restricted	0%	20%	80%
CSI 2* Open, option with no Longines Ranking Competitions if the number of invited Athletes is unrestricted	N/A, CSI Invitation Rules do not apply to CSI Events at which the number of Athletes invited is not restricted.		

Athletes entered for CSI 2* /CSI 3* /CSI 4* /CSI 5* Events at which the number of Athletes is not restricted, automatically have the right to participate in the Event and will be automatically accepted in the Entry System.

CSI 2* star level:

Maximum number of Athletes to be invited: Unlimited

Maximum number of Horses that may be entered: Unlimited

Maximum number of Horses per Athlete: 12

CSI 3* star level:

Maximum number of Athletes to be invited: Unlimited

Maximum number of Horses that may be entered: Unlimited

Maximum number of Horses per Athlete: 12

CSI 2/3*:

Number of horses per athlete: **12 Horses max/rider (4 Max. Small/Medium/Big)** as follows:

Small Class (1.10-1.20-1.25): 3 per rider

Medium Class (1.30-1.35): 2 per rider

Big Class (1.40-1.45-1.50): 2 per rider (Only 1 in the LR & JO classes)

FEI Wild Cards:

CSI5*: 1

CSI4*/CSI3*/CSI2*: 2

Connected Events:

There are no connected Events in this show ☒

Section 1: Compulsory Invitations

Athletes can choose Events for which they wish to receive an information from the Monday eight weeks prior to the week of the Event until midnight GMT on the 4th Sunday prior to the Event.

Section 2: Home Athletes selected by the host NF

Entries for home Athletes in this section must be made through the FEI Entry System between the Monday eight weeks prior to the week of the Event until midnight GMT on the 3rd Wednesday prior to the week of the Event.

Section 3: OC Invitations

Entries in the OC Invitation Quota can be made in the FEI Entry System from the Monday eight weeks prior to the week of the Event up until the closing date for regular entries (the closing date for regular entries cannot be earlier than the 3rd Thursday prior to the week of the Event, and no later than four days prior to the Event) as indicated in the Schedule.

Events for which the Schedule states that overseas air transportation of Horses will be provided/organised by the OC are, for logistical reasons, authorised to establish the closing date for entries at the earliest on the 5th Sunday prior to the event.

For all other Events, please use the template below:

CSIO3*:

NF's invited with a Team:	BEL, BRA, CAN, COL, DEN , ESP, FRA, GBR, GER, IRL, ITA, NED, POR, SWE , SUI, USA
Reserve NFs for Teams:	AUS, EGY, ISR, MEX, NOR, POL
Total number of athletes:	160
Number of Individual home athletes:	30
Number of horses per athlete:	3
Number of Teams:	16 + FEI Team Wildcard
Number of athletes per team:	4+1
Number of individual athletes per NF represented by a Team:	2
Number of Individual athletes per NF not represented by a Team (max 2):	2
FEI Team Wild Card:	1
FEI Individual Wildcards (max 2)	2

CSIYH* (5,6 & 7 y/o):

NF invited:	All
Total Number of athletes:	unlimited
Number of horses per athlete:	9 horses/rider (max.3 per age)

Classes with heights max.1.30m are open for children 12-13 years old with the express permission of their NF (Art. 255 JRs).

Classes with heights max.1.40m are open for children 14-15 years old with the express permission of their NF (Art. 255 JRs).

Athletes are invited by the Organiser through their National Federation.

One (1) groom per athlete.

- Each horse can jump one class per day, but max. 3 classes per week.
- Athletes can compete with a total of 12 horses in the CSIO2*-3*/ 9 horses in the CSIYH* (3 per age) and 3 horses in the CSIO3*.
- Riders jumping the CSIO3* can jump in the CSI2* & CSIYH*.

All riders should get in contact with the show office before the date of the definite entries.

The number of stables is binding with the deposit payment.
A prepayment of 150€/horse/week must be done to the following account:
Please specify the name of the riders (especially for payment done by companies, sponsors...)

Holder: CIRCUITO HÍPICO DEL SOL, S.L.
Bank : UNICAJA BANK
IBAN : ES27 2103 4020 0100 3000 7954
SWIFT N° : UCJAES2MXXX
Bank address: Avenida de Andalucía, N° 17

**11150 Vejer de la Frontera
Cádiz – Spain**

The deposit is not refundable for cancellation after 05.09.2022. *All no show or late withdrawals for any reason will be directly and automatically invoiced to the rider and his/her NF. The OC will charge the 100% of the price of the entry fee per horse. The fee is payable even if the horse is subsequently withdrawn after the date of substitutions.*

VII. ENTRIES

IMPORTANT

- Entries must be made by NFs through the FEI Entry System for all categories of this Event (<https://invitation.fei.org/login>);
- Additional documentation can be found at: <https://inside.fei.org/fei/your-role/it-services/fei-entry-system/fei-entry-system-jumping>;
- All Athletes and Horses participating in any International Competition must be registered with the FEI;
- Athletes and/or Horses present at the Event without having been entered through the FEI's Online Entry System will be automatically disqualified unless compelling circumstances warrant otherwise.

1. ENTRY DATES AND ENTRY FEES

Entries have to be in accordance with Art.251 of the FEI Jumping Rules, 27th edition, effective 1 January 2022

Deadlines for Entries:

Definite Entries:

1st week: 22/09/2022

2nd week: 29/09/2022

3rd week: 06/10/2022

Last date for substitutions:

1st week: 11/10/2022

2nd week: 17/10/2022

3rd week: 24/10/2022

Entry fee per horse (per category):

VAT excluded

Stabling included

CSIO3*: 550€/event

CSI3*: 450€/event

CSI2*: 400€/event

CSIYH*: 300€/event

VAT (in %) :

21%

Please refer to definition of Entry fees and Compulsory fees in the Glossary of the FEI Jumping Rules 27th edition, effective 1 January 2022, that is copied in Section XIV point 10.

Compulsory fees per horse:

- EADCMP Fee:
 - Included in entry fee ☐
 - Not included in entry fee ☒
 - Lower Level Events (CIMs) CHF 18 per horse per event
 - Higher Level Events CHF 25 per horse per event
 - (For definition of CIMs see Appendix E of the FEI General Regulations, all other events not defined as CIMs)

- Fee for manure disposal (at OC discretion; maximum € 40 per horse per Event). 40€ Per horse
- Fee for health/customs-related documents for Horses, if applicable (only if requested) 50€ Per horse

All aforementioned amounts are including VAT

Total maximum fee per horse: 90€ + MCP

Compulsory fees per athlete:

- NF fee if applicable Per athlete
- NF medication control programme fee if applicable Per athlete
- Fee for lorry parking if applicable 80€/week Per lorry/caravan
- Fee for electric hook-up for lorry 110€/week since arrival Per lorry/caravan

All aforementioned amounts are including VAT

Total maximum fee per Athlete: 190€ per lorry/caravan

2. OTHER FEES

All other fees must optional fees and be listed hereunder with the details of the amounts to be charged and approved by the FEI. Only fees approved by the FEI and listed in the approved Schedule can be charged by the OC. *Please specify if price per bale or other quantity.*

Hay: 12.90€/bale

Straw: 8.00€/bale First bedding free

Shavings: 12.00€ per bale/National

Other (please specify):

- Stabling fee per horse before/after/in between the events: € 30

-Empty stable/transit horse: 363€

- Tack room (permanent stables): 80€/week
 Only limited number available in permanent stables

- Fee for parking Trailer, if requested 50 €/ week

- Fee for electric hook-up for Trailer, if requested 30 €/ week

- The OC may charge an extra fee of maximum € 50 for a large box (added to the stable fee), and an extra fee of € 200 for double boxes (added to the stable fee) is specifically requested by the Athlete with entry & only with certificate.

- Unloading feed: 60.50€/pallet

- Health papers for horses leaving to Great Britain will have an extra cost that will be
 Page 14 of 76

confirmed by the Show Office on site.

THE OC WILL NOT ACCEPT THE DELIVERY OF HAY, SHAVINGS AND STRAW BY OTHERS SUPPLIERS ON THE SHOW GROUND! FOR ANY ILLEGAL DELIVERY WE WILL CHARGE THE ATHLETE 1.000€.

****Please note that all these prizes are subject to change.**

"Head numbers will be provided by the OC. It is obligatory to use these head numbers at all times when a horse leaves the stables - disregarding for what reason (competition, clear round, training, grassing, a.s.o.).

The head number contains an active RFID chip to recognize the horse at different gates (e.g. competition arena entrance, warm up arena entrance, clear round arena entrance, stable in-and out-gate). This helps the OC and the officials to know more about the status of horses and riders and will improve the workflow of the competitions and the whole event.

The system will collect timestamps and head numbers only, no additional personal data.

All athletes and other stakeholders agree with the collecting of this data with sending their entries to the OC.

Due to the fact that the chip is quite expensive, the OC will hold a deposit of 35 € per head number on the athlete's account and the amount will be charged if the head number will not be returned."

All aforementioned amounts are including VAT

VAT number of the organiser: ESB41819673

All riders accounts must be closed before departure.

Payments must be done by credit card or bank transfer before leaving the facilities.

The payments done by credit card American Express will have an additional surcharge of 1,5%.

3. NO-SHOWS/LATE WITHDRAWALS

NB: In the case of withdrawals after the date of definite entries or no-shows the athlete or the respective NF will be held liable to reimburse the OC for the actual financial loss incurred by the OC (please refer to Jumping Rules Art. 251.17) as a result of the late withdrawal or no-show.

Amount charged: 250€+VAT

VIII. TIMETABLE

Competitions must not start before 08:00 and must not finish after 23:00, unless prior approval is granted by the FEI.

As per Jumping Rules Annex VI: combined competitions are not permitted.

The scheduling of competitions must take into account mandatory maintenance breaks as follows. In principle, there should be one maintenance break for every 40 starters; at a minimum, it is compulsory to include one maintenance break in competitions with 50-99 starters after half of the starters have competed. Competitions with 100 starters or more must have three maintenance breaks. The start list must indicate when the maintenance break will take place (e.g. after N° 25).

(to be provided per category/level if multiple events)

	Day	Date	Time
<ul style="list-style-type: none"> Opening of stables Competition I Opening of stables Competition II Opening of stables Competition III 	Tuesday (1 st week) Monday (2 nd week) Monday (3 rd week)	11/10/22 17/10/22 24/10/22	10:00 10:00 10:00
<ul style="list-style-type: none"> Examination on Arrival Competition 	From Tuesday the 11 th of October		10:00
<ul style="list-style-type: none"> Horse Inspection <i>All horses taking part at this Event must be present during the first horse inspection, unless unable to do so due to "force majeure"</i> 	Comp. I: Wednesday (1 st week) CSI3*/CSIYH* Comp. II: Wednesday (2 nd week) CSIYH* Comp. II: Wednesday (2 nd week) CSI3* Comp. III: Wednesday (3 rd week) CSIYH* Comp. III: Wednesday (3 rd week) CSI3*	12/10/22 19/10/22 19/10/22 26/10/22 26/10/22	10:00 10:00 13:00 10:00 13:00
<ul style="list-style-type: none"> Horse Re-Inspection <i>At least on hours prior the first competition</i> 	Comp. I: Wednesday (1 st week) CSI3*/CSIYH* Comp. II: Wednesday (2 nd week) CSIYH* Comp. II: Wednesday (2 nd week) CSI3* Comp. III: Wednesday (3 rd week) CSIYH* Comp. III: Wednesday (3 rd week) CSI3*	13/10/22 19/10/22 20/10/22 26/10/22 27/10/22	08:30 13:00 08:30 13:00 08:30
<ul style="list-style-type: none"> Opening times of exercise areas 	Daily		09:00 - 17:00
<ul style="list-style-type: none"> Chefs d'Equipes Meeting at CSIO's (FEI Jumping Rules article 253) 	Wednesday	26/10/22	18:00

COMPETITION I: CSI3*/CSIYH*
1st Week: 13th – 16th October

No.	CLASSES	DATE		ART	Type	HEIGHT	PRIZE MONEY CSIYH*	PRIZE MONEY CSI3*	LR
1	5 Y/O	Thursday	13/10/2022	238.1.1	FnoT	1,15	500,00 €		
2	6 Y/O	Thursday	13/10/2022	238.1.1	FnoT	1,25	700,00 €		
3	7 Y/O	Thursday	13/10/2022	274.2.5	2Ph sp	1,30	900,00 €		
4	1,30	Thursday	13/10/2022	274.2.5	2Ph sp	1,30		1.000,00 €	
5	1,35	Thursday	13/10/2022	238.2.1	FT	1,35		2.000,00 €	
6	1,40	Thursday	13/10/2022	238.2.1	FT	1,40		3.000,00 €	
7	1,45	Thursday	13/10/2022	238.2.1	FT	1,45		4.000,00 €	
8	5 Y/O	Friday	14/10/2022	274.2.5	2Ph sp	1,20	500,00 €		
9	7 Y/O	Friday	14/10/2022	238.2.1	FT	1,35	900,00 €		
10	1,10	Friday	14/10/2022	238.2.1	FT	1,10		400,00 €	
11	1,20	Friday	14/10/2022	269.1.2.3.5	ACC	1,20		500,00 €	
12	1,30	Friday	14/10/2022	238.2.1	FT	1,30		1.000,00 €	
13	1,40	Friday	14/10/2022	238.2.2	JO	1,40		3.000,00 €	
14	1,45	Friday	14/10/2022	274.1.5.3	2Ph	1,45		25.500,00 €	LR 1
15	5 Y/O	Saturday	15/10/2022	274.2.5	2Ph sp	1,20	700,00 €		
16	6 Y/O	Saturday	15/10/2022	274.2.5	2Ph sp	1,30	700,00 €		
17	1,10	Saturday	15/10/2022	238.2.1	FT	1,10		400,00 €	
18	1,20	Saturday	15/10/2022	238.2.1	FT	1,20		500,00 €	
19	1,30	Saturday	15/10/2022	238.2.1	FT	1,30		1.000,00 €	
20	1,35	Saturday	15/10/2022	274.2.5	2Ph sp	1,35		2.000,00 €	
21	1,40	Saturday	15/10/2022	238.2.1	FT	1,40		3.000,00 €	
22	1,45	Saturday	15/10/2022	238.2.1	FT	1,45		25.500,00 €	LR 2
23	6 Y/O	Sunday	16/10/2022	238.2.1	FT	1,30	900,00 €		
24	7 Y/O	Sunday	16/10/2022	238.2.1	FT	1,35	1.100,00 €		
25	1,10	Sunday	16/10/2022	238.2.1	FT	1,10		400,00 €	
26	1,25	Sunday	16/10/2022	238.2.1	FT	1,25		500,00 €	
27	1,35	Sunday	16/10/2022	274.2.5	2Ph sp	1,35		2.000,00 €	
28	1,40	Sunday	16/10/2022	238.2.1	FT	1,40		3.000,00 €	
29	1,50	Sunday	16/10/2022	238.2.2	JO	1,50		51.300,00 €	LR 3

Total CSI3*: 130.000€

Total CSIYH*: 6.900€

Overall Prize Money: 136.900€

COMPETITION II: CSI3*/CSIYH*
2nd Week: 19th – 23rd October

No.	CLASSES	DATE		ART	Type	HEIGHT	PRIZE MONEY CSIYH*	PRIZE MONEY CSI3*	LR
30	5 Y/O	Wednesday	19/10/2022	238.1.1	FnoT	1,15	500,00 €		
31	6 Y/O	Wednesday	19/10/2022	238.1.1	FnoT	1,25	700,00 €		
32	7 Y/O	Wednesday	19/10/2022	274.2.5	2Ph sp	1,30	900,00 €		
33	5 Y/O	Thursday	20/10/2022	274.2.5	2Ph sp	1,20	500,00 €		
34	6 Y/O	Thursday	20/10/2022	274.2.5	2Ph sp	1,30	700,00 €		
35	7 Y/O	Thursday	20/10/2022	238.2.1	FT	1,35	900,00 €		
36	1,30	Thursday	20/10/2022	274.2.5	2Ph sp	1,30		1.000,00 €	
37	1,35	Thursday	20/10/2022	238.2.1	FT	1,35		2.000,00 €	
38	1,40	Thursday	20/10/2022	238.2.1	FT	1,40		3.000,00 €	
39	1,45	Thursday	20/10/2022	238.2.1	FT	1,45		4.000,00 €	
40	5 Y/O	Friday	21/10/2022	274.2.5	2Ph sp	1,20	700,00 €		
41	7 Y/O	Friday	21/10/2022	238.2.1	FT	1,35	1.100,00 €		
42	1,10	Friday	21/10/2022	238.2.1	FT	1,10		400,00 €	
43	1,20	Friday	21/10/2022	269.1.2.3.5	ACC	1,20		500,00 €	
44	1,30	Friday	21/10/2022	238.2.1	FT	1,30		1.000,00 €	
45	1,40	Friday	21/10/2022	238.2.2	JO	1,40		3.000,00 €	
46	1,45	Friday	21/10/2022	274.1.5.3	2Ph	1,45		25.500,00 €	LR 4
47	6 Y/O	Saturday	22/10/2022	238.2.1	FT	1,30	900,00 €		
48	1,10	Saturday	22/10/2022	238.2.1	FT	1,10		400,00 €	
49	1,20	Saturday	22/10/2022	238.2.1	FT	1,20		500,00 €	
50	1,30	Saturday	22/10/2022	238.2.1	FT	1,30		1.000,00 €	
51	1,35	Saturday	22/10/2022	274.2.5	2Ph sp	1,35		2.000,00 €	
52	1,40	Saturday	22/10/2022	238.2.1	FT	1,40		3.000,00 €	
53	1,45	Saturday	22/10/2022	238.2.1	FT	1,45		25.500,00 €	LR 5
54	1,10	Sunday	23/10/2022	238.2.1	FT	1,10		400,00 €	
55	1,25	Sunday	23/10/2022	238.2.1	FT	1,25		500,00 €	
56	1,35	Sunday	23/10/2022	274.2.5	2Ph sp	1,35		2.000,00 €	
57	1,40	Sunday	23/10/2022	238.2.1	FT	1,40		3.000,00 €	
58	1,50	Sunday	23/10/2022	238.2.2	JO	1,50		51.300,00 €	LR 6

Total CSI3*: 130.000€

Total CSIYH*: 6.900€

Overall Prize Money: 136.900€

COMPETITION III: CSIO3*/CSI2*/CSIYH*
3rd Week: 26th – 30th October

No.	CLASSES	DATE		ART	Type	HEIGHT	PRIZE MONEY CSIYH*	PRIZE MONEY CSI2*	PRIZE MONEY CSIO3*	LR
59	5 Y/O	Wednesday	26/10/2022	238.1.1	FnoT	1,15	500,00 €			
60	6 Y/O	Wednesday	26/10/2022	238.1.1	FnoT	1,25	700,00 €			
61	7 Y/O	Wednesday	26/10/2022	274.2.5	2Ph sp	1,30	900,00 €			
62	5 Y/O	Thursday	27/10/2022	274.2.5	2Ph sp	1,20	500,00 €			
63	6 Y/O	Thursday	27/10/2022	274.2.5	2Ph sp	1,30	700,00 €			
64	7 Y/O	Thursday	27/10/2022	238.2.1	FT	1,35	900,00 €			
65	CSI2* 1,30	Thursday	27/10/2022	238.2.1	FT	1,30		800,00 €		
66	CSI2* 1,35	Thursday	27/10/2022	238.2.1	FT	1,35		1.200,00 €		
67	CSI2* 1,40	Thursday	27/10/2022	238.2.1	FT	1,40		3.000,00 €		
68	CSIO3* 1,40	Thursday	27/10/2022	274.2.5	2Ph sp	1,40			1.500,00 €	
69	CSIO3* 1,45	Thursday	27/10/2022	274.2.5	2Ph sp	1,45			4.000,00 €	
70	CSIO3* 1,50	Thursday	27/10/2022	238.2.1	FT	1,50			5.000,00 €	
71	5 Y/O	Friday	28/10/2022	274.2.5	2Ph sp	1,20	700,00 €			
72	7 Y/O	Friday	28/10/2022	238.2.1	FT	1,35	1.100,00 €			
73	CSI2* 1,10	Friday	28/10/2022	238.2.1	FT	1,10		400,00 €		
74	CSI2* 1,20	Friday	28/10/2022	238.2.1	FT	1,20		500,00 €		
75	CSI2* 1,30	Friday	28/10/2022	274.2.5	2Ph sp	1,30		800,00 €		
76	CSI2* 1,40	Friday	28/10/2022	274.2.5	2Ph sp	1,40		1.500,00 €		
77	CSI2* 1,45	Friday	28/10/2022	283.2.1	FT	1,45		25.500,00 €		LR 7
78	CSIO3* 1,45	Friday	28/10/2022	274.2.5	2Ph sp	1,45			4.000,00 €	
79	CSIO3* NC	Friday	28/10/2022	264	Nations Cup	1,50			50.000,00 €	LR 8
80	6 Y/O	Saturday	29/10/2022	238.2.1	FT	1,30	900,00 €			
81	CSI2* 1,10	Saturday	29/10/2022	238.2.1	FT	1,10		400,00 €		
82	CSI2* 1,20	Saturday	29/10/2022	269,1.2.3.5	ACC	1,20		500,00 €		
83	CSI2* 1,30	Saturday	29/10/2022	238.2.1	FT	1,30		800,00 €		
84	CSI2* 1,35	Saturday	29/10/2022	274.2.5	2Ph sp	1,35		1.200,00 €		
85	CSI2* 1,40	Saturday	29/10/2022	283.2.2	2Ph sp	1,40		3.000,00 €		
86	CSIO3* 1,4	Saturday	29/10/2022	238.2.2	FT	1,40			4.000,00 €	
87	CSIO3* 1,45	Saturday	29/10/2022	238.2.1	FT	1,45			3.000,00 €	
88	CSIO3* 1,5	Saturday	29/10/2022	274.1.5.3	2Ph sp	1,50			25.500,00 €	LR 9
89	CSI2* 1,10	Sunday	30/10/2022	238.2.1	FT	1,10		400,00 €		
90	CSI2* 1,25	Sunday	30/10/2022	238.2.2	JO	1,25		500,00 €		
91	CSI2* 1,35	Sunday	30/10/2022	238.2.1	FT	1,35		1.200,00 €		
92	CSI2* 1,45	Sunday	30/10/2022	238.2.2	JO	1,45		25.500,00 €		LR 10
93	CSIO3* 1,55	Sunday	30/10/2022	238.2.2	JO	1,55			51.300,00 €	LR 11

Total CSIO3*: 148.300€

Total CSI2*: 67.200€

Total CSIYH*: 6.900€

Overall Prize Money: 222.400€

Applicable government tax to be deducted from Prize Money (see also XIV.8): EU/NON-EU members 24 % & Spanish Residents 19%.

GENERAL CLASSIFICATION AT THE END OF THE COMPETITIONS:

Leading athlete award –	(Prize description and value)
Best foreign athlete –	(Prize description and value)
Best home athlete –	(Prize description and value)
Team awards –	(Prize description and value)

PRIZE – CLASSIFICATION:

IX. COMPETITION DETAIL

COMPETITION I: CSI3*/CSIYH* 1st Week: 13th – 16th October

The timetable will be announced the day before each competition.

FIRST DAY: THURSDAY

DATE (dd/mm/yy): 13/10/2022

COMPETITION No: 1

Type of Competition: Table A not against the clock

Acc. to Article: 238.1.1

Competition description: **CSIYH* FIVE YEARS OLD HORSES**

Jump-off (if any)	None
Speed/Fixed time	350m/min
Height of obstacles:	1.15m
Number of horses per athlete	3
Number of Starters (Section XIV.10):	All invited
Total prize money:	500€
Chart to be used:	1 (25% to winner) <input checked="" type="checkbox"/>
	2 (33% to winner) <input type="checkbox"/>

Please specify prize money amount for each athlete placed 13th and beyond: 5€

* * * * *

COMPETITION No: 2

Type of Competition: Table A not against the clock

Acc. to Article: 238.1.1

Competition description: **CSIYH* SIX YEARS OLD HORSES**

Jump-off (if any)	None
Speed/Fixed time	350m/min
Height of obstacles:	1.25m
Number of horses per athlete	3
Number of Starters (Section XIV.10):	All invited
Total prize money:	700€
Chart to be used:	1 (25% to winner) <input checked="" type="checkbox"/>
	2 (33% to winner) <input type="checkbox"/>

Please specify prize money amount for each athlete placed 13th and beyond: 7€

* * * * *

COMPETITION No: 3

Type of Competition: 2 Phases Special

Acc. to Article: 274.2.5

Competition description: **CSIYH* SEVEN YEARS OLD HORSES**

Jump-off (if any)	None
Speed/Fixed time	350m/min
Height of obstacles:	1.30m
Number of horses per athlete	3
Number of Starters (Section XIV.10):	All invited
Total prize money:	900€
Chart to be used:	1 (25% to winner) <input checked="" type="checkbox"/>

2 (33% to winner) ☐

Please specify prize money amount for each athlete placed 13th and beyond: 9€

* * * * *

COMPETITION No: 4

Type of Competition: 2 Phases Special

Acc. to Article: 274.2.5

Competition description: **CSI3* MEDIUM CLASS 1.30**

Jump-off (if any)	None	
Speed/Fixed time	350m/min	
Height of obstacles:	1.30m	
Number of horses per athlete	2	
Number of Starters (Section XIV.10):	All invited	
Total prize money:	1.000€	
Chart to be used:	1 (25% to winner)	<input checked="" type="checkbox"/>
	2 (33% to winner)	<input type="checkbox"/>

Please specify prize money amount for each athlete placed 13th and beyond: 10€

* * * * *

COMPETITION No: 5

Type of Competition: Table A against the clock

Acc. to Article: 238.2.1

Competition description: **CSI3* MEDIUM CLASS 1.35**

Jump-off (if any)	None	
Speed/Fixed time	350m/min	
Height of obstacles:	1.35m	
Number of horses per athlete	2	
Number of Starters (Section XIV.10):	All invited	
Total prize money:	2.000€	
Chart to be used:	1 (25% to winner)	<input checked="" type="checkbox"/>
	2 (33% to winner)	<input type="checkbox"/>

Please specify prize money amount for each athlete placed 13th and beyond: 15€

* * * * *

COMPETITION No: 6 (QUALIFIER FOR CLASS 14)

Type of Competition: Table A against the clock

Acc. to Article: 238.2.1

Competition description: **CSI3* BIG CLASS 1.40**

The best 40 riders will qualify for the Big Class 1.45 Class 14 (LR 1 - Friday)

Jump-off (if any)	None	
Speed/Fixed time	375m/min	
Height of obstacles:	1.40m	
Number of horses per athlete	2	
Number of Starters (Section XIV.10):	All invited	
Total prize money:	3.000€	
Chart to be used:	1 (25% to winner)	<input checked="" type="checkbox"/>
	2 (33% to winner)	<input type="checkbox"/>

Please specify prize money amount for each athlete placed 13th and beyond: 20€

* * * * *

COMPETITION No: 7 (QUALIFIER FOR CLASS 14)

Type of Competition: Table A against the clock

Acc. to Article: 238.2.1

Competition description: **CSI3* BIG CLASS 1.45**

- **The best placed riders not already qualified from competition 6, to reach the total of 100 starters qualify for the Big Class 1.45 Class 14 (LR 1 – Friday).**

Jump-off (if any)	None
Speed/Fixed time	375m/min
Height of obstacles:	1.45m
Number of horses per athlete	2
Number of Starters (Section XIV.10):	All invited
Total prize money:	4.000€
Chart to be used:	1 (25% to winner) <input checked="" type="checkbox"/> 2 (33% to winner) <input type="checkbox"/>

Please specify prize money amount for each athlete placed 13th and beyond: 30€

* * * * *

SECOND DAY: FRIDAY

DATE (dd/mm/yy): 14/10/2022

COMPETITION No: 8

Type of Competition: 2 Phases Special

Acc. to Article: 274.2.5

Competition description: **CSIYH* FIVE YEARS OLD HORSES**

Jump-off (if any)	None
Speed/Fixed time	350m/min
Height of obstacles:	1.20m
Number of horses per athlete	3
Number of Starters (Section XIV.10):	All invited
Total prize money:	500€
Chart to be used:	1 (25% to winner) <input checked="" type="checkbox"/> 2 (33% to winner) <input type="checkbox"/>

Please specify prize money amount for each athlete placed 13th and beyond: 5€

* * * * *

COMPETITION No: 9

Type of Competition: Table A against the clock

Acc. to Article: 238.2.1

Competition description: **CSIYH* SEVEN YEARS OLD HORSES**

Jump-off (if any)	None
Speed/Fixed time	350m/min
Height of obstacles:	1.35m
Number of horses per athlete	3
Number of Starters (Section XIV.10):	All invited
Total prize money:	900€
Chart to be used:	1 (25% to winner) <input checked="" type="checkbox"/> 2 (33% to winner) <input type="checkbox"/>

Please specify prize money amount for each athlete placed 13th and beyond: 9€

* * * * *

COMPETITION No: 10

Type of Competition: Table A against the clock

Acc. to Article: 238.2.1

Competition description: **CSI3* SMALL CLASS 1.10**

Jump-off (if any)	None
Speed/Fixed time	350m/min
Height of obstacles:	1.10m
Number of horses per athlete	3
Number of Starters (Section XIV.10):	All invited
Total prize money:	400€
Chart to be used:	1 (25% to winner) <input checked="" type="checkbox"/>
	2 (33% to winner) <input type="checkbox"/>

Please specify prize money amount for each athlete placed 13th and beyond: 4€

* * * * *

COMPETITION No: 11

Type of Competition: Accumulator

Acc. to Article: 269.1,2,3,5

Competition description: **CSI3* SMALL CLASS 1.20**

Jump-off (if any)	None
Speed/Fixed time	350m/min
Height of obstacles:	1.20m
Number of horses per athlete	3
Number of Starters (Section XIV.10):	All invited
Total prize money:	500€
Chart to be used:	1 (25% to winner) <input checked="" type="checkbox"/>
	2 (33% to winner) <input type="checkbox"/>

Please specify prize money amount for each athlete placed 13th and beyond: 5€

* * * * *

COMPETITION No: 12

Type of Competition: Table A against the clock

Acc. to Article: 238.2.1

Competition description: **CSI3* MEDIUM CLASS 1.30**

Jump-off (if any)	None
Speed/Fixed time	350m/min
Height of obstacles:	1.30m
Number of horses per athlete	2
Number of Starters (Section XIV.10):	All invited
Total prize money:	1.000€
Chart to be used:	1 (25% to winner) <input checked="" type="checkbox"/>
	2 (33% to winner) <input type="checkbox"/>

Please specify prize money amount for each athlete placed 13th and beyond: 10€

* * * * *

COMPETITION No: 13 (QUALIFIER FOR CLASS 22)

Type of Competition: Table A against the clock with Jump Off

Acc. to Article: 238.2.2

Competition description: **CSI3* MEDIUM CLASS 1.40**

The best 30 riders will qualify for the Big Class 1.45 Class 22 (LR 2 -Saturday)

Jump-off (if any)	One
Speed/Fixed time	375m/min
Height of obstacles:	1.40m
Number of horses per athlete	1
Number of Starters (Section XIV.10):	All invited
Total prize money:	3.000€
Chart to be used:	1 (25% to winner) <input checked="" type="checkbox"/> 2 (33% to winner) <input type="checkbox"/>

Please specify prize money amount for each athlete placed 13th and beyond: 20€

* * * * *

COMPETITION No: 14 (QUALIFIER FOR CLASS 22 & THE GP CLASS 29)

Type of Competition: 2 Phases

Acc. to Article: 274.1.5.3

Competition description: **CSI3* BIG CLASS 1.45**

This class counts for the Longines Ranking Group D (LR 1)

- **Open to the best 40 placed riders of class 6 Big Class 1.40 (Thursday) and the best placed riders of class 7 Big Class 1.45 (Thursday) until the number of 100 starters is reached.**
- **The best placed riders not already qualified from competition 13, to reach the total of 100 starters qualify for the Big Class 1.45 Class 22 (LR 2 – Saturday).**
- **The best 30 placed riders qualify for the GP 1.50 Class 29 (LR 3 – Sunday).**

If a qualified rider does not start or is already qualified, he will be replaced by the next rider up from the 2nd qualifier class until 4 hours prior to start the competition.

Should the overall number of riders be equal to/less than 100 no qualification system will be applied. If there are still places available, each Athlete may ride two Horses.

Jump-off (if any)	None
Speed/Fixed time	375m/min
Height of obstacles:	1.45m
Number of horses per athlete	1
Number of Starters:	100
Total prize money:	25.500€
Chart to be used:	1 (25% to winner) <input checked="" type="checkbox"/> 2 (33% to winner) <input type="checkbox"/>

Please specify prize money amount for each athlete placed 13th and beyond: 100€

* * * * *

THIRD DAY: SATURDAY

DATE (dd/mm/yy): 15/10/2022

COMPETITION No: 15

Type of Competition: 2 Phases Special

Acc. to Article: 274.2.5

Competition description: **CSIYH* FIVE YEARS OLD HORSES**

FEI APPROVED SCHEDULE
Vejer de la Frontera 13-30 October 2022



Jump-off (if any)	None
Speed/Fixed time	350m/min
Height of obstacles:	1.20m
Number of horses per athlete	3
Number of Starters (Section XIV.10):	All invited
Total prize money:	700€
Chart to be used:	1 (25% to winner) <input checked="" type="checkbox"/>
	2 (33% to winner) <input type="checkbox"/>

Please specify prize money amount for each athlete placed 13th and beyond: 7€

* * * * *

COMPETITION No: 16

Type of Competition: 2 Phases Special
Acc. to Article: 274.2.5
Competition description: **CSIYH* SIX YEARS OLD HORSES**

Jump-off (if any)	None
Speed/Fixed time	350m/min
Height of obstacles:	1.30m
Number of horses per athlete	3
Number of Starters (Section XIV.10):	All invited
Total prize money:	700€
Chart to be used:	1 (25% to winner) <input checked="" type="checkbox"/>
	2 (33% to winner) <input type="checkbox"/>

Please specify prize money amount for each athlete placed 13th and beyond: 7€

* * * * *

COMPETITION No: 17

Type of Competition: Table A against the clock
Acc. to Article: 238.2.1
Competition description: **CSI3* SMALL CLASS 1.10**

Jump-off (if any)	None
Speed/Fixed time	350m/min
Height of obstacles:	1.10m
Number of horses per athlete	3
Number of Starters (Section XIV.10):	All invited
Total prize money:	400€
Chart to be used:	1 (25% to winner) <input checked="" type="checkbox"/>
	2 (33% to winner) <input type="checkbox"/>

Please specify prize money amount for each athlete placed 13th and beyond: 4€

* * * * *

COMPETITION No: 18

Type of Competition: Table A against the clock
Acc. to Article: 238.2.1
Competition description: **CSI3* SMALL CLASS 1.20**

Jump-off (if any)	None
Speed/Fixed time	350m/min
Height of obstacles:	1.20m
Number of horses per athlete	3

Number of Starters (Section XIV.10): All invited
Total prize money: 500€
Chart to be used: 1 (25% to winner) ☒
2 (33% to winner) ☐
Please specify prize money amount for each athlete placed 13th and beyond: 5€

* * * * *

COMPETITION No: 19

Type of Competition: Table A against the clock
Acc. to Article: 238.2.1
Competition description: **CSI3* MEDIUM CLASS 1.30**

Jump-off (if any) None
Speed/Fixed time 350m/min
Height of obstacles: 1.30m
Number of horses per athlete 2
Number of Starters (Section XIV.10): All invited
Total prize money: 1.000€
Chart to be used: 1 (25% to winner) ☒
2 (33% to winner) ☐
Please specify prize money amount for each athlete placed 13th and beyond: 10€

* * * * *

COMPETITION No: 20

Type of Competition: 2 Phases Special
Acc. to Article: 274.2.5
Competition description: **CSI3* MEDIUM CLASS 1.35**

Jump-off (if any) None
Speed/Fixed time 350m/min
Height of obstacles: 1.35m
Number of horses per athlete 2
Number of Starters (Section XIV.10): All invited
Total prize money: 2.000€
Chart to be used: 1 (25% to winner) ☒
2 (33% to winner) ☐
Please specify prize money amount for each athlete placed 13th and beyond: 15€

* * * * *

COMPETITION No: 21

Type of Competition: Table A against the clock
Acc. to Article: 238.2.1
Competition description: **CSI3* MEDIUM CLASS 1.40**

Jump-off (if any) None
Speed/Fixed time 375m/min
Height of obstacles: 1.40m
Number of horses per athlete 2
Number of Starters (Section XIV.10): All invited
Total prize money: 3.000€
Chart to be used: 1 (25% to winner) ☒
2 (33% to winner) ☐
Please specify prize money amount for each athlete placed 13th and beyond: 20€

* * * * *

COMPETITION No: 22 (QUALIFIER FOR THE GP CLASS 29)

Type of Competition: Table A against the clock

Acc. to Article: 238.2.1

Competition description: **CSI3* BIG CLASS 1.45**

This class counts for the Longines Ranking Group D (LR 2)

- Open to the best 30 placed riders of class 13 Big Class 1.40 (Friday) and the best placed riders of class 14 Big Class 1.45 (LR 1 - Friday) until the number of 100 starters is reached.
- The best placed riders not already qualified from competition 14, to reach the total of 60 starters (including automatically prequalified riders) qualify for the GP 1.45 Class 29 (LR 3 – Sunday).

If a qualified rider does not start or is already qualified, he will be replaced by the next rider up from the 2nd qualifier class until 4 hours prior to start the competition.

Should the overall number of riders be equal to/less than 100 no qualification system will be applied. If there are still places available, each Athlete may ride two Horses.

Jump-off (if any)	None
Speed/Fixed time	375m/min
Height of obstacles:	1.45m
Number of horses per athlete	1
Number of Starters:	100
Total prize money:	25.500€
Chart to be used:	1 (25% to winner) <input checked="" type="checkbox"/> x
	2 (33% to winner) <input type="checkbox"/>

Please specify prize money amount for each athlete placed 13th and beyond: 100€

* * * * *

FOURTH DAY: SUNDAY

DATE (dd/mm/yy): 16/10/2022

COMPETITION No: 23

Type of Competition: Table A against the clock

Acc. to Article: 238.2.1

Competition description: **CSIYH* SIX YEARS OLD HORSES**

Jump-off (if any)	None
Speed/Fixed time	350m/min
Height of obstacles:	1.30m
Number of horses per athlete	3
Number of Starters (Section XIV.10):	All invited
Total prize money:	900€
Chart to be used:	1 (25% to winner) <input checked="" type="checkbox"/> x
	2 (33% to winner) <input type="checkbox"/>

Please specify prize money amount for each athlete placed 13th and beyond: 9€

* * * * *

COMPETITION No: 24

Type of Competition: Table A against the clock

Acc. to Article: 238.2.1

Competition description: **CSIYH* SEVEN YEARS OLD HORSES**

Jump-off (if any)	None
Speed/Fixed time	350m/min
Height of obstacles:	1.35m
Number of horses per athlete	3
Number of Starters (Section XIV.10):	All invited
Total prize money:	1.100€
Chart to be used:	1 (25% to winner) <input checked="" type="checkbox"/>
	2 (33% to winner) <input type="checkbox"/>

Please specify prize money amount for each athlete placed 13th and beyond: 10€

* * * * *

COMPETITION No: 25

Type of Competition: Table A against the clock

Acc. to Article: 238.2.1

Competition description: **CSI3* SMALL CLASS 1.10**

Jump-off (if any)	None
Speed/Fixed time	350m/min
Height of obstacles:	1.10m
Number of horses per athlete	3
Number of Starters (Section XIV.10):	All invited
Total prize money:	400€
Chart to be used:	1 (25% to winner) <input checked="" type="checkbox"/>
	2 (33% to winner) <input type="checkbox"/>

Please specify prize money amount for each athlete placed 13th and beyond: 4€

* * * * *

COMPETITION No: 26

Type of Competition: Table A against the clock

Acc. to Article: 238.2.1

Competition description: **CSI3* SMALL CLASS 1.25**

Jump-off (if any)	None
Speed/Fixed time	350m/min
Height of obstacles:	1.25m
Number of horses per athlete	3
Number of Starters (Section XIV.10):	All invited
Total prize money:	500€
Chart to be used:	1 (25% to winner) <input checked="" type="checkbox"/>
	2 (33% to winner) <input type="checkbox"/>

Please specify prize money amount for each athlete placed 13th and beyond: 5€

* * * * *

COMPETITION No: 27

Type of Competition: 2 Phases Special

Acc. to Article: 274.2.5

Competition description: **CSI3* MEDIUM CLASS 1.35**

Jump-off (if any)	None
Speed/Fixed time	350m/min
Height of obstacles:	1.35m

Number of horses per athlete 2
Number of Starters (Section XIV.10): All invited
Total prize money: 2.000€
Chart to be used: 1 (25% to winner) ☒
2 (33% to winner) ☐
Please specify prize money amount for each athlete placed 13th and beyond: 15€

* * * * *

COMPETITION No: 28

Type of Competition: Table A against the clock
Acc. to Article: 238.2.1
Competition description: **CSI3* BIG CLASS 1.40**

Jump-off (if any) None
Speed/Fixed time 375m/min
Height of obstacles: 1.40m
Number of horses per athlete 2
Number of Starters (Section XIV.10): All invited
Total prize money: 3.000€
Chart to be used: 1 (25% to winner) ☒
2 (33% to winner) ☐
Please specify prize money amount for each athlete placed 13th and beyond: 20€

* * * * *

COMPETITION No: 29

Type of Competition: Table A against the clock with Jump Off
Acc. to Article: 238.2.2
Competition description: **CSI3* GP**

This class counts for the Longines Ranking Group C (LR 3)

Open to the best 30 placed riders of class 14 Big Class 1.45 (LR 1 -Friday) and the best placed riders of class 22 Big Class 1.45 (LR 2- Saturday) until the number of 60 starters is reached including prequalified riders.

The following Athletes are automatically qualified for the Grand Prix at CSI Events, if present:
4.2.1. The winner of that Event's Grand Prix the previous year;
4.2.2. The current National Jumping Champion (Athlete/Horse combinations) of the host country;
4.2.3. The individual Jumping medal winners of the last Olympic and Pan-American Games, the last World and Continental Championships and the winner of the last FEI World Cup™ Jumping Final.

All athletes qualified for the Grand Prix, including those automatically qualified must complete, with their Grand Prix horse, the initial round of at least one FEI competition among those listed in JRs Art. 261.4.4 prior to the Grand Prix.

Should the overall number of riders be equal to/less than 60 no qualification system will be applied.
Art. 254.6. If there are 30 starters or less, each Athlete may ride two Horses.

If a qualified rider does not start or is already qualified, he will be replaced by the next rider up from the 2nd qualifier class until 4 hours prior to start the competition.

Jump-off (if any) One

FEI APPROVED SCHEDULE

Vejer de la Frontera 13-30 October 2022



Speed/Fixed time 375m/min
 Height of obstacles: 1.50m
 Number of horses per athlete 1
 Number of Starters: 60
 Total prize money: 51.300€
 Chart to be used: 1 (25% to winner) ☒
 2 (33% to winner) ☐
 Please specify prize money amount for each athlete placed 13th and beyond: 200€

* * * * *

LR CLASSES					QUALIFICATION SYSTEM			
LR	Competition no	Date	Class/Heigh	Starters	Starters	Competition No.	Date	Class/Heigh
LR 1	14	Friday 14/10/2022	Big Class 1.45	100	40	6	Thursday 13/10/2022	Big Class 1.40
					60	7	Thursday 13/10/2022	Big Class 1.45
LR 2	22	Saturday 15/10/2022	Big Class 1.45	100	30	13	Friday 14/10/2022	Big Class 1.40
					70	14	Friday 14/10/2022	Big Class 1.45
LR 3	29	Sunday 16/10/2022	GP 1.50	60	30	14	Friday 14/10/2022	Big Class 1.45
					30	22	Saturday 15/10/2022	Big Class 1.45

COMPETITION II: CSI3*/CSIYH* 2nd Week: 19th – 23rd October

The timetable will be announced the day before each competition.

FIRST DAY: WEDNESDAY **DATE (dd/mm/yy): 19/10/2022**

COMPETITION No: 30

Type of Competition: Table A not against the clock
 Acc. to Article: 238.1.1
 Competition description: **CSIYH* FIVE YEARS OLD HORSES**

Jump-off (if any) None
 Speed/Fixed time 350m/min
 Height of obstacles: 1.15m
 Number of horses per athlete 3
 Number of Starters (Section XIV.10): All invited
 Total prize money: 500€
 Chart to be used: 1 (25% to winner) ☒
 2 (33% to winner) ☐
 Please specify prize money amount for each athlete placed 13th and beyond: 5€

* * * * *

COMPETITION No: 31

Type of Competition: Table A not against the clock
 Acc. to Article: 238.1.1
 Competition description: **CSIYH* SIX YEARS OLD HORSES**

Jump-off (if any) None

FEI APPROVED SCHEDULE
Vejer de la Frontera 13-30 October 2022



Speed/Fixed time 350m/min
Height of obstacles: 1.25m
Number of horses per athlete 3
Number of Starters (Section XIV.10): All invited
Total prize money: 700€
Chart to be used: 1 (25% to winner) ☒
2 (33% to winner) ☐
Please specify prize money amount for each athlete placed 13th and beyond: 7€

* * * * *

COMPETITION No: 32

Type of Competition: 2 Phases Special
Acc. to Article: 274.2.5
Competition description: **CSIYH* SEVEN YEARS OLD HORSES**

Jump-off (if any) None
Speed/Fixed time 350m/min
Height of obstacles: 1.30m
Number of horses per athlete 3
Number of Starters (Section XIV.10): All invited
Total prize money: 900€
Chart to be used: 1 (25% to winner) ☒
2 (33% to winner) ☐
Please specify prize money amount for each athlete placed 13th and beyond: 9€

* * * * *

SECOND DAY: THURSDAY **DATE (dd/mm/yy): 20/10/2022**

COMPETITION No: 33

Type of Competition: 2 Phases Special
Acc. to Article: 274.2.5
Competition description: **CSIYH* FIVE YEARS OLD HORSES**

Jump-off (if any) None
Speed/Fixed time 350m/min
Height of obstacles: 1.20m
Number of horses per athlete 3
Number of Starters (Section XIV.10): All invited
Total prize money: 500€
Chart to be used: 1 (25% to winner) ☒
2 (33% to winner) ☐
Please specify prize money amount for each athlete placed 13th and beyond: 5€

* * * * *

COMPETITION No: 34

Type of Competition: 2 Phases Special
Acc. to Article: 274.2.5
Competition description: **CSIYH* SIX YEARS OLD HORSES**

Jump-off (if any) None
Speed/Fixed time 350m/min
Height of obstacles: 1.30m

FEI APPROVED SCHEDULE
Vejer de la Frontera 13-30 October 2022



Number of horses per athlete 3
Number of Starters (Section XIV.10): All invited
Total prize money: 700€
Chart to be used: 1 (25% to winner) ☒
2 (33% to winner) ☐
Please specify prize money amount for each athlete placed 13th and beyond: 7€

* * * * *

COMPETITION No: 35

Type of Competition: Table A against the clock
Acc. to Article: 238.2.1
Competition description: **CSIYH* SEVEN YEARS OLD HORSES**

Jump-off (if any) None
Speed/Fixed time 350m/min
Height of obstacles: 1.35m
Number of horses per athlete 3
Number of Starters (Section XIV.10): All invited
Total prize money: 900€
Chart to be used: 1 (25% to winner) ☒
2 (33% to winner) ☐
Please specify prize money amount for each athlete placed 13th and beyond: 9€

* * * * *

COMPETITION No: 36

Type of Competition: 2 Phases Special
Acc. to Article: 274.2.5
Competition description: **CSI3* MEDIUM CLASS 1.30**

Jump-off (if any) None
Speed/Fixed time 350m/min
Height of obstacles: 1.30m
Number of horses per athlete 2
Number of Starters (Section XIV.10): All invited
Total prize money: 1.000€
Chart to be used: 1 (25% to winner) ☒
2 (33% to winner) ☐
Please specify prize money amount for each athlete placed 13th and beyond: 10€

* * * * *

COMPETITION No: 37

Type of Competition: Table A against the clock
Acc. to Article: 238.2.1
Competition description: **CSI3* MEDIUM CLASS 1.35**

Jump-off (if any) None
Speed/Fixed time 350m/min
Height of obstacles: 1.35m
Number of horses per athlete 2
Number of Starters (Section XIV.10): All invited
Total prize money: 2.000€
Chart to be used: 1 (25% to winner) ☒
2 (33% to winner) ☐

Please specify prize money amount for each athlete placed 13th and beyond: 15€

* * * * *

COMPETITION No: 38 (QUALIFIER FOR CLASS 46)

Type of Competition: Table A against the clock

Acc. to Article: 238.2.1

Competition description: **CSI3* BIG CLASS 1.40**

The best 40 riders will qualify for the Big Class 1.45 Class 46 (LR 4 - Friday)

Jump-off (if any)	None
Speed/Fixed time	375m/min
Height of obstacles:	1.40m
Number of horses per athlete	2
Number of Starters (Section XIV.10):	All invited
Total prize money:	3.000€
Chart to be used:	1 (25% to winner) <input checked="" type="checkbox"/>
	2 (33% to winner) <input type="checkbox"/>

Please specify prize money amount for each athlete placed 13th and beyond: 20€

* * * * *

COMPETITION No: 39 (QUALIFIER FOR CLASS 46)

Type of Competition: Table A against the clock

Acc. to Article: 238.2.1

Competition description: **CSI3* BIG CLASS 1.45**

- **The best placed riders not already qualified from competition 38, to reach the total of 100 starters qualify for the Big Class 1.45 Class 46 (LR 4 – Friday).**

Jump-off (if any)	None
Speed/Fixed time	375m/min
Height of obstacles:	1.45m
Number of horses per athlete	2
Number of Starters (Section XIV.10):	All invited
Total prize money:	4.000€
Chart to be used:	1 (25% to winner) <input checked="" type="checkbox"/>
	2 (33% to winner) <input type="checkbox"/>

Please specify prize money amount for each athlete placed 13th and beyond: 30€

* * * * *

THIRD DAY: FRIDAY

DATE (dd/mm/yy): 21/10/2022

COMPETITION No: 40

Type of Competition: 2 Phases Special

Acc. to Article: 274.2.5

Competition description: **CSIYH* FIVE YEARS OLD HORSES**

Jump-off (if any)	None
Speed/Fixed time	350m/min

FEI APPROVED SCHEDULE
Vejer de la Frontera 13-30 October 2022



Height of obstacles: 1.20m
Number of horses per athlete 3
Number of Starters (Section XIV.10): All invited
Total prize money: 700€
Chart to be used: 1 (25% to winner) ☒
2 (33% to winner) ☐
Please specify prize money amount for each athlete placed 13th and beyond: 7€

* * * * *

COMPETITION No: 41

Type of Competition: Table A against the clock
Acc. to Article: 238.2.1
Competition description: **CSIYH* SEVEN YEARS OLD HORSES**

Jump-off (if any) None
Speed/Fixed time 350m/min
Height of obstacles: 1.35m
Number of horses per athlete 3
Number of Starters (Section XIV.10): All invited
Total prize money: 1.100€
Chart to be used: 1 (25% to winner) ☒
2 (33% to winner) ☐
Please specify prize money amount for each athlete placed 13th and beyond: 10€

* * * * *

COMPETITION No: 42

Type of Competition: Table A against the clock
Acc. to Article: 238.2.1
Competition description: **CSI3* SMALL CLASS 1.10**

Jump-off (if any) None
Speed/Fixed time 350m/min
Height of obstacles: 1.10m
Number of horses per athlete 3
Number of Starters (Section XIV.10): All invited
Total prize money: 400€
Chart to be used: 1 (25% to winner) ☒
2 (33% to winner) ☐
Please specify prize money amount for each athlete placed 13th and beyond: 4€

* * * * *

COMPETITION No: 43

Type of Competition: Accumulator
Acc. to Article: 269.1,2,3,5
Competition description: **CSI3* SMALL CLASS 1.20**

Jump-off (if any) None
Speed/Fixed time 350m/min
Height of obstacles: 1.20m
Number of horses per athlete 3
Number of Starters (Section XIV.10): All invited
Total prize money: 500€
Chart to be used: 1 (25% to winner) ☒

2 (33% to winner) ☐

Please specify prize money amount for each athlete placed 13th and beyond: 5€

* * * * *

COMPETITION No: 44

Type of Competition: Table A against the clock

Acc. to Article: 238.2.1

Competition description: **CSI3* MEDIUM CLASS 1.30**

Jump-off (if any)	None
Speed/Fixed time	350m/min
Height of obstacles:	1.30m
Number of horses per athlete	2
Number of Starters (Section XIV.10):	All invited
Total prize money:	1.000€
Chart to be used:	1 (25% to winner) <input checked="" type="checkbox"/>
	2 (33% to winner) <input type="checkbox"/>

Please specify prize money amount for each athlete placed 13th and beyond: 10€

* * * * *

COMPETITION No: 45 (QUALIFIER FOR CLASS 53)

Type of Competition: Table A against the clock with Jump Off

Acc. to Article: 238.2.2

Competition description: **CSI3* MEDIUM CLASS 1.40**

The best 30 riders will qualify for the Big Class 1.45 Class 53 (LR 5 -Saturday)

Jump-off (if any)	One
Speed/Fixed time	375m/min
Height of obstacles:	1.40m
Number of horses per athlete	1
Number of Starters (Section XIV.10):	All invited
Total prize money:	3.000€
Chart to be used:	1 (25% to winner) <input checked="" type="checkbox"/>
	2 (33% to winner) <input type="checkbox"/>

Please specify prize money amount for each athlete placed 13th and beyond: 20€

* * * * *

COMPETITION No: 46 (QUALIFIER FOR CLASS 53 & THE GP CLASS 58)

Type of Competition: 2 Phases

Acc. to Article: 274.1.5.3

Competition description: **CSI3* BIG CLASS 1.45**

This class counts for the Longines Ranking Group D (LR 4)

- Open to the best 40 placed riders of class 38 Big Class 1.40 (Thursday) and the best placed riders of class 39 Big Class 1.45 (Thursday) until the number of 100 starters is reached.
- The best placed riders not already qualified from competition 45, to reach the total of 100 starters qualify for the Big Class 1.45 Class 53 (LR 5 – Saturday).
- The best 30 placed riders qualify for the GP 1.50 Class 58 (LR 6 – Sunday).

If a qualified rider does not start or is already qualified, he will be replaced by the next

rider up from the 2nd qualifier class until 4 hours prior to start the competition.

Should the overall number of riders be equal to/less than 100 no qualification system will be applied. If there are still places available, each Athlete may ride two Horses.

Jump-off (if any)	None
Speed/Fixed time	375m/min
Height of obstacles:	1.45m
Number of horses per athlete	1
Number of Starters:	100
Total prize money:	25.500€
Chart to be used:	1 (25% to winner) <input checked="" type="checkbox"/>
	2 (33% to winner) <input type="checkbox"/>

Please specify prize money amount for each athlete placed 13th and beyond: 100€

* * * * *

FOURTH DAY: SATURDAY

DATE (dd/mm/yy): 22/10/2022

COMPETITION No: 47

Type of Competition: Table A against the clock

Acc. to Article: 238.2.1

Competition description: **CSIYH* SIX YEARS OLD HORSES**

Jump-off (if any)	None
Speed/Fixed time	350m/min
Height of obstacles:	1.30m
Number of horses per athlete	3
Number of Starters (Section XIV.10):	All invited
Total prize money:	900€
Chart to be used:	1 (25% to winner) <input checked="" type="checkbox"/>
	2 (33% to winner) <input type="checkbox"/>

Please specify prize money amount for each athlete placed 13th and beyond: 9€

* * * * *

COMPETITION No: 48

Type of Competition: Table A against the clock

Acc. to Article: 238.2.1

Competition description: **CSI3* SMALL CLASS 1.10**

Jump-off (if any)	None
Speed/Fixed time	350m/min
Height of obstacles:	1.10m
Number of horses per athlete	3
Number of Starters (Section XIV.10):	All invited
Total prize money:	400€
Chart to be used:	1 (25% to winner) <input checked="" type="checkbox"/>
	2 (33% to winner) <input type="checkbox"/>

Please specify prize money amount for each athlete placed 13th and beyond: 4€

* * * * *

COMPETITION No: 49

Type of Competition: Table A against the clock

Acc. to Article: 238.2.1

Competition description: **CSI3* SMALL CLASS 1.20**

Jump-off (if any)	None
Speed/Fixed time	350m/min
Height of obstacles:	1.20m
Number of horses per athlete	3
Number of Starters (Section XIV.10):	All invited
Total prize money:	500€
Chart to be used:	1 (25% to winner) <input checked="" type="checkbox"/>
	2 (33% to winner) <input type="checkbox"/>

Please specify prize money amount for each athlete placed 13th and beyond: 5€

* * * * *

COMPETITION No: 50

Type of Competition: Table A against the clock

Acc. to Article: 238.2.1

Competition description: **CSI3* MEDIUM CLASS 1.30**

Jump-off (if any)	None
Speed/Fixed time	350m/min
Height of obstacles:	1.30m
Number of horses per athlete	2
Number of Starters (Section XIV.10):	All invited
Total prize money:	1.000€
Chart to be used:	1 (25% to winner) <input checked="" type="checkbox"/>
	2 (33% to winner) <input type="checkbox"/>

Please specify prize money amount for each athlete placed 13th and beyond: 10€

* * * * *

COMPETITION No: 51

Type of Competition: 2 Phases Special

Acc. to Article: 274.2.5

Competition description: **CSI3* MEDIUM CLASS 1.35**

Jump-off (if any)	None
Speed/Fixed time	350m/min
Height of obstacles:	1.35m
Number of horses per athlete	2
Number of Starters (Section XIV.10):	All invited
Total prize money:	2.000€
Chart to be used:	1 (25% to winner) <input checked="" type="checkbox"/>
	2 (33% to winner) <input type="checkbox"/>

Please specify prize money amount for each athlete placed 13th and beyond: 15€

* * * * *

COMPETITION No: 52

Type of Competition: Table A against the clock

Acc. to Article: 238.2.1

Competition description: **CSI3* MEDIUM CLASS 1.40**

Jump-off (if any)	None
Speed/Fixed time	375m/min
Height of obstacles:	1.40m

Number of horses per athlete: 2
Number of Starters (Section XIV.10): All invited
Total prize money: 3.000€
Chart to be used: 1 (25% to winner) ☒
2 (33% to winner) ☐
Please specify prize money amount for each athlete placed 13th and beyond: 20€

* * * * *

COMPETITION No: 53 (QUALIFIER FOR THE GP CLASS 58)

Type of Competition: Table A against the clock
Acc. to Article: 238.2.1
Competition description: **CSI3* BIG CLASS 1.45**

This class counts for the Longines Ranking Group D (LR 5)

- Open to the best 30 placed riders of class 45 Big Class 1.40 (Friday) and the best placed riders of class 46 Big Class 1.45 (LR 4 - Friday) until the number of 100 starters is reached.
- The best placed riders not already qualified from competition 46, to reach the total of 60 starters (including automatically prequalified riders) qualify for the GP 1.45 Class 58 (LR 6 – Sunday).

If a qualified rider does not start or is already qualified, he will be replaced by the next rider up from the 2nd qualifier class until 4 hours prior to start the competition.

Should the overall number of riders be equal to/less than 100 no qualification system will be applied. If there are still places available, each Athlete may ride two Horses.

Jump-off (if any): None
Speed/Fixed time: 375m/min
Height of obstacles: 1.45m
Number of horses per athlete: 1
Number of Starters: 100
Total prize money: 25.500€
Chart to be used: 1 (25% to winner) ☒
2 (33% to winner) ☐
Please specify prize money amount for each athlete placed 13th and beyond: 100€

* * * * *

FITH DAY: SUNDAY

DATE (dd/mm/yy): 23/10/2022

COMPETITION No: 54

Type of Competition: Table A against the clock
Acc. to Article: 238.2.1
Competition description: **CSI3* SMALL CLASS 1.10**

Jump-off (if any): None
Speed/Fixed time: 350m/min
Height of obstacles: 1.10m
Number of horses per athlete: 3
Number of Starters (Section XIV.10): All invited
Total prize money: 400€
Chart to be used: 1 (25% to winner) ☒

2 (33% to winner) ☐

Please specify prize money amount for each athlete placed 13th and beyond: 4€

* * * * *

COMPETITION No: 55

Type of Competition: Table A against the clock

Acc. to Article: 238.2.1

Competition description: **CSI3* SMALL CLASS 1.25**

Jump-off (if any)	None
Speed/Fixed time	350m/min
Height of obstacles:	1.25m
Number of horses per athlete	3
Number of Starters (Section XIV.10):	All invited
Total prize money:	500€
Chart to be used:	1 (25% to winner) <input checked="" type="checkbox"/>
	2 (33% to winner) <input type="checkbox"/>

Please specify prize money amount for each athlete placed 13th and beyond: 5€

* * * * *

COMPETITION No: 56

Type of Competition: 2 Phases Special

Acc. to Article: 274.2.5

Competition description: **CSI3* MEDIUM CLASS 1.35**

Jump-off (if any)	None
Speed/Fixed time	350m/min
Height of obstacles:	1.35m
Number of horses per athlete	2
Number of Starters (Section XIV.10):	All invited
Total prize money:	2.000€
Chart to be used:	1 (25% to winner) <input checked="" type="checkbox"/>
	2 (33% to winner) <input type="checkbox"/>

Please specify prize money amount for each athlete placed 13th and beyond: 15€

* * * * *

COMPETITION No: 57

Type of Competition: Table A against the clock

Acc. to Article: 238.2.1

Competition description: **CSI3* BIG CLASS 1.40**

Jump-off (if any)	None
Speed/Fixed time	375m/min
Height of obstacles:	1.40m
Number of horses per athlete	2
Number of Starters (Section XIV.10):	All invited
Total prize money:	3.000€
Chart to be used:	1 (25% to winner) <input checked="" type="checkbox"/>
	2 (33% to winner) <input type="checkbox"/>

Please specify prize money amount for each athlete placed 13th and beyond: 20€

* * * * *

COMPETITION No: 58

Type of Competition: Table A against the clock with Jump Off

Acc. to Article: 238.2.2 + JRs Annex VIII, Art. 4

Competition description: **CSI3* GP**

This class counts for the Longines Ranking Group C (LR 6)

Competition counting for CH-EU-S 2023 for Athletes and Horses to achieve the MERs, providing the course requirements are met (JRs Annex VIII, Art. 4).

Open to the best 30 placed riders of class 46 Big Class 1.45 (LR 4 -Friday) and the best placed riders of class 53 Big Class 1.45 (LR 5- Saturday) until the number of 60 starters is reached including prequalified riders.

The following Athletes are automatically qualified for the Grand Prix at CSI Events, if present:

- 4.2.1. The winner of that Event's Grand Prix the previous year;
- 4.2.2. The current National Jumping Champion (Athlete/Horse combinations) of the host country;
- 4.2.3. The individual Jumping medal winners of the last Olympic and Pan-American Games, the last World and Continental Championships and the winner of the last FEI World Cup™ Jumping Final.

All athletes qualified for the Grand Prix, including those automatically qualified must complete, with their Grand Prix horse, the initial round of at least one FEI competition among those listed in JRs Art. 261.4.4 prior to the Grand Prix.

Should the overall number of riders be equal to/less than 60 no qualification system will be applied. Art. 254.6. *If there are 30 starters or less, each Athlete may ride two Horses.*

If a qualified rider does not start or is already qualified, he will be replaced by the next rider up from the 2nd qualifier class until 4 hours prior to start the competition.

Jump-off (if any)	One
Speed/Fixed time	375m/min
Height of obstacles:	1.50m
Number of horses per athlete	1
Number of Starters:	60
Total prize money:	51.300€
Chart to be used:	1 (25% to winner) <input checked="" type="checkbox"/> x
	2 (33% to winner) <input type="checkbox"/>

Please specify prize money amount for each athlete placed 13th and beyond: 200€

JRs Annex VIII, Art. 4

Courses of selected Nations Cup, Grand Prix and FEI World Cup™ Competitions must comply at least with the minimum dimensions and technical requirements outlined under the mandatory requirements below. (At Events where the Schedule indicates that the height of obstacles in a qualifying Competition, e.g. the Grand Prix at a CSI3, is 1.50 m, a special mention may be added to the Event Schedule that if the Competition is listed as a qualifying Competition for the Olympic Games, the World or Continental Championship, the compulsory two verticals at 1.60 m will be included in the course without it being considered to be a Competition conducted at a height of 1.60 m.)*

The Course Designer must clearly identify on the course plan of the Competition the specific obstacles that must be included as per the mandatory requirements below, e.g. planks, wall, gate, narrow obstacle, etc.

Mandatory requirements:

- The first obstacle must be either a vertical minimum height 1.45 m or an oxer minimum height 1.40 m for the front pole and 1.45 m for the back pole;
- At least three of the following five obstacles must be included in the course:
 - One set of planks on flat cups or a vertical of poles with a plank on flat cups as the top element;

- Triple bar minimum 1.80 m spread and 1.50 m height;
- One wall or gate;
- One narrow vertical or spread obstacle with frontal width between 2m50 to 3m00;
- Minimum one triple and one double combination (*three doubles are not allowed*);
- The triple combination must have at least one oxer minimum 1m50 height and 1m50 spread, and at least one one-stride distance either from A to B or from B to C;
- Approximately 50% of the efforts must be vertical obstacles and 50% must be spread obstacles (e.g. oxer, triple bar, Swedish oxer, narrow oxer etc.). Nevertheless, no more than 55% of the efforts may be vertical and no more than 60% of the efforts may be spread obstacles, including the water jump if there is one (NB: a water jump is compulsory in Nations Cup Competitions, refer to JRs Art. 264.3);
- Two verticals (*other than the wall*) must have a height of 1.60 m; *
- At least two spread obstacles with minimum height of 1.50 m and minimum spread of 1.60 m; *
- Two liverpool obstacles, one vertical and one spread. If the course includes a water jump, a minimum of one liverpool will be allowed;
- Bend or straight line of up to six strides between two single obstacles;
- Depth of cups: minimum 50% of cups must have a depth of 18mm, for special obstacle material cups may be shallower (refer to JRs Art. 208.6); depth of cups maximum 20mm;
- Minimum length of course 400 meters with a minimum speed of 375m/min;
- The course will include minimum 12 and maximum 14 obstacles which may vary in height between 1.40 m and 1.60 m;
- At least two of the following recommended criteria must be included in the course:
 - One line between two obstacles should be a forward line up to five strides;
 - One bend or straight line up to seven strides with minimum three obstacles;
 - Double combination in a bend or straight line with an obstacle before or after at maximum seven strides;
 - A related distance bend or straight line of up to eight strides leading to the triple combination or up to seven strides following the triple combination;
 - One of the combinations must have a related distance (maximum seven strides) with an obstacle (before or after the combination) in a straight line.

* For Nations Cup Competitions at selected CSIO3* and CSIO4* Events, the above requirements relating to the compulsory two verticals of 1.60 m and two spread obstacles with a minimum height/spread of 1.50/1.60 m, take precedence over the requirement established in JRs. Art. 264.3.1 to have two verticals of 1.55 m for 4* Nations Cups, respectively two verticals of 1.50 m for 3* Nations Cups, and the requirement to have two spread obstacles with minimum height/spread of 1.45/1.55 m for 3* Nations Cups.

The Foreign Judge is responsible for ensuring that the course is built to the required dimensions and must confirm to the FEI through the Foreign Judge Report whether or not the course requirements have been met and must upload/sent the course plan including all heights and dimensions following the Event.

* * * * *

LR CLASSES					QUALIFICATION SYSTEM			
LR	Competition no	Date	Class/Heigh	Starters	Starters	Competition No.	Date	Class/Heigh
LR 4	46	Friday 21/10/2022	Big Class 1.45	100	40	38	Thursday 20/10/2022	Big Class 1.40
					60	39	Thursday 20/10/2022	Big Class 1.45
LR 5	53	Saturday 22/10/2022	Big Class 1.45	100	30	45	Friday 21/10/2022	Big Class 1.40
					70	46	Friday 21/10/2022	Big Class 1.45
LR 6	58	Sunday 23/10/2022	GP 1.50	60	30	46	Friday 21/10/2022	Big Class 1.45
					30	53	Saturday 22/10/2022	Big Class 1.45

COMPETITION III: CSIO3*/CSI2*/CSIYH*
3rd Week: 26th – 30th October

The timetable will be announced the day before each competition.

FIRST DAY: WEDNESDAY

DATE (dd/mm/yy): 26/10/2022

COMPETITION No: 59

Type of Competition: Table A not against the clock

Acc. to Article: 238.1.1

Competition description: **CSIYH* FIVE YEARS OLD HORSES**

Jump-off (if any)	None
Speed/Fixed time	350m/min
Height of obstacles:	1.15m
Number of horses per athlete	3
Number of Starters (Section XIV.10):	All invited
Total prize money:	500€
Chart to be used:	1 (25% to winner) <input checked="" type="checkbox"/>
	2 (33% to winner) <input type="checkbox"/>

Please specify prize money amount for each athlete placed 13th and beyond: 5€

* * * * *

COMPETITION No: 60

Type of Competition: Table A not against the clock

Acc. to Article: 238.1.1

Competition description: **CSIYH* SIX YEARS OLD HORSES**

Jump-off (if any)	None
Speed/Fixed time	350m/min
Height of obstacles:	1.25m
Number of horses per athlete	3
Number of Starters (Section XIV.10):	All invited
Total prize money:	700€
Chart to be used:	1 (25% to winner) <input checked="" type="checkbox"/>
	2 (33% to winner) <input type="checkbox"/>

Please specify prize money amount for each athlete placed 13th and beyond: 7€

* * * * *

COMPETITION No: 61

Type of Competition: 2 Phases Special

Acc. to Article: 274.2.5

Competition description: **CSIYH* SEVEN YEARS OLD HORSES**

Jump-off (if any)	None
Speed/Fixed time	350m/min
Height of obstacles:	1.30m
Number of horses per athlete	3
Number of Starters (Section XIV.10):	All invited
Total prize money:	900€
Chart to be used:	1 (25% to winner) <input checked="" type="checkbox"/>
	2 (33% to winner) <input type="checkbox"/>

Please specify prize money amount for each athlete placed 13th and beyond: 9€

* * * * *

SECOND DAY: THURSDAY

DATE (dd/mm/yy): 27/10/2022

COMPETITION No: 62

Type of Competition: 2 Phases Special

Acc. to Article: 274.2.5

Competition description: **CSIYH* FIVE YEARS OLD HORSES**

Jump-off (if any)	None
Speed/Fixed time	350m/min
Height of obstacles:	1.20m
Number of horses per athlete	3
Number of Starters (Section XIV.10):	All invited
Total prize money:	500€
Chart to be used:	1 (25% to winner) <input checked="" type="checkbox"/>
	2 (33% to winner) <input type="checkbox"/>

Please specify prize money amount for each athlete placed 13th and beyond: 5€

* * * * *

COMPETITION No: 63

Type of Competition: 2 Phases Special

Acc. to Article: 274.2.5

Competition description: **CSIYH* SIX YEARS OLD HORSES**

Jump-off (if any)	None
Speed/Fixed time	350m/min
Height of obstacles:	1.30m
Number of horses per athlete	3
Number of Starters (Section XIV.10):	All invited
Total prize money:	700€
Chart to be used:	1 (25% to winner) <input checked="" type="checkbox"/>
	2 (33% to winner) <input type="checkbox"/>

Please specify prize money amount for each athlete placed 13th and beyond: 7€

* * * * *

COMPETITION No: 64

Type of Competition: Table A against the clock

Acc. to Article: 238.2.1

Competition description: **CSIYH* SEVEN YEARS OLD HORSES**

Jump-off (if any)	None
Speed/Fixed time	350m/min
Height of obstacles:	1.35m
Number of horses per athlete	3
Number of Starters (Section XIV.10):	All invited
Total prize money:	900€
Chart to be used:	1 (25% to winner) <input checked="" type="checkbox"/>
	2 (33% to winner) <input type="checkbox"/>

Please specify prize money amount for each athlete placed 13th and beyond: 9€

* * * * *

COMPETITION No: 65

Type of Competition: Table A against the clock

Acc. to Article: 238.2.1

Competition description: **CSI2* MEDIUM CLASS 1.30**

Jump-off (if any)	None
Speed/Fixed time	350m/min
Height of obstacles:	1.30m
Number of horses per athlete	2
Number of Starters (Section XIV.10):	All invited
Total prize money:	800€
Chart to be used:	1 (25% to winner) <input checked="" type="checkbox"/>
	2 (33% to winner) <input type="checkbox"/>

Please specify prize money amount for each athlete placed 13th and beyond: 8€

* * * * *

COMPETITION No: 66

Type of Competition: Table A against the clock

Acc. to Article: 238.2.1

Competition description: **CSI2* MEDIUM CLASS 1.35**

Jump-off (if any)	None
Speed/Fixed time	350m/min
Height of obstacles:	1.35m
Number of horses per athlete	2
Number of Starters (Section XIV.10):	All invited
Total prize money:	1.200€
Chart to be used:	1 (25% to winner) <input checked="" type="checkbox"/>
	2 (33% to winner) <input type="checkbox"/>

Please specify prize money amount for each athlete placed 13th and beyond: 10€

* * * * *

COMPETITION No: 67 (QUALIFIER FOR CLASS 77 & 92)

Type of Competition: Table A against the clock

Acc. to Article: 238.2.1

Competition description: **CSI2* BIG CLASS 1.40**

The best 100 riders will qualify for the CSI2* Big Class 1.45 Class 77 (LR 7 - Friday)
The best 40 placed riders qualify for the CSI2* Big Class GP 1.45 Class 92 (LR 10-Sunday)

Jump-off (if any)	None
Speed/Fixed time	375m/min
Height of obstacles:	1.40m
Number of horses per athlete	2
Number of Starters (Section XIV.10):	All invited
Total prize money:	3.000€
Chart to be used:	1 (25% to winner) <input checked="" type="checkbox"/>
	2 (33% to winner) <input type="checkbox"/>

Please specify prize money amount for each athlete placed 13th and beyond: 20€

* * * * *

COMPETITION No: 68

Type of Competition: 2 Phases Special

Acc. to Article: 274.2.5

Competition description: **CSIO3* BIG CLASS 1.40**

Jump-off (if any)	None
Speed/Fixed time	375m/min
Height of obstacles:	1.40m
Number of horses per athlete	2
Number of Starters (Section XIV.10):	All invited
Total prize money:	1.500€
Chart to be used:	1 (25% to winner) <input checked="" type="checkbox"/> 2 (33% to winner) <input type="checkbox"/>

Please specify prize money amount for each athlete placed 13th and beyond: 12€

* * * * *

COMPETITION No: 69 (QUALIFIER FOR CLASS 88)

Type of Competition: 2 Phases Special

Acc. to Article: 274.5.2

Competition description: **CSIO3* BIG CLASS 1.45**

The best 50 placed riders qualify for the CSIO3* Big Class 1.50 Class 88 (LR 9 Saturday)

Jump-off (if any)	None
Speed/Fixed time	375m/min
Height of obstacles:	1.45m
Number of horses per athlete	2
Number of Starters (Section XIV.10):	All invited
Total prize money:	4.000€
Chart to be used:	1 (25% to winner) <input checked="" type="checkbox"/> 2 (33% to winner) <input type="checkbox"/>

Please specify prize money amount for each athlete placed 13th and beyond: 30€

* * * * *

COMPETITION No: 70 (QUALIFIER FOR CLASSES 88)

Type of Competition: Table A against the clock

Acc. to Article: 238.2.1

Competition description: **CSIO3* BIG CLASS 1.50**

- **The best placed riders not already qualified from competition 69, to reach the total of 100 starters qualify for the CSIO3* Big Class 1.50 Class 88 (LR 9 – Saturday).**

Jump-off (if any)	None
Speed/Fixed time	375m/min
Height of obstacles:	1.50m
Number of horses per athlete	2
Number of Starters (Section XIV.10):	All invited
Total prize money:	5.000€
Chart to be used:	1 (25% to winner) <input checked="" type="checkbox"/> 2 (33% to winner) <input type="checkbox"/>

Please specify prize money amount for each athlete placed 13th and beyond: 40€

* * * * *

THIRD DAY: FRIDAY

DATE (dd/mm/yy): 28/10/2022

COMPETITION No: 71

Type of Competition: 2 Phases Special

Acc. to Article: 274.2.5

Competition description: **CSIYH* FIVE YEARS OLD HORSES**

Jump-off (if any)	None
Speed/Fixed time	350m/min
Height of obstacles:	1.20m
Number of horses per athlete	3
Number of Starters (Section XIV.10):	All invited
Total prize money:	700€
Chart to be used:	1 (25% to winner) <input checked="" type="checkbox"/>
	2 (33% to winner) <input type="checkbox"/>

Please specify prize money amount for each athlete placed 13th and beyond: 7€

* * * * *

COMPETITION No: 72

Type of Competition: Table A against the clock

Acc. to Article: 238.2.1

Competition description: **CSIYH* SEVEN YEARS OLD HORSES**

Jump-off (if any)	None
Speed/Fixed time	350m/min
Height of obstacles:	1.35m
Number of horses per athlete	3
Number of Starters (Section XIV.10):	All invited
Total prize money:	1.100€
Chart to be used:	1 (25% to winner) <input checked="" type="checkbox"/>
	2 (33% to winner) <input type="checkbox"/>

Please specify prize money amount for each athlete placed 13th and beyond: 10€

* * * * *

COMPETITION No: 73

Type of Competition: Table A against the clock

Acc. to Article: 238.2.1

Competition description: **CSI2* SMALL CLASS 1.10**

Jump-off (if any)	None
Speed/Fixed time	350m/min
Height of obstacles:	1.10m
Number of horses per athlete	3
Number of Starters (Section XIV.10):	All invited
Total prize money:	400€
Chart to be used:	1 (25% to winner) <input checked="" type="checkbox"/>
	2 (33% to winner) <input type="checkbox"/>

Please specify prize money amount for each athlete placed 13th and beyond: 4€

* * * * *

COMPETITION No: 74

Type of Competition: Table A against the clock

Acc. to Article: 238.2.1

Competition description: **CSI2* SMALL CLASS 1.20**

Jump-off (if any)	None
Speed/Fixed time	350m/min
Height of obstacles:	1.20m
Number of horses per athlete	3
Number of Starters (Section XIV.10):	All invited
Total prize money:	500€
Chart to be used:	1 (25% to winner) <input checked="" type="checkbox"/>
	2 (33% to winner) <input type="checkbox"/>

Please specify prize money amount for each athlete placed 13th and beyond: 5€

* * * * *

COMPETITION No: 75

Type of Competition: 2 Phases Special

Acc. to Article: 274.2.5

Competition description: **CSI2* MEDIUM CLASS 1.30**

Jump-off (if any)	None
Speed/Fixed time	350m/min
Height of obstacles:	1.30 m
Number of horses per athlete	2
Number of Starters:	All Invited
Total prize money:	800€
Chart to be used:	1 (25% to winner) <input checked="" type="checkbox"/>
	2 (33% to winner) <input type="checkbox"/>

Please specify prize money amount for each athlete placed 13th and beyond: 8€

* * * * *

COMPETITION No: 76

Type of Competition: 2 Phases Special

Acc. to Article: 274.2.5

Competition description: **CSI2* BIG CLASS 1.40**

Jump-off (if any)	None
Speed/Fixed time	375m/min
Height of obstacles:	1.40m
Number of horses per athlete	2
Number of Starters (Section XIV.10):	All invited
Total prize money:	1.500€
Chart to be used:	1 (25% to winner) <input checked="" type="checkbox"/>
	2 (33% to winner) <input type="checkbox"/>

Please specify prize money amount for each athlete placed 13th and beyond: 12€

* * * * *

COMPETITION No: 77 (QUALIFIER FOR CLASS 92)

Type of Competition: Table A against the clock

Acc. to Article: 238.2.1

Competition description: **CSI2* BIG CLASS 1.45**

This competition counts for the Longines Rankings Group D (LR 7).

- Open to the best 100 placed riders of class 67 CSI 2* Big Class 1.40 (Thursday).
- The best placed riders not already qualified from competition 67, to reach the total of 100 starters qualify for the CSI 2* Big Class GP 1.45 Class 92 (LR 10 – Sunday).

If a qualified rider does not start or is already qualified, he will be replaced by the next rider up until 4 hours prior to start the competition.

Should the overall number of riders be equal to/less than 100 no qualification system will be applied. If there are still places available, each Athlete may ride two Horses.

Jump-off (if any)	None	
Speed/Fixed time	375m/min	
Height of obstacles:	1.45m	
Number of horses per athlete	1	
Number of Starters:	100	
Total prize money:	25.500€	
Chart to be used:	1 (25% to winner)	<input checked="" type="checkbox"/>
	2 (33% to winner)	<input type="checkbox"/>

Please specify prize money amount for each athlete placed 13th and beyond: 100€

* * * * *

COMPETITION No: 78

Type of Competition: 2 Phases Special

Acc. to Article: 274.2.5

Competition description: **CSIO3* BIG CLASS 1.45**

Jump-off (if any)	None	
Speed/Fixed time	375m/min	
Height of obstacles:	1.45m	
Number of horses per athlete	2	
Number of Starters (Section XIV.10):	All invited	
Total prize money:	4.000€	
Chart to be used:	1 (25% to winner)	<input checked="" type="checkbox"/>
	2 (33% to winner)	<input type="checkbox"/>

Please specify prize money amount for each athlete placed 13th and beyond: 30€

COMPETITION No: 79 (QUALIFIER FOR CLASS 93)

Type of Competition: Two rounds against the clock. The best 8 teams after the first round take part in the second round with four athletes per team. If the host team is not in the best 8 teams, it will still qualify for the second round in case its result in the first round is maximum 8 penalties more than the result of the 8th team's.

In case of equality of penalties for the first place, there will be a jump off against the clock with one rider from each team. Teams with equality of total Penalties for other places are placed according to the total Penalties of their best three Athletes in both rounds and the combined times of their best three Athletes in the second round. In case of equality of total Penalties and combined times in the second round, the teams concerned will be separated by the combined times of their three best Athletes in the first round. Starting order in 1st round according to a draw. Starting order in the 2nd round in reverse order of the total penalties in the first round of the best three Athletes in each Team. In case of equality of Penalties the teams will start in reverse order of the combined Penalties and times of their best three Athletes in the first round.

Acc. to Article: 264 + Art.264.3 According to 3* NC. + JRs Annex VIII, Art. 4

Competition description: **CSIO3* NATIONS CUPS OF THE OCTOBER TOUR**

This competition counts for the Longines Rankings Group H (LR 8).

Competition counting for CH-EU-S 2023 for Athletes and Horses to achieve the MERs, providing the course requirements are met (JRs Annex VIII, Art. 4).

Jump-off (if any)	One
Speed/Fixed time	375m/min
Height of obstacles:	1.50m
Number of horses per athlete	1
Number of Starters:	All teams invited + FEI team Wildcard
Total prize money:	50.000€
Breakdown:	1st 14.000€ 2nd 11.250€ 3rd 8.750€ 4th 6.250€ 5th 3.500€ 6th 2.750€
	7th 2.000€ 8th 1.500€

The best 30 placed riders of the 1st round qualify for the CSIO3* GP 1.55 Class 93 (LR11-Sunday) based on an individual ranking. In case of equality of penalties, we will take the times from the 1st round.

Please note that the Grand Prix's qualification system will take into account the rider's time used to complete the first round, only to decide which are the 30 first riders classified.

JRs Annex VIII, Art. 4

Courses of selected Nations Cup, Grand Prix and FEI World Cup™ Competitions must comply at least with the minimum dimensions and technical requirements outlined under the mandatory requirements below. (At Events where the Schedule indicates that the height of obstacles in a qualifying Competition, e.g. the Grand Prix at a CSI3, is 1.50 m, a special mention may be added to the Event Schedule that if the Competition is listed as a qualifying Competition for the Olympic Games, the World or Continental Championship, the compulsory two verticals at 1.60 m will be included in the course without it being considered to be a Competition conducted at a height of 1.60 m.)*

The Course Designer must clearly identify on the course plan of the Competition the specific obstacles that must be included as per the mandatory requirements below, e.g. planks, wall, gate, narrow obstacle, etc.

Mandatory requirements:

- The first obstacle must be either a vertical minimum height 1.45 m or an oxer minimum height 1.40 m for the front pole and 1.45 m for the back pole;
- At least three of the following five obstacles must be included in the course:
 - One set of planks on flat cups or a vertical of poles with a plank on flat cups as the top element;
 - Triple bar minimum 1.80 m spread and 1.50 m height;
 - One wall or gate;
 - One narrow vertical or spread obstacle with frontal width between 2m50 to 3m00;
- Minimum one triple and one double combination (three doubles are not allowed);
- The triple combination must have at least one oxer minimum 1m50 height and 1m50 spread, and at least one one-stride distance either from A to B or from B to C;
- Approximately 50% of the efforts must be vertical obstacles and 50% must be spread obstacles (e.g. oxer, triple bar, Swedish oxer, narrow oxer etc.). Nevertheless, no more than 55% of the efforts may be vertical and no more than 60% of the efforts may be spread obstacles, including the water jump if there is one (NB: a water jump is compulsory in Nations Cup Competitions, refer to JRs Art. 264.3);
- Two verticals (other than the wall) must have a height of 1.60 m; *
- At least two spread obstacles with minimum height of 1.50 m and minimum spread of 1.60 m; *
- Two liverpool obstacles, one vertical and one spread. If the course includes a water jump, a minimum of one liverpool will be allowed;
- Bend or straight line of up to six strides between two single obstacles;
- Depth of cups: minimum 50% of cups must have a depth of 18mm, for special obstacle material cups may be shallower (refer to JRs Art. 208.6); depth of cups maximum 20mm;
- Minimum length of course 400 meters with a minimum speed of 375m/min;

- The course will include minimum 12 and maximum 14 obstacles which may vary in height between 1.40 m and 1.60 m;
- At least two of the following recommended criteria must be included in the course:
 - One line between two obstacles should be a forward line up to five strides;
 - One bend or straight line up to seven strides with minimum three obstacles;
 - Double combination in a bend or straight line with an obstacle before or after at maximum seven strides;
 - A related distance bend or straight line of up to eight strides leading to the triple combination or up to seven strides following the triple combination;
 - One of the combinations must have a related distance (maximum seven strides) with an obstacle (before or after the combination) in a straight line.

* For Nations Cup Competitions at selected CSIO3* and CSIO4* Events, the above requirements relating to the compulsory two verticals of 1.60 m and two spread obstacles with a minimum height/spread of 1.50/1.60 m, take precedence over the requirement established in JRs. Art. 264.3.1 to have two verticals of 1.55 m for 4* Nations Cups, respectively two verticals of 1.50 m for 3* Nations Cups, and the requirement to have two spread obstacles with minimum height/spread of 1.45/1.55 m for 3* Nations Cups.

The Foreign Judge is responsible for ensuring that the course is built to the required dimensions and must confirm to the FEI through the Foreign Judge Report whether or not the course requirements have been met and must upload/sent the course plan including all heights and dimensions following the Event.

FOURTH DAY: SATURDAY

DATE (dd/mm/yy): 29/10/2022

COMPETITION No: 80

Type of Competition: Table A against the clock

Acc. to Article: 238.2.1

Competition description: **CSIYH* SIX YEARS OLD HORSES**

Jump-off (if any)	None
Speed/Fixed time	350m/min
Height of obstacles:	1.30m
Number of horses per athlete	3
Number of Starters (Section XIV.10):	All invited
Total prize money:	900€
Chart to be used:	1 (25% to winner) <input checked="" type="checkbox"/>
	2 (33% to winner) <input type="checkbox"/>

Please specify prize money amount for each athlete placed 13th and beyond: 9€

* * * * *

COMPETITION No: 81

Type of Competition: Table A against the clock

Acc. to Article: 238.2.1

Competition description: **CSI2* SMALL CLASS 1.10**

Jump-off (if any)	None
Speed/Fixed time	350m/min
Height of obstacles:	1.10m
Number of horses per athlete	3
Number of Starters (Section XIV.10):	All invited
Total prize money:	400€
Chart to be used:	1 (25% to winner) <input checked="" type="checkbox"/>
	2 (33% to winner) <input type="checkbox"/>

Please specify prize money amount for each athlete placed 13th and beyond: 4€

* * * * *

COMPETITION No: 82

Type of Competition: Accumulator

Acc. to Article: 269

Competition description: **CSI2* SMALL CLASS 1.20**

Jump-off (if any)	None
Speed/Fixed time	350m/min
Height of obstacles:	1.20m
Number of horses per athlete	3
Number of Starters (Section XIV.10):	All invited
Total prize money:	500€
Chart to be used:	1 (25% to winner) <input checked="" type="checkbox"/>
	2 (33% to winner) <input type="checkbox"/>

Please specify prize money amount for each athlete placed 13th and beyond: 5€

* * * * *

COMPETITION No: 83

Type of Competition: Table A against the clock

Acc. to Article: 238.2.1

Competition description: **CSI2* MEDIUM CLASS 1.30**

Jump-off (if any)	None
Speed/Fixed time	350m/min
Height of obstacles:	1.30 m
Number of horses per athlete	2
Number of Starters (Section XIV.10):	All invited
Total prize money:	800€
Chart to be used:	1 (25% to winner) <input checked="" type="checkbox"/>
	2 (33% to winner) <input type="checkbox"/>

Please specify prize money amount for each athlete placed 13th and beyond: 8€

* * * * *

COMPETITION No: 84

Type of Competition: 2 Phases Special

Acc. to Article: 274.2.5

Competition description: **CSI2* MEDIUM CLASS 1.35**

Jump-off (if any)	None
Speed/Fixed time	350m/min
Height of obstacles:	1.35 m
Number of horses per athlete	2
Number of Starters (Section XIV.10):	All invited
Total prize money:	1.200€
Chart to be used:	1 (25% to winner) <input checked="" type="checkbox"/>
	2 (33% to winner) <input type="checkbox"/>

Please specify prize money amount for each athlete placed 13th and beyond: 10€

* * * * *

COMPETITION No: 85

Type of Competition: 2 Phases Special

Acc. to Article: 274.2.5

Competition description: **CSI2* BIG CLASS 1.40**

Jump-off (if any) None
Speed/Fixed time 375m/min
Height of obstacles: 1.40m
Number of horses per athlete 2
Number of Starters (Section XIV.10): All invited
Total prize money: 3.000€
Chart to be used: 1 (25% to winner) ☒
2 (33% to winner) ☐
Please specify prize money amount for each athlete placed 13th and beyond: 20€

* * * * *

COMPETITION No: 86

Type of Competition: Table A against the clock
Acc. to Article: 238.2.1
Competition description: **CSIO3* BIG CLASS 1.40**

Jump-off (if any) None
Speed/Fixed time 375m/min
Height of obstacles: 1.40m
Number of horses per athlete 2
Number of Starters (Section XIV.10): All invited
Total prize money: 4.000€
Chart to be used: 1 (25% to winner) ☒
2 (33% to winner) ☐
Please specify prize money amount for each athlete placed 13th and beyond: 30€

* * * * *

COMPETITION No: 87

Type of Competition: Table A against the clock
Acc. to Article: 2738.2.1
Competition description: **CSIO3* BIG CLASS 1.45**

Jump-off (if any) None
Speed/Fixed time 375m/min
Height of obstacles: 1.45m
Number of horses per athlete 2
Number of Starters (Section XIV.10): All invited
Total prize money: 3.000€
Chart to be used: 1 (25% to winner) ☒
2 (33% to winner) ☐
Please specify prize money amount for each athlete placed 13th and beyond: 20€

COMPETITION No: 88 (QUALIFIER FOR CLASS 93)

Type of Competition: 2 Phases
Acc. to Article: 274.1.5.3
Competition description: **CSIO3* BIG CLASS 1.50**

This class counts for the Longines Ranking Group D (LR 9)

- **Open to the best 50 placed riders of class 69 CSIO3* Big Class 1.45 (Thursday) & the best placed riders of CSIO3* Big Class 1.50 Class 70 (Thursday) until the**

- number of 100 starters is reached.
- The best placed riders not already qualified from competition 79, to reach the total of 60 starters (including automatically prequalified riders) qualify for the CSIO3* GP 1.55 Class 93 (LR 11 – Sunday).

If a qualified rider does not start or is already qualified, he will be replaced by the next rider up from the 2nd qualifier class until 4 hours prior to start the competition.
Should the overall number of riders be equal to/less than 100 no qualification system will be applied.
If there are still places available, each Athlete may ride two Horses.

Jump-off (if any)	None
Speed/Fixed time	375m/min
Height of obstacles:	1.50m
Number of horses per athlete	1
Number of Starters:	100
Total prize money:	25.500€
Chart to be used:	1 (25% to winner) <input checked="" type="checkbox"/>
	2 (33% to winner) <input type="checkbox"/>

Please specify prize money amount for each athlete placed 13th and beyond: 100€

* * * * *

FITH DAY: SUNDAY

DATE (dd/mm/yy): 30/10/2022

COMPETITION No: 89

Type of Competition: Table A against the clock
Acc. to Article: 238.2.1
Competition description: **CS12* SMALL CLASS 1.10**

Jump-off (if any)	None
Speed/Fixed time	350m/min
Height of obstacles:	1.10m
Number of horses per athlete	3
Number of Starters (Section XIV.10):	All invited
Total prize money:	400€
Chart to be used:	1 (25% to winner) <input checked="" type="checkbox"/>
	2 (33% to winner) <input type="checkbox"/>

Please specify prize money amount for each athlete placed 13th and beyond: 4€

* * * * *

COMPETITION No: 90

Type of Competition: Table A against the clock with Jump Off
Acc. to Article: 238.2.2
Competition description: **CS12* SMALL CLASS 1.25**

Jump-off (if any)	One
Speed/Fixed time	350m/min
Height of obstacles:	1.25m
Number of horses per athlete	3
Number of Starters (Section XIV.10):	All invited
Total prize money:	500€
Chart to be used:	1 (25% to winner) <input checked="" type="checkbox"/>
	2 (33% to winner) <input type="checkbox"/>

Please specify prize money amount for each athlete placed 13th and beyond: 5€

* * * * *

COMPETITION No: 91

Type of Competition: Table A against the clock

Acc. to Article: 238.2.1

Competition description: **CSI2* MEDIUM CLASS 1.35**

Jump-off (if any)	None	
Speed/Fixed time	350m/min	
Height of obstacles:	1.35 m	
Number of horses per athlete	2	
Number of Starters (Section XIV.10):	All invited	
Total prize money:	1.200€	
Chart to be used:	1 (25% to winner)	<input checked="" type="checkbox"/>
	2 (33% to winner)	<input type="checkbox"/>

Please specify prize money amount for each athlete placed 13th and beyond: 10€

* * * * *

COMPETITION No: 92 **CSI2* Grand Prix**

Type of Competition: Table A against the clock with Jump Off

Acc. to Article: 238.2.2

Competition description: **CSI2* GP 1.45**

This class counts for the Longines Ranking Group D (LR 10)

Open to the best 40 placed riders of class 67 CSI2* Big Class 1.40 (Thursday) and the best placed riders of class 77 CSI2* Big Class 1.45 (LR 7 - Friday) until the number of 100 starters is reached including prequalified riders.

The following Athletes are automatically qualified for the Grand Prix at CSI Events, if present:

- 4.2.1. The winner of that Event's Grand Prix the previous year for CSI3*/CSI4*/CSI5* only;
- 4.2.2. The current National Jumping Champion (Athlete/Horse combinations) of the host country;
- 4.2.3. The individual Jumping medal winners of the last Olympic and Pan-American Games, the last World and Continental Championships and the winner of the last FEI World Cup™ Jumping Final.

All athletes qualified for the Grand Prix, including those automatically qualified must complete, with their Grand Prix horse, the initial round of at least one FEI competition among those listed in JRs Art. 261.4.4 prior to the Grand Prix.

If a qualified rider does not start or is already qualified, he will be replaced by the next rider up from the 2nd qualifier class until 4 hours prior to start the competition.

Should the overall number of riders be equal to/less than 100 no qualification system will be applied.
Art. 254.6. If there are 50 starters or less, each Athlete may ride two Horses.

Jump-off (if any)	One	
Speed/Fixed time	375m/min	
Height of obstacles:	1.45	
Number of horses per athlete	1	
Number of Starters:	100	
Total prize money:	25.500€	
Chart to be used:	1 (25% to winner)	<input checked="" type="checkbox"/>
	2 (33% to winner)	<input type="checkbox"/>

Please specify prize money amount for each athlete placed 13th and beyond: 100€

* * * * *

COMPETITION No: 93

CSIO3* Grand Prix

Type of Competition: Table A against the clock with Jump Off
Acc. to Article: 238.2.2 + JRs Annex VIII, Art. 4

Competition description: **CSIO3* GP 1.55**

This class counts for the Longines Ranking Group C (LR 11)

Competition counting for CH-EU-S 2023 for Athletes and Horses to achieve the MERs, providing the course requirements are met (JRs Annex VIII, Art. 4).

Open to the best 30 placed riders of class 79 CSIO3* Nations Cup and the best placed riders of class 88 CSIO3* Big Class 1.50 (LR 9-Saturday) until the number of 60 starters is reached including automatically qualified athletes.

If a qualified rider does not start or is already qualified, he will be replaced by the next rider up from the 2nd qualifier class until 4 hours prior to start the competition.

Should the overall number of riders be equal to/less than 60 no qualification system will be applied.

Art. 254.6. If there are 30 starters or less, each Athlete may ride two Horses.

Jump-off (if any)	One
Speed/Fixed time	375m/min
Height of obstacles:	1.55m
Number of horses per athlete	1
Number of Starters:	60
Total prize money:	51.300€
Chart to be used:	1 (25% to winner) <input checked="" type="checkbox"/> 2 (33% to winner) <input type="checkbox"/>

Please specify prize money amount for each athlete placed 13th and beyond: 200€

Art.261.4.1

The following are automatically qualified for the Grand Prix at a CSIO, if present as official team members or individual:

261.4.1.1

The individual Jumping medal winners (Athlete/Horse combinations) of the last Olympic and Pan American Games, of the last World and Continental* Championships (*provided the competitions at the Continental Championship were conducted in accordance with the competition format and at the maximum height of obstacles established in Articles 323 through 327 of the Rules for Jumping Championships and Games) and the first placed Athlete/Horse combination in the last FEI World Cup™ Jumping Final

All Athletes qualified for the Grand Prix, including those automatically qualified must complete, with their Grand Prix horse, the initial round of at least FEI one competition among those listed in JRs Art. 261.4.4 prior to the Grand Prix.

JRs Annex VIII, Art. 4

Courses of selected Nations Cup, Grand Prix and FEI World Cup™ Competitions must comply at least with the minimum dimensions and technical requirements outlined under the mandatory requirements below. (At Events where the Schedule indicates that the height of obstacles in a qualifying Competition, e.g. the Grand Prix at a CSIO3, is 1.50 m, a special mention may be added to the Event Schedule that if the Competition is listed as a qualifying Competition for the Olympic Games, the World or Continental Championship, the compulsory two verticals at 1.60 m will be included in the course without it being considered to be a Competition conducted at a height of 1.60 m.)*

FEI APPROVED SCHEDULE

Vejer de la Frontera 13-30 October 2022



The Course Designer must clearly identify on the course plan of the Competition the specific obstacles that must be included as per the mandatory requirements below, e.g. planks, wall, gate, narrow obstacle, etc.

Mandatory requirements:

- The first obstacle must be either a vertical minimum height 1.45 m or an oxer minimum height 1.40 m for the front pole and 1.45 m for the back pole;
- At least three of the following five obstacles must be included in the course:
 - One set of planks on flat cups or a vertical of poles with a plank on flat cups as the top element;
 - Triple bar minimum 1.80 m spread and 1.50 m height;
 - One wall or gate;
 - One narrow vertical or spread obstacle with frontal width between 2m50 to 3m00;
- Minimum one triple and one double combination (three doubles are not allowed);
- The triple combination must have at least one oxer minimum 1m50 height and 1m50 spread, and at least one one-stride distance either from A to B or from B to C;
- Approximately 50% of the efforts must be vertical obstacles and 50% must be spread obstacles (e.g. oxer, triple bar, Swedish oxer, narrow oxer etc.). Nevertheless, no more than 55% of the efforts may be vertical and no more than 60% of the efforts may be spread obstacles, including the water jump if there is one (NB: a water jump is compulsory in Nations Cup Competitions, refer to JRs Art. 264.3);
- Two verticals (other than the wall) must have a height of 1.60 m; *
- At least two spread obstacles with minimum height of 1.50 m and minimum spread of 1.60 m; *
- Two liverpool obstacles, one vertical and one spread. If the course includes a water jump, a minimum of one liverpool will be allowed;
- Bend or straight line of up to six strides between two single obstacles;
- Depth of cups: minimum 50% of cups must have a depth of 18mm, for special obstacle material cups may be shallower (refer to JRs Art. 208.6); depth of cups maximum 20mm;
- Minimum length of course 400 meters with a minimum speed of 375m/min;
- The course will include minimum 12 and maximum 14 obstacles which may vary in height between 1.40 m and 1.60 m;
- At least two of the following recommended criteria must be included in the course:
 - One line between two obstacles should be a forward line up to five strides;
 - One bend or straight line up to seven strides with minimum three obstacles;
 - Double combination in a bend or straight line with an obstacle before or after at maximum seven strides;
 - A related distance bend or straight line of up to eight strides leading to the triple combination or up to seven strides following the triple combination;
 - One of the combinations must have a related distance (maximum seven strides) with an obstacle (before or after the combination) in a straight line.

LR CLASSES					QUALIFICATION SYSTEM			
LR	Competition no	Date	Class/Heigh	Starters	Starters	Competition No.	Date	Class/Heigh
LR 7	77	Friday 28/10/2022	CSI2* Big Class 1.45	100	100	67	Thursday 27/10/2022	CSI2* Big Class 1.40
LR 8	79	Friday 28/10/2022	CSIO3* Nations Cup 1.50	NF's invited with a Team + Host Nation	Two rounds not against the clock with a time allowed in both rounds. The best 8 teams after the first round take part in the second round with four athletes per team. If the host team is not in the best 8 teams, it will still qualify for the second round in case its result in the first round is maximum 8 penalties more than the result of the 8th team's. In case of equality of penalties for the first place, there will be a jump off against the clock with one rider from each team. In case of equality of penalties among the following teams after the second round, these teams are equally placed. Starting order in 1st round according to a draw. Starting order in the 2nd round in reverse order of the total penalties in the first round of the best three Athletes in each Team. In case of equality of penalties, the teams retain the starting order of the 1st round.			
LR 9	88	Saturday 29/10/2022	CSIO3* Big Class 1.50	100	50	69	Thursday 27/10/2022	CSIO3* Big Class 1.45
					50	70	Thursday 27/10/2022	CSIO3* Big Class 1.50
LR 10	92	Sunday 30/10/2022	CSI2* Big Class GP 1.45	100	40	67	Thursday 27/10/2022	CSI2* Big Class 1.40
					60	77	Friday 28/10/2022	CSI2* Big Class 1.45
LR 11	93	Sunday 30/10/2022	CSIO3* Big Class GP 1.55	60	*30	79	Friday 28/10/2022	CSIO3* NC 1.45
					30	88	Saturday 29/10/2022	CSIO3* Big Class 1.50

X. FACILITIES OFFERED

1. ATHLETES

Accommodation

Hotel: Hipotels Gran Conil****

Address: C/Pleamar Nº 2 C.P.11140 Conil de la Frontera (Cádiz-Spain)

Telephone: +34 856 905 000 (Hotel) / +34 956 447 125 (Sunshine Tour)

At the expense of: The Organiser ☐ or Athletes ☒

Accommodated (bed and breakfast) from 01.10.2022 to 01.11.2022

Requests for accommodation: sunshinetour@sunshinetour.net

Meals

At the expense of: The Organiser ☐ or Athletes ☒

Meals provided from 03.10.2022 to 31.10.2022 .

Hotel and Meals is only covered for the Athletes of the official CSIO Teams (26th - 30th October). Not CSI2*/CSIYH*riders. Hotels must be requested before the date of the definite entries, or athletes must cover the hotels themselves. The Organizing Committee can not guarantee the room without dates confirmation.

Hotel room reservations are done under each rider's name. The OC does not allow that hotel rooms are occupied by third persons different than the rider taking part in the show.

MEALS FOR CSIO RIDERS (Breakfast & Dinner at the hotel/Lunch at the showground).

2. GROOMS

Accommodation.

Requests for accommodation must be sent with entries.

At the expense of: The Organiser ☐ or Athletes ☒

Accommodated (bed and breakfast) from to

Meals.

At the expense of: The Organiser ☐ or Athletes ☒

Meals provided from to .

Hotel for CSIO grooms must be requested before the date of the definite entries.

Acc to Jumping Rules (Annex VI 2.1) At OC expense * (if requested with the Athlete's entries and provide the room is for the groom of the Athlete concerned ; if the groom transfers the room to another person the Athlete will be liable to reimburse the OC for the cost of the room).

*This does not apply if the OC provides a parking area for lorries withing 1km of the stables.

Hotel Restaurante Catalán: Av. de la Constitución, s/n, 11510 Puerto Real, Cádiz

NB: If applicable, Organiser must provide proper sanitary conditions. The showering facilities should be sufficient for both male and female grooms with hot and cold water. Shower facilities as well as restrooms should at all times be in a state of cleanliness.

XI. LOGISTICAL/ADMINISTRATIVE/TECHNICAL INFORMATION

1. DRAW

List of Draws, time, date and location: Draw will be made by computer at the Show Office the day before each class.

Draw for the FEI NC competition - 27/10/2022 19.00 Show Office.

Draw for the GP CSIO3* - 29/10/2022 19.00 Show Office.

2. COMPETITION ARENA(S)

Dimensions: Arena 3: 150mx80m
Type of Footing: Grass

3. PRACTICE ARENA(S)

Dimensions: Arena 6: 80mx85m
Type of Footing: Sand

Riders must have the possibility to exercise their horses in an exercise area under a Steward's supervision at least 30 minutes per day outside of the competition warm-up period. Details of opening times of exercise areas must be included in the timetable.

4. STABLES

Size of boxes 3 m x 3 m (at least 3m x 3m)
An adequate number of stables must be at least 4m x 3m to accommodate the larger Horses.

Space for organiser to include details if necessary

5. SAFETY CUPS

Name of Manufacturer: BECK & HEUN GMBH Steinstrasse 4 D-35794 Mengerkirchen

6. TIMING DEVICE

Name of Manufacturer: ALGE
Model: TIMY PXE/Photocells: RLS 1n / Wireless transmitters: TED-TX10/RX10
FEI Report number: 22020008A/ Photocells: 22020010B / Wireless transmitters: 22020013C

7. SCORING/TIMING PROVIDER

Will you use a FEI Certified Service Provider to manage the scoring and timing at your Event?

(The list of certified Service Providers is available here: <https://inside.fei.org/fei/your-role/it-services/it-providers/list>)

Yes ☒

Name of the company: hippo data GmbH
FEI Certified Service Provider ID number: GT11V808AKSCH
Contact person at Event

Name: Jens Feth
FEI ID number: 10081662
Contact email: jf@hippodata.net
"Longines Laboratory

During the show, there will be tests of new technologies to improve the presentation of the sports and to improve the organization of an event. The OC and Longines kindly ask all athletes to cooperate with these tests by e.g. wearing a small tracker during a competition a.s.o."

Please fill in Annex XV – FEI Entry System for the Timing Provider

The FEI may require to be provided with real time results data feed of your Events according to FEI requirements; in this case you and your provider will be informed accordingly.

8. OTHER TECHNOLOGY/SERVICE PROVIDER(S)

Will you use other technology/service provider(s) at your event?

No ☒

9. PRIZE GIVING CEREMONY

The owner of the winning horse/pony must be invited to the prize giving ceremony for the Grand Prix, if present at the event.

The number of athletes required to present themselves for the prize-giving ceremony of each competition is 5.

All Prize Giving Ceremonies must strictly follow the **Covid-19 guidelines for Prize giving protocols and media activities.**

10. ADVERTISING ON ATHLETES AND HORSES

At CSI events, and all competitions except for the Nations Cup, athletes are authorised to carry the logo of their personal sponsor in accordance with the articles 256.3 and 257.3 of the FEI Jumping Rules.

The Chief Steward will check that the advertising on athletes and horses complies with these Articles.

11. TICKETING

Are you selling tickets for spectators to attend your event: Yes ☐ No ☒

Name of your ticketing provider:

Web address to buy ticket:

12. BETTING

Betting will be authorised by the Organiser: Yes ☐ No ☒

13. TRANSPORT REIMBURSEMENT HORSES / PONIES

Transport expenses to be paid by:

The Organiser ☐ at _____ per km.
The Athlete ☒

14. WELCOME

The time and date of arrival of athletes, horses and their means of transport must be given to the Organiser in order to facilitate their arrival.

15. LOCAL TRANSPORTATION - ARRANGEMENTS FROM HOTEL TO SHOWGROUNDS

Walking distance ☐

Organiser Shuttle Service ☐

Public Transport ☐ to be paid by the Organiser ☐ / the Athlete ☒

If paid by Athlete approximate cost per round trip:

Other:

16. ENTRY RIGHT TO SHOWGROUNDS/ACCREDITED PERSONS

Entry right to the stable area according to FEI Veterinary Regulations Articles 1008-1009.

NUMBER OF ACCREDITED PERSONS:

Athlete: 1

Partner: 1

Groom: 1

Horse Owner: 2 two (2) accreditations per horse acc. to FEI-Passport

17. SUSTAINABILITY

Please consider the environment when organising an FEI Event. Please find useful information on FEI Sustainability here: <http://inside.fei.org/fei/your-role/organisers/handbook>

XII. VETERINARY MATTERS

1. CUSTOMS FORMALITIES

Contact details for Customs Formalities:

Name: TRANSHIPICA INTERNATIONAL JESUS ESTEVEZ
Address: Asunción, 15. Brunete (Madrid-Spain)
Telephone: +34 918 158 276
Fax: +34 918 158 270
Email: info@jesusestevez.com
Opening hours:

Space for organiser to include details if necessary

2. HEALTH REQUIREMENTS

GENERAL

In accordance with the FEI Code of Conduct for the Welfare of the Horse it is imperative that all Horses at FEI Events are physically fit and free from infectious disease before being allowed to compete.

ENTRY OF HORSES

Required health tests and vaccinations:
Quarantine period:
Specimen Import Licence applied:

For questions or problems, please contact your Government Veterinary Services.

Space for organiser to include details if necessary

3. NATIONAL REQUIREMENTS

If applicable please provide:

Absolutely necessary for Spanish Authorities:

1. Horses coming from the rest of Spain: Transport and health certificate.
There´s a new TRACES with a validity of 1 month if you go back to the origin. You should ask to your authorities to do this kind of certificate if applicable.

Traces Registration number:
SUNSHINE TOUR(Dehesa Montenmedio)
CTRA NACIONAL 340 KM 39,5 11150 Vejer de la Frontera
Authoritation Number ES110390000780
Country España
ISO Code ES

2. Horses coming from EU: International Transport Certificate valid between EU members.

3. Horses coming from other countries: Valid Certificate which is required at the moment of entry.

Only for horses travelling from Spain:
CODIGO DE EXPLOTACION O REGA: ES 110390000780
Dehesa Montenmedio
Carretera Nacional 340, Km.41.3
11150 Vejer de la Frontera (Cádiz-España)

Applications for health papers for horses travelling from Montenmedio to the rest of Spain or abroad (included Great Britain) need to be done at the Show Office at your arrival to the showground.

The form will be available at the Show Office and need to be filled in complete and correctly at own responsibility.

When you enter the Sunshine Tour you must be able to submit the correct transport documents / health papers for each horse to the Show Office at your arrival. The OC reserves the right to deny access when these legally valid documents cannot be displayed.

4. PONIES

FEI Veterinary Regulations, Chapter IX and Annex IX:

For all Pony Events, Ponies must be available for Pony Measurement if requested by the FEI.

5. INJURY SURVEILLANCE

FEI Veterinary Regulations, Chapter VIII:

Horses participating in FEI Events are subject to injury surveillance protocols; and in the event of fatality, a post mortem examination.

6. TRANSPORT OF HORSES

Horses must be fit to travel and be transported in suitable vehicles for the transport of horses. Any government requirements for disease testing and control must be requested well in advance, to ensure that the horse is in compliance by the time of arrival at the border of the country where the Event is taking place. Athletes, or their representatives, have the responsibility to comply with national legislation in both their country of origin and the host nation of the Event. Where necessary athletes must contact local government authorities or veterinary advisors for information regarding animal health requirements and transport legislation. Within the European Union (EU), this includes EU Council Regulation (EC) No 1/2005 concerning the protection of animals during transport within the Member States of the EU.

7. VENUE ARRIVAL INFORMATION & FITNESS TO COMPETE

7.1. PASSPORTS. FEI General Regulations, Art. 137

For all issues relating to FEI Horse Passports/FEI Recognition Cards please contact your National Federation.

All Horses competing at FEI Events must be registered with the FEI.

FEI Passports or FEI Recognition Cards (for those Horses with a national passport approved by

the FEI) are compulsory for FEI Events.

NB: Horses entered in CIMs and in CSIP in their country of residence are not required to have an FEI Passport or FEI Recognition Card but must be properly registered with the FEI and identifiable (FEI General Regulations, Art. 137.2).

Athletes who do not present a Horse's Passport and/or Recognition Card, or one that is not correctly validated or fail to meet other passport requirements will be **subject to Sanctions in accordance with Annex VI of the FEI Veterinary Regulations** and may not be allowed to compete.

NB for Horses permanently resident in a Member State of the European Union: all Horses must have a national EU passport in compliance with EU Regulations to which a FEI Recognition card is applied. The exception to this being Horses in possession of an FEI passport which has been continually revalidated without interruption.

7.2. VACCINATIONS - EQUINE INFLUENZA. FEI Veterinary Regulations, Art. 1003

Horses competing at FEI Events must comply with the requirements for Equine Influenza vaccination in accordance with the Veterinary Regulations and as summarised below.

VACCINATION	PROTOCOL	ELIGIBILITY TO ENTER VENUE
Primary Course	1 st Vaccination: day 0 2 nd Vaccination: day 21-92	May compete 7 days after the 2 nd Vaccination
First Booster	Within 7 months of the 2 nd vaccination of the Primary Course	May compete for 6 months +21 days after the 2 nd vaccination of the Primary Course Must not compete in the 7 days after receiving a vaccination
Boosters	MINIMUM: within one year of previous booster vaccination IF COMPETING: must be in the 6 months +21 days of the booster previous vaccination	Must have been vaccinated within 6 months +21 days before arriving at the Event Must not compete in the 7 days after receiving a vaccination

All FEI registered Horses intending to compete at FEI Events (including CIMs) must be vaccinated against Equine Influenza in accordance with these VRs. The exception being if the applicable domestic legislation prevents the use of Equine Influenza vaccines within the relevant territory

7.3. EXAMINATION ON ARRIVAL. FEI Veterinary Regulations, Art. 1031

On arrival at an Event venue, all Horses must undergo an examination by a veterinarian to confirm their identification from their passport and micro-chip ID (where present), their vaccination status and general health. To protect all horses attending events, any Horse with a questionable health status concerning vaccination, disease or other concerns, must be stabled within the isolation facilities provided by the Organising Committee pending a decision on entering the venue. PRs must fulfil the Horse Health Requirements via the FEI HorseApp in advance of the event which will be checked at the Examination on Arrival.

7.4. HORSE INSPECTIONS. FEI Veterinary Regulations, Art. 1034-1042

All Horses will be assessed for their fitness to compete during the Horse Inspection. Any Horse demonstrating questionable fitness may be referred to the Holding Box for further veterinary examination. Horses not deemed fit to compete by the Inspection Panel will not be permitted to compete.

7.5. LIMB SENSITIVITY EXAMINATION. FEI Veterinary Regulations, Art. 1048-1053 and Annex VIII

All Horses are subject to examination under the protocol for abnormal limb sensitivity throughout the period of an Event. For Jumping that includes, but is not limited to, between rounds and before the Jump Off. Horses may be examined once or on multiple occasions during the Period of an Event.

Horses may be selected for examination under the protocol randomly or they may be targeted. All Horses selected to be tested must submit promptly to the examination or are subject to immediate disqualification. There is no obligation to examine any specific number of Horses at an Event.

8. EQUINE ANTI-DOPING AND CONTROLLED MEDICATION PROGRAMME (EADCMP). FEI VETERINARY REGULATIONS, CHAPTER VII

8.1. SAMPLING. FEI Veterinary Regulations, Chapter VII

All horses competing at FEI Events may be subject to sampling for the presence of Prohibited Substances in accordance with the Anti-Doping and Controlled Medication Regulations (EADCMRs). Horses may be selected for sampling in accordance with obligatory testing, targeted or random sampling procedures. Refer to FEI Financial Charges for details of fees relating to Equine and Human Anti-Doping program (EADCMP), which OCs/NFs have the right to charge to the athlete (applicable for all FEI events worldwide).

8.2. ELECTIVE TESTING. FEI VETERINARY REGULATIONS ARTICLES 1058

Elective Testing may be carried out prior to an Event to check for the presence of Prohibited Substances. Please refer to <https://inside.fei.org/fei/cleansport/horses> for information and details.

XIII. HUMAN ANTI-DOPING

Athletes can be tested at any FEI Event, by the FEI or by other Anti-Doping Organisations with Testing jurisdiction. Organisers will have the responsibility to provide facilities and staff/volunteers to facilitate such Testing if requested by the FEI as outlined in article 22.3 of the FEI's Anti-doping Rules for Human Athletes (ADRHA).

The ADRHA rules are published on the FEI website at <http://inside.fei.org/content/anti-doping-rules>.

XIV. ADDITIONAL INFORMATION

1. THE FEI POLICY FOR ENHANCED COMPETITION SAFETY DURING THE COVID-19 PANDEMIC

The FEI Policy for Enhanced Competition Safety during the Covid-19 Pandemic ("Policy") (<https://inside.fei.org/system/files/FEI%20Policy%20for%20Enhanced%20Competition%20Safety%20during%20the%20Covid-19%20Pandemic%20-%20Effective%201%20July%202020%20-%20Updated%2012%20October%202020.pdf>) is mandatory and applies for any FEI Event taking place **as of 1 July 2020**. The Policy has been developed based on currently accepted best practices by the WHO and US Center for Disease Control (CDC) and will be continually reviewed and updated as more information becomes available. It is not intended to replace the applicable guidance and policies from domestic government and health authorities, but to supplement their recommendations with sport specific considerations.

The OC shall submit the risk assessment and mitigation plan (including name and contact details of the person in charge) to the FEI as an annex to the Event Schedule, **at the latest ten (10) working days before the event's deadline for Definite Entries**.

Events for which the FEI has not received the documented risk assessment and mitigation measures plan in accordance with article 2.1.g) of the Policy **will be removed from the FEI calendar** in accordance with Article 112.3 of the FEI General Regulations.

ASSUMPTION OF RISK / WAIVER OF LIABILITY

In consideration of being allowed to participate in the Event and related activities, all Participants (as defined in the Policy) acknowledge, appreciate, and agree that:

1. Participation includes possible exposure to and illness from infectious diseases including but not limited to COVID-19. While particular rules and personal discipline may reduce this risk, the risk of serious illness and death does exist; and,
2. The Participants knowingly and freely assume all such risks, both known and unknown, even if arising from the negligence of the OC or others, and assume full responsibility for their participation; and,
3. The Participants willingly agree to comply with the stated and customary terms and conditions for participation as regards protection against infectious diseases. If, however, a Participant observes any unusual or significant hazard during his/her presence or participation, the Participant will remove himself/herself from participation and bring such to the attention of the nearest official immediately; and,
4. The Participants, for themselves and on behalf of their heirs, assigns, personal

representatives and next of kin, HEREBY RELEASE AND HOLD HARMLESS THE OC AND THE FEI, their officers, officials, agents, and/or employees, other participants, sponsoring agencies, sponsors, advertisers, and if applicable, owners and lessors of premises used to conduct the event ("RELEASEES"), WITH RESPECT TO ANY AND ALL ILLNESS, DISABILITY, DEATH, or loss or damage to person or property, WHETHER ARISING FROM THE NEGLIGENCE OF RELEASEES OR OTHERWISE, to the fullest extent permitted by law.

The Participants confirm to have read this release of liability and assumption of risk agreement, fully understand its terms, understand that they have given up substantial rights.

2. INSURANCES AND NATIONAL REQUIREMENTS

Equestrian sports involve inherent dangerous risks. To the greatest extent permitted by law, the FEI and the FEI Event Organiser shall NOT be liable for any damages relating to loss of property or injury of any kind to Athletes, Owners, Support Personnel or Horses at or in connection with an FEI Event and the FEI expressly excludes all such liability.

2.1. ATHLETES, OWNERS AND SUPPORT PERSONNEL

2.1.1. Personal Accident and Health Insurance

It is your responsibility as an Athlete/Owner/ Support Personnel to ensure that you have adequate personal accident insurance in place to cover your participation at FEI Events and in particular to insure against any personal injury or medical expenses arising from an accident, injury or illness which may occur at a FEI Event.

You should check with your National Federation to confirm if your National Federation's insurance policy (if any) covers personal accidents and/or illnesses which may occur when you are attending/participating in FEI Events.

If your National Federation does not have a personal accident/health insurance policy or if the National Federation's insurance policy does not cover personal accident or health claims, then you should obtain your own personal accident and health insurance policy to cover your attendance/participation at FEI Events.

2.1.2. Personal Property Insurance

You should also ensure that you are insured against property loss, theft or damage which may occur at an FEI Event.

Again, the advice is to check with your National Federation to confirm if they have an insurance policy in place which would cover you in case of such property loss, theft or damage. If not, then you should obtain your own personal property insurance to cover such situations.

2.1.3. Press Equipment

Press equipment and other items left in the Press workroom, Press lockers, the Press Tribune or anywhere on the showgrounds are left entirely at the owner's risk. The Organising Committee does not accept any responsibility for any loss or damage to such equipment or items. Members of the Press are advised not to leave any equipment or personal items unattended.

2.2. ATHLETES AND OWNERS

2.2.1. Third Party Liability Insurance

As an Athlete/Owner you are personally responsible for damages to third parties caused by you, your employees, Support Personnel, your agents or your Horses. You are, therefore, strongly advised to take out third-party liability insurance providing full coverage in relation to FEI Events at home and abroad, and to keep the policy up to date.

The FEI and the Organiser will NOT be responsible for any damage caused to third parties by you, your employees, Support Personnel, your agents or your Horses.

2.2.2. Additional Liability Information

Space for organiser to include reference to National Laws when necessary

2.2.3. Horse Insurance

As an Owner you should ensure that your Horses are adequately insured against any injuries or illnesses they may sustain while participating at a FEI Event.

Space for organiser to include reference to National Laws when necessary

3. PROTESTS/APPEALS

To be valid, all Protests and Appeals must be made in writing and accompanied by a deposit of CHF 150.- or equivalent, as mentioned in the FEI General Regulations (Art. 161-162) available at the following link:

<https://inside.fei.org/content/general-regs-statutes>

4. SCHOOLING DURING COMPETITIONS

Athletes wishing to school during speed competitions (Table A and Table C) must inform the OC before these competitions begin. These athletes will start first in these competitions.

5. STEWARDING

- If an athlete is uncertain as to whether the boots they intends to use during an event are allowed, they or their representative should show the boots to the Chief Steward for their opinion before the boots are used in training or in competition.
- In addition, athletes are to be made aware that hind boots must be removed and placed again on the horse's legs in the presence of a Steward while in the warm-up arena prior to entering the competition arena for certain competitions. (If bandages are used in place of boots, athletes are not required to remove the bandages in the warm-up arena.) This procedure is compulsory for competitions for which boot and bandage control is mandatory, that is the Nations Cup, Grand Prix, and the competition with the highest prize money, and is at the discretion of the Chief Steward for other competitions.
- As an alternative to carrying out this procedure at the time designated by the Steward an athlete may ask their groom to take the boots to the in-gate and place them on the horse's legs in front of the Steward prior to the combination entering the arena.

- The Steward has the authority to intervene if a boot is deemed excessively tight by instructing that the boot be removed and put on again correctly. *[Stewards are to note that it is normal for a horse's gait to be somewhat affected immediately after boots have been removed and re-placed.]* If an athlete or his/her groom refuses to remove and re-place the boot(s) when instructed to do so by the Steward, a Yellow Warning Card will be issued to the athlete in question.
- If it is deemed impossible or unsafe to remove the hind boots in the warm-up arena prior to the combination entering the competition arena, due to an extremely excited or nervous horse, the boots of the horse in question are to be removed by the athlete/groom following the athlete's round upon leaving the arena and inspected by the Steward. This inspection may be carried out during the boot and bandage control if the boot and bandage control is carried out for the competition in question.
- This procedure does not replace boot and bandage control after completion of an athlete's round for competitions for which boot and bandage control is mandatory (refer to JRs Art. 244.1).

6. DISPUTES

In the event of any discussion concerning the interpretation of the schedule (in translated languages), the English version will be decisive.

7. MODIFICATION TO SCHEDULE

In exceptional circumstances, together with the approval of Chefs d'Equipe, host NF delegate, if any, and the Ground Jury, the Organiser may change the schedule in order to clarify any matter arising from an omission or due to unforeseen circumstances. Any such changes must be notified to all athletes and officials as soon as possible and they must be reported to the FEI Secretary General by the Technical Delegate, the President of the Ground Jury or the Foreign Judge, as applicable.

8. ADDITIONAL INFORMATION FROM THE OC

Space for organiser to include any additional information

FEI APPROVED SCHEDULE

Vejer de la Frontera 13-30 October 2022



Age of Athletes and Horses according to the Event's Category

Event's Category	Age of Athletes (Refer to JRs 255)	Age of Horses
Olympic Games/WEG	As of 18 th year	Min 9 y.o.
Continental Championships Senior	As of 18 th year	Min 8 y.o.
Regional Championships/Games	As of 18 th year As of 16 th year if height of obstacles max. 1.40m (JRs Annex IX, Art. 6.1)	Min. 8 y.o. Min. 7 y.o. if height of obstacles max. 1.40m (JRs Art. 254.1.1)
World Cup Final	As of 18 th year	Min. 9 y.o.
Nations Cup Final	As of 18 th year	Min. 8 y.o.
CSIO(-W)3*-5*/CSI-W3*-5* Grand Prix, World Cup, Nations Cup, Power and Skill, Derby or Competition with the highest prize money Other Competitions Other Competitions if height max. 1.40m Other Competitions if height max. 1.30m	As of 18 th year As of 16 th year As of 14 th year As of 12 th year	Min. 7 y.o.
CSIO-W1*-2* Grand Prix, World Cup, Nations Cup, Power and Skill, Derby or Competition with the highest prize money Other Competitions Other Competitions if height max. 1.40m Other Competitions if height max. 1.30m	As of 18 th year As of 16 th year As of 14 th year As of 12 th year	Min. 7 y.o.
CSIO1*-2* Grand Prix, Nations Cup, Power and Skill, Derby or Competition with the highest prize money Other Competitions Other Competitions if height max. 1.40m Other Competitions if height max. 1.30m	As of 18 th year As of 16 th year As of 14 th year As of 12 th year	Min. 6 y.o.*
CSI-W2* World Cup, Power and Skill or Derby Grand Prix, if not the World Cup Competition and other Competitions Grand Prix, if not the World Cup Competition and other Competitions if height max. 1.40m Grand Prix, if not the World Cup Competition and other Competitions if height max. 1.30m	As of 18 th year As of 16 th year As of 14 th year As of 12 th year	Min. 7 y.o.
CSI-W1* World Cup, Power and Skill or Derby Grand Prix, if not the World Cup Competition and other Competitions if height max. 1.40m Grand Prix, if not the World Cup Competition and other Competitions if height max. 1.30m	As of 18 th year As of 14 th year As of 12 th year	Min. 7 y.o.
CSI3*-5* Grand Prix, Power and Skill, Derby or Competition with the highest prize money Other Competitions Other Competitions if height max. 1.40m Other Competitions if height max. 1.30m	As of 18 th year As of 16 th year As of 14 th year As of 12 th year	Min. 7 y.o.
CSI2* Power and Skill or Derby Grand Prix and other Competitions Grand Prix and other Competitions if height max. 1.40m Grand Prix and other Competitions if height max. 1.30m	As of 18 th year As of 16 th year As of 14 th year As of 12 th year	Min. 6 y.o.
CSI1* Power and Skill or Derby Grand Prix and other Competitions if height max. 1.40m Grand Prix and other Competitions if height max. 1.30m	As of 18 th year As of 14 th year As of 12 th year	Min. 6 y.o.
CH-Y	As of 16 th year to end 21 st year	Min. 7 y.o.
CSI/CSIO-Y	As of 16 th year to end 21 st year	Min. 7 y.o.
CH-J	As of 14 th year to end 18 th year	Min. 7 y.o.
CSI/CSIO-J	As of 14 th year to end 18 th year	Min. 6 y.o.
CSI/CSIO-Ch/CH-Ch	As of 12 th year to end 14 th year	Min. 6 y.o.
CSI/CSIOP/CH-P	As of 12 th year to end 16 th year Ponies must be registered as ponies with FEI	Min. 6 y.o.
CSIU-25	As of 16 th year to end 25 th year for all CSIU-25 comp. As of 14 th year if height max. 1.40m (to end 25 th year)	Min. 7 y.o.
CSIV	As of 45 th year	Min. 6 y.o.
CSIAm	As of 14 th year for all CSIAm comp. As of 12 th year until end of 13 th year if competition height is max. 1.30m	Min. 6 y.o.
CSIYH	Per Art. 255.2	Min. 5 y.o. – Max. 8 y.o.
CH-M-YH-S	As of 18 th year or 16 year for athletes qualified with the same horse	5 y.o. / 6 y.o. / 7 y.o.

Art. 254.1.1: Horses entered for CSIO2 Events at which the Nations Cup is built to the dimensions set forth in JRs Art. 264.3 for 2* Events must be at least 6 years old; Horses entered for CSIO2* Events at which the Nations Cup is built to the dimensions set forth in JRs Art. 264.3 for 3* Events or higher must be at least 7 years old.

9. PRIZE MONEY DISTRIBUTION

Prize Money Distribution Chart 1: Prize money distribution with **25%** of prize money for the winner *updated 04.05.2022*

N° of starters	up to 11	12-48		49-100	
N° of prizes	Same as the number of starters who finish the competition	12		First 12 acc. to percentages below; extra prizes for 13 th to last*	
Prize money	Example: Competition prize money = 40'000.-	100% = 40'000		100% = 40'000	
		%		%	
1	All athletes who complete the competition receive prize money, to be distributed according to the percentages at right from the 1 st placed to the last placed athlete. The remaining prizes, i.e. the prizes foreseen up to 12 th place, are then distributed in descending order starting again with the 1 st placed athlete until there are no more prizes to be distributed. See examples below. 5 athletes: winner gets prize for 1 st (25%) and the other athletes get the relevant percentages down to the last athlete, i.e. 5 th place (7%). The prize for 6 th (5.5%) is then given to the winner, the prize for 7 th (4%) is given to the 2 nd placed athlete, the prize for 8 th (3%) is given to the 3 rd placed athlete, the prize for 9 th (3%) is given to the 4 th placed athlete and the prize for 10 th (2.5%) is given to the 5 th placed athlete. The prize for 11 th (2.5%) is then given to the 1 st place athlete and the prize for 12 th (2.5%) is given to the 2 nd placed athlete. 10 athletes: winner gets prize for 1 st (25%) and 11 th (2.5%), second placed gets prize for 2 nd (20%) and 12 th (2.5%); the remaining athletes receive the prize money for their placing as per the percentages from 3 rd to 10 th place.	25	10'000	25	10'000
2		20	8000	20	8000
3		15	6000	15	6000
4		10	4000	10	4000
5		7	2800	7	2800
6		5.5	2200	5.5	2200
7		4	1600	4	1600
8		3	1200	3	1200
9		3	1200	3	1200
10		2.5	1000	2.5	1000
11		2.5	1000	2.5	1000
12	n/a	2.5	1000	2.5	1000
Total	40'000	100%	40'000	100%	40'000
13	Extra prizes for 13 th to last place*				
14					
15					
16					
Total					
* The OC must provide additional prizes for the remaining placed athletes to fulfil quota of one prize per four athletes. The amount to be given to each of these athletes must be stated in the Schedule.					

Prize Money Distribution Chart 2: Prize money distribution with **33%** of prize money for the winner *updated 04.05.2022*

N° of starters	up to 11	12-48		49-100	
N° of prizes	Same as the number of starters who finish the competition	12		First 12 acc. to percentages below; extra prizes for 13 th to last	
Prize money	Example: Competition prize money = 40'000.-	100% = 40'000		100% = 40'000	
		%		%	
1	All athletes who complete the competition receive prize money, to be distributed according to the percentages at right from the 1 st placed to the last placed athlete. The remaining prizes, i.e. the prizes foreseen up to 12 th place, are then distributed in descending order starting again with the 1 st placed athlete until there are no more prizes to be distributed. See examples below. 5 athletes: winner gets prize for 1 st (33%) and the other athletes get the relevant percentages down to the last athlete, i.e. 5 th place (6%). The prize for 6 th (4.5%) is then given to the winner, the prize for 7 th (3%) is given to the 2 nd placed athlete, the prize for 8 th (2.5%) is given to the 3 rd placed athlete, the prize for 9 th (2%) is given to the 4 th placed athlete and the prize for 10 th (2%) is given to the 5 th placed athlete. The prize for 11 th (1%) is then given to the 1 st place athlete and the prize for 12 th (1%) is given to the 2 nd placed athlete. 10 athletes: winner gets prize for 1 st (33%) and 11 th (1%), second placed gets prize for 2 nd (20%) and 12 th (1%); the remaining athletes receive the prize money for their placing as per the percentages from 3 rd to 10 th place.	33	13'200	33	13'200
2		20	8000	20	8000
3		15	6000	15	6000
4		10	4000	10	4000
5		6	2400	6	2400
6		4.5	1800	4.5	1800
7		3	1200	3	1200
8		2.5	1000	2.5	1000
9		2	800	2	800
10		2	800	2	800
11		1	400	1	400
12	n/a	1	400	1	400
Total	40'000	100%	40'000	100%	40'000
13					Extra prizes for 13 th to last place*
14					
15					
16					
Total					
* The OC must provide additional prizes for the remaining placed athletes to fulfil quota of one prize per four athletes. The amount to be given to each of these athletes must be stated in the Schedule.					

In case of a tie for the 12th place in a competition with 12 to 48 starters, the prize money foreseen for the 12th place will be divided equally among the athletes concerned.

For Competitions run in two rounds with more than 12 starters in 2nd round:

OCs that indicate in the schedule that a specific number (that is more than 12) of athletes will return for the second round will be permitted to distribute the prize money for that competition among all the athletes taking part in the second round, even if the second round is followed by a jump-off in case of a tie on penalties for first place after the second round.

DEDUCTIONS FROM PRIZE MONEY AT COMPETITIONS:

Full details of any deductions from prize money must be outlined in the schedule. This includes government taxes. If it is necessary for Organisers to deduct such taxes, they must provide participants with an official form indicating the amount of tax deducted.

The tax form must be provided to the athletes upon arrival and returned to the Organiser prior to departing.

According to the Spanish Law concerning Physical Person Return Tax (I.R.P.F), the OC must deduct the rate fixed by the above-mentioned law over all the sums paid to the competitors. This rate differs according to the athletes nationality. It depends on the international agreements established by Spain with the different European countries. Currently, the tax rate (I.R.P.F) for Foreign Competitors is 24%.

All riders may ask for further information to:

MINISTERIO DE ECONOMIA Y HACIENDA
Delegación de Hacienda de Madrid
c/ Guzman El Bueno, 73
28015 MADRID (ESPAÑA)

Prize money is including 21% VAT.

IMPORTANT

The total amount of prize money shown for each Competition in the schedule must be distributed. (FEI General Regulations articles 127 and 128)

For details of the prize money breakdown for each competition please refer to the tables at the end of this document; the Organiser must specify which of the two (2) tables will be used. The total prize money for the Competition must be distributed among the first twelve (12) placed athletes.

The Organiser must provide additional created prizes for athletes placed beyond twelfth (12th) place. The minimum amount for each of these additional prizes, for athletes placed from thirteenth (13th) to last place, must be clearly specified in the approved schedule and not exceed the prize money of the athlete placed twelfth (12th)

10. MAXIMUM NUMBER OF STARTERS PER COMPETITION

***Annex VI FEI Jumping Rules:**

Maximum 100 starters per Competition other than the GP. If more than 100 starters are declared, the OC must split the Competition into the number of groups required to ensure that there are no more than 100 starters in any group, and provide the same amount of prize money as indicated for the original Competition for each group. The additional prize money provided by the OC is not taken into consideration with regard to the overall prize money that determines the star level of the Event or the Longines Ranking point group of the Competition, if applicable.

OCs may apply either of the following methods for splitting the Competition:

The competition is split into the number of groups required before it starts. There may be athletes with multiple horses in each group but all horses of any one athlete must be in the same group. If it is not possible to have groups of equal size there may be a different number of starters in each group;

OR

The competition is run as one single competition and split afterward into the number of groups required to ensure that there are no more than 100 starters in any group, and the classification established as follows: the athlete with the best score is the winner of the first group, the athlete with the second best score is the winner of the second group and so on until prizes have been allocated to 25% of the total number of starters. *NB: In this case separate results must be sent to the FEI for each of the groups, e.g. results for Competition 1a and for Competition 1b (and for Competition 1c if the original Competition was split into three groups, etc).*

In both cases above each group must offer the same amount of prize money as indicated for the original Competition. For the avoidance of doubt, it is the number of declared starters in the Competition, not the final number of starters that determines whether the Competition must be split.

As all FEI World Cup™ Competitions have the status of a Grand Prix, the minimum prize money requirements for the Grand Prix are applicable to the FEI World Cup™ Competition. For CSI-W Events with a Grand Prix Competition in addition to the FEI World Cup™ Competition, the minimum prize money requirements for the Grand Prix apply only to the FEI World Cup™ Competition; the Grand Prix Competition at such Events cannot offer more prize money than the prize money offered for the FEI World Cup™ Competition.

11. GLOSSARY

***Glossary FEI Jumping Rules:**

Fees:

- Compulsory Fee: Compulsory Fees are fees that may be charged by the OC for costs/services not included in the Entry Fee. Compulsory Fees, if charged, must be paid by the Athletes concerned as outlined below. Only the following Compulsory Fees may be charged by the OC, providing full details of the amount to be charged is included in the Schedule and approved by the FEI:
 - NF fee if applicable
 - NF medication control programme fee if applicable
 - FEI EADCMR fee if applicable (OC to indicate in the Schedule if the EADCMR fee is included in the Entry Fee or not)
 - Fee for health/customs-related documents for Horses if these have been requested by the Athlete.
 - Fee for manure disposal (maximum € 40 per horse per Event)
 - Fee for lorry parking if applicable (The fee indicated in the Schedule may only be charged per lorry not per Athlete.)
 - Fee for electric hook-up for lorry (The fee indicated in the Schedule may only be charged per lorry, not per Athlete.)
- Discretionary Fee: Discretionary Fees are fees that may be charged for optional commodities/services that may be purchased by an Athlete if he so chooses and that do not affect the equity of the Athlete's right to compete at the Event or the well-being of the Horse, such as:
 - VIP or premium parking
 - VIP table
 - Extra box for tack or for non-competing Horse
 - Extra bedding and/or fodder (details to be included e.g. shavings, straw, hay)
 - Premium stabling (all stabling at the Event must meet minimum FEI requirements)
- Entry Fee: The Entry Fee is the fee charged to participate in an Event with one Horse and covers the following:
 - Stabling of one Horse for the duration of the Event (includes cleaning and disinfecting stables before the event, including between Events that are part of Tours, water and electricity in the stables, first bedding or a fixed amount of bedding depending on the type of event and 24 hour security services for the stables)

- Use of all facilities at the Event (no infrastructure fees may be charged)
- Right to participate in all Competitions in accordance with the conditions in the Schedule (no nomination fees or start fees may be charged)
- Administrative/Office fees (includes all services relating to administration of the Event and running of the Competitions: data/results/timing services, bookkeeping and accreditation services)

XV. ANNEXES

1. FEI ENTRY SYSTEM

Please fill the form below in order to provide you and the other members of your committee or your IT Providers access to the FEI Entry System.

FEI ID¹: 10114813
Name*: Begoña
First Name*: Quirós
E-Mail*: office@sunshinetour.net
Access Rights*: ☒ Admin² ☐ Consult³
Events⁴: All

FEI ID¹: 10081662
Name*: Jens
First Name*: Feth
E-Mail*: jf@hippodata.net
Access Rights*: ☐ Admin² ☒ Consult³
Events⁴:

FEI ID¹:
Name*:
First Name*:
E-Mail*:
Access Rights*: ☐ Admin² ☐ Consult³
Events⁴:

¹ If already have an FEI user account.

² Provides you the required access to manage entries and substitutions and download entries/lists.

³ You are just able to consult and download the entries/lists.

⁴ Leave the field blank if the user deals with the entries of all events in the show.

* **Mandatory Fields**

2. RESULTS

In order to proceed with the results publication and for qualification purposes the FEI requires results **to be uploaded directly on the FEI Database** within two days after the conclusion of the event.

All relevant information, file format and tutorial can be found on this page:

<https://inside.fei.org/fei/your-role/it-services/xml-format>

If you or your provider are unable to produce the required files, results will be accepted by e-mail to results@fei.org, in the proper Excel or "XML" format immediately after the event.

Please refer to compulsory format for CSIs/CSIOs/Championships and Games; the file can be downloaded using the following link:

<https://inside.fei.org/fei/your-role/it-services/results/jumping-results-forms>

All results must include FEI Passport Registration number of horses and FEI ID number of Riders.

Please note that as per Art. 109.6 (GR): OCs of International Jumping Events must inform the FEI and NFs whose teams or individuals have taken part, of the results and prize money paid to each placed Athlete and team, within two (2) days following the Event, unless otherwise specified for qualification and ranking reasons as communicated by the FEI. Failure from OCs of International Events to provide the FEI with the appropriate result(s) and/or prize money information by the aforesaid deadline and/or in the aforesaid format shall entail a warning for the first violation and thereafter a fine of CHF 1'000.- per violation.

The FEI may request a copy of the official PDF result signed by the relevant Officials at the Event.

THE APPENDIX (8 PAGES) IS PART OF THIS APPROVED AND SIGNED SCHEDULE AND MUST BE DISTRIBUTED TO ALL OFFICIALS AND NFs AND IS AVAILABLE TO OTHERS UPON REQUEST